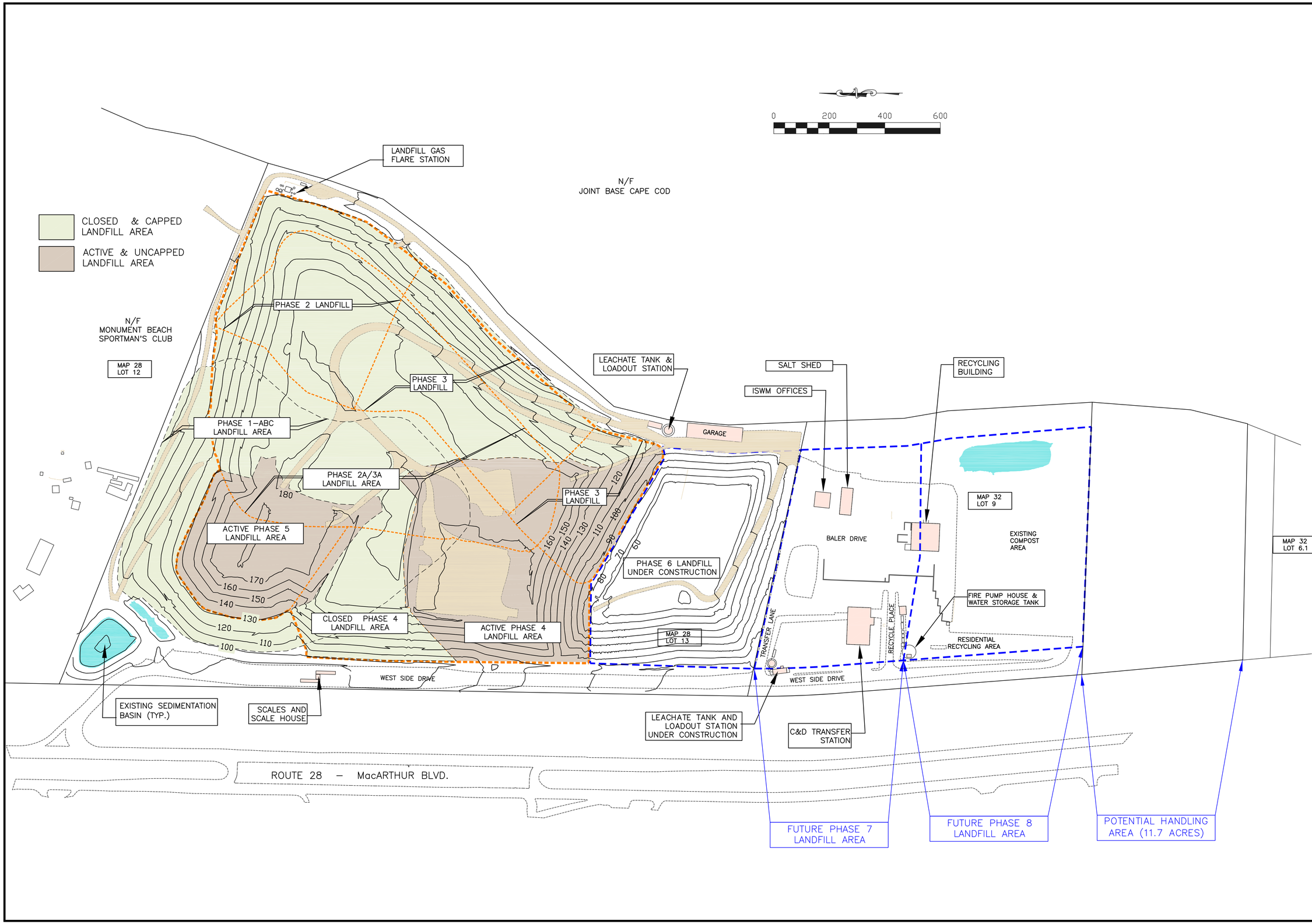

scale: AS SHOWN
date: AUG. 7, 2019
drawn: ARQ
checked:
approved: ARQ
drawing number:

BOURNE INTEGRATED SOLID WASTE MANAGEMENT FACILITY

client: BOURNE DEPARTMENT OF INTEGRATED SOLID WASTE MANAGEMENT

drawing title: EXISTING CONDITIONS SITE PLAN

SITEC ENVIRONMENTAL
Civil and Environmental Engineering
Land Use Planning and Surveying
Hazardous and Solid Waste Consultants
SITEC Environmental, Inc.
769 Plain Street, Unit C
Marshfield, MA 02050
PHONE (781) 319-0100
FAX (781) 834-4783

Acad No.
SITE SCHEMATIC–11–04–2016.dwg
SE01–456–04