

Mashnee Road  
Town of Bourne  
Public Right-of-Way (40')  
July 2020

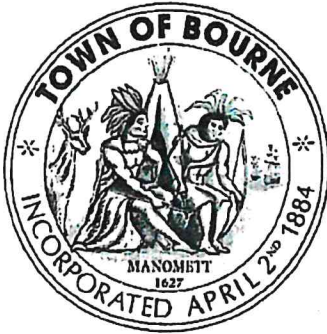

Town of Bourne  
Locus Map

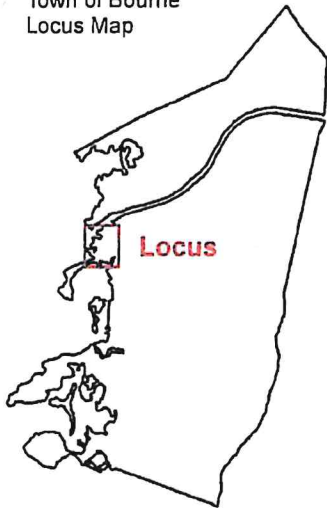

Legend

- rd5a\_centerlines
- M036\_Parcels\_Level3\_update\_2019

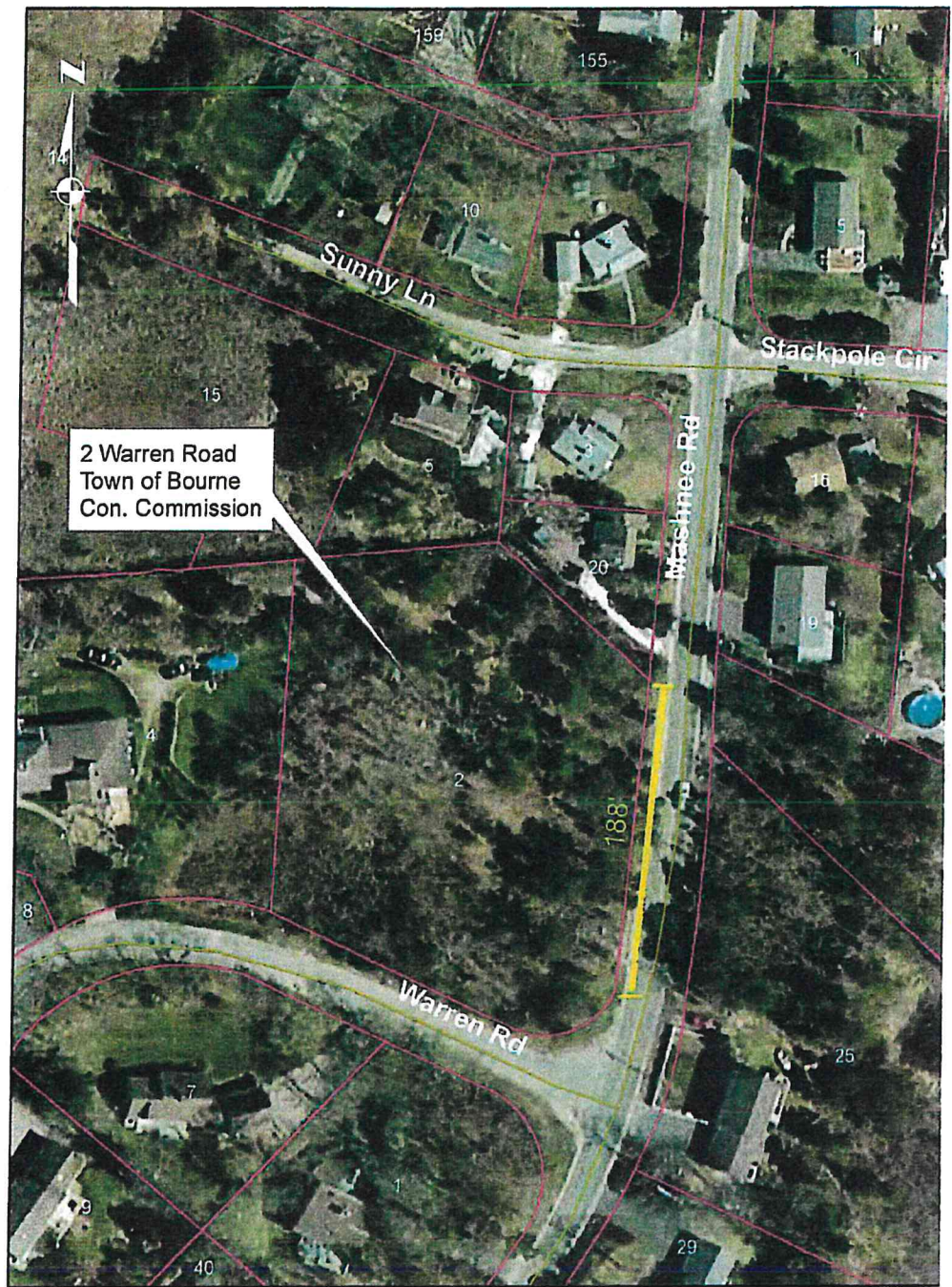

2 Warren Road  
Town of Bourne  
Con. Commission

0 125

**Excerpt from Board of Selectmen's Minutes August 4, 2020.**

**Voted:** Judy Froman moved and seconded by Jared MacDonald to allow parking and installing signs titled Parking Between Signs Only on the westerly side of Mashnee Road in front of the Town owned parcel of land at 2 Warren Road from the hours of 6:00 AM to 9:00 PM for the season, to be re-reviewed in January 2021.

**Roll Call Vote:** James Potter - Yes, George Slade - Yes, Jared MacDonald - Yes, Judy Froman - Yes  
**Vote:** 4-0-0.



# TOWN OF BOURNE

## BOARD OF SELECTMEN

BOURNE, MASS. 02532

TEL. 758-4400 OR 758-4487



JEREMIAH F. GANIR, CHAIRMAN  
ERNEST H. FORD  
HARRY H. JOHNSON

To: Department of Public Works, Commonwealth of Massachusetts

Voted: That the Traffic Rules and Orders of the Town of Bourne adopted by the Board of Selectmen under date of March 15, 1939, are hereby amended as follows:

By adding to Article V, Section 2, the following:

No parking on the entire length of Mashpee Road on either side.

Date of Passage  
June 6, 1974

BOURNE BOARD OF SELECTMEN

*Jeremiah F. Ganir*  
Jeremiah F. Ganir

*Ernest H. Ford*  
Ernest H. Ford

*Harry H. Johnson*  
Harry H. Johnson

A True Copy Attest:

*Mary C. Madenough*  
Mary C. Madenough, Town Clerk  
June 6, 1974

The Commonwealth of Massachusetts  
DEPARTMENT OF PUBLIC WORKS  
100 NASSUA STREET, BOSTON



City or town DEWINE  
Date June 18 1974 Permit No. 9-036

PARKING

## TRAFFIC REGULATION PERMIT

Under authority of Chapter 85 Section 3 of the General Laws, Tercentenary Edition, the Department of Public Works, hereby approves the Rule and Order made by the Board of Selectmen of DEWINE on June 6, 1974 with such stipulations and exceptions, if any, as are noted herein.

The validity of this permit is contingent upon the conformances of the signs, created or used in connection with this Rule and Order, with the standards prescribed by the Department of Public Works.

FOR THE DEPARTMENT OF PUBLIC WORKS

By

*A. J. Danfil*  
A. J. Danfil, P.E.

Acting District Highway Engineer