

RECEIVED

By Bourne Health Department at 2:59 pm, Sep 26, 2022

RACE RESIDENCE
118 OLD DAM ROAD
BOURNE, MA

FOR REVIEW

DRAWING LIST

- A-0 COVER SHEET
- EX-1 EXISTING FOUNDATION PLAN
- F-1 FOUNDATION PLAN
- F-2 FOUNDATION DETAILS

- A-1 1ST FLOOR LAYOUT PLAN
- A-2 2ND FLOOR LAYOUT PLAN
- A-3 ELEVATIONS
- A-4 CROSS SECTION
- A-5 STAIR SECTIONS
- A-6 TYPICAL DETAILS

- S-1 FIRST FLOOR FRAMING PLAN
- S-2 SECOND FLOOR FRAMING PLAN
- S-3 ROOF FRAMING PLAN
- S-4 TYPICAL DETAILS

Crafted Construction

18 Steeple Street
Mashpee, MA 02649
Telephone 774-269-6950

Buzzards Bay Design & Consulting, LLC

Arch/ Design & Drafting ■ Energy Efficiency Consulting ■
P.O. Box 403 Buzzards Bay MA, 02532
508-566-6154 Mike@BBayDesign.com

Plans Prepared By

COVER PAGE

PROPOSED STRUCTURE AT
118 OLD DAM ROAD
BOURNE, MA

STRUCTURAL ENGINEER

ING HOUSE
P.O. BOX 182
MASHPEE, MA 02649

TEL: (508) 221-2980

OWNER

JORDAN RACE
118 OLD DAM ROAD
BOURNE, MA 02352

TEL: (XXX) XXX-XXXX

GENERAL CONTRACTOR

CRAFTED CONSTRUCTION
18 STEEPLE STREET
MASHPEE, MA 02649

TEL: (774) 269-6950

Sheet Title
Project Name and Address

REVIEW SET	MKV	5/2/22
Revision	Author	Date

Job #	Page
22-XXX	A-0
Date	
4/21/22	

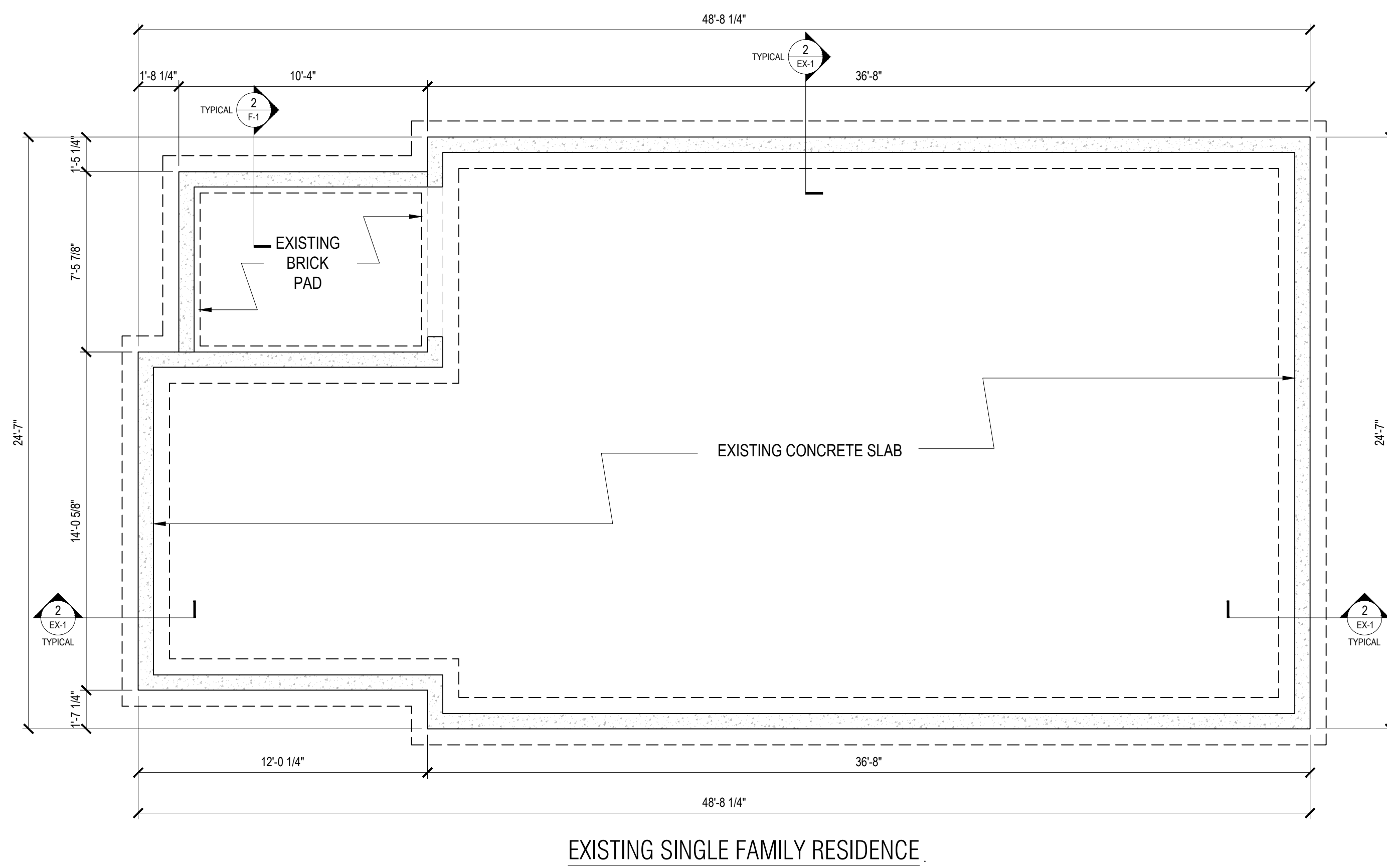

1 EXISTING FOUNDATION PLAN
1/4" = 1'-0"

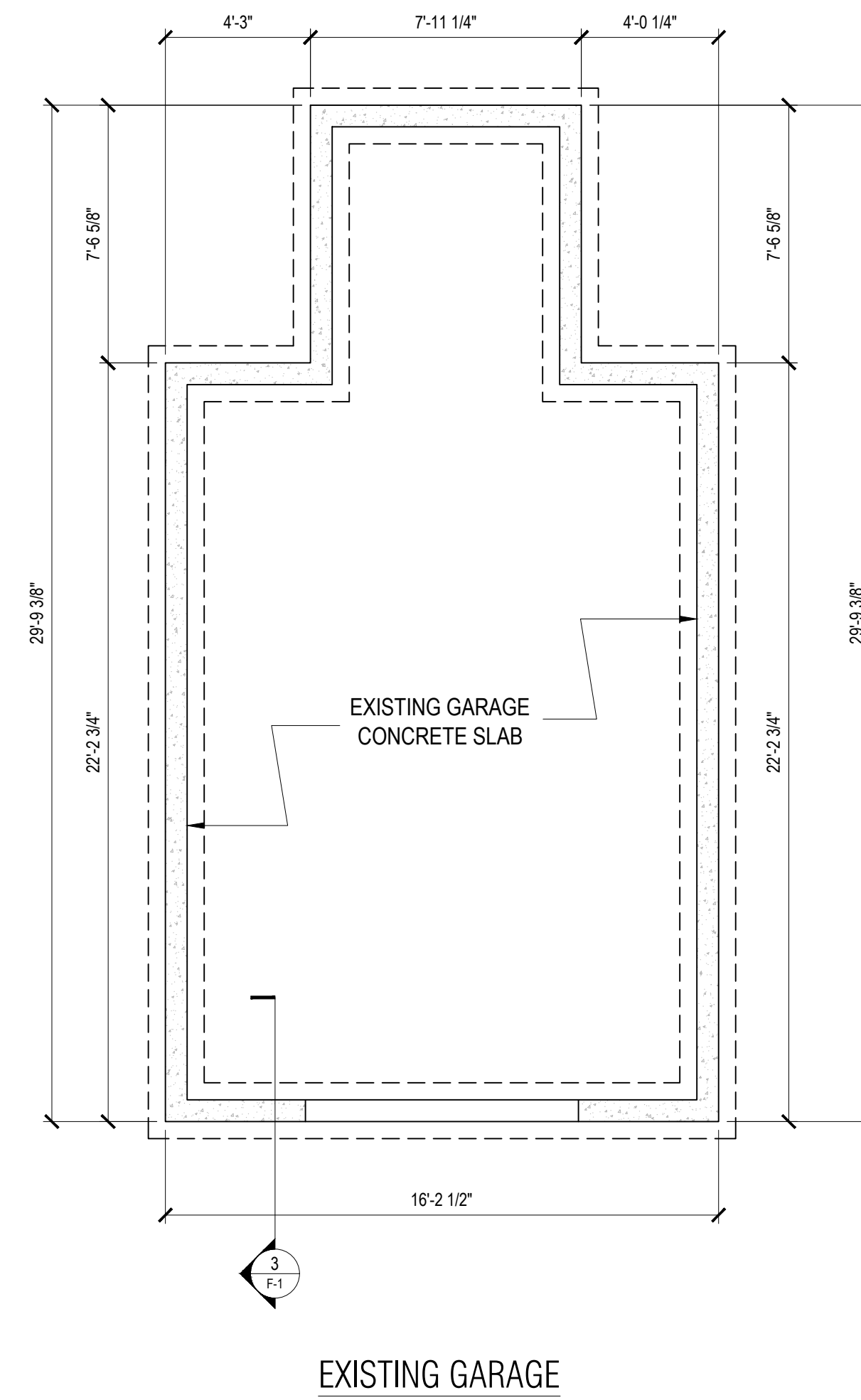

EXISTING GARAGE

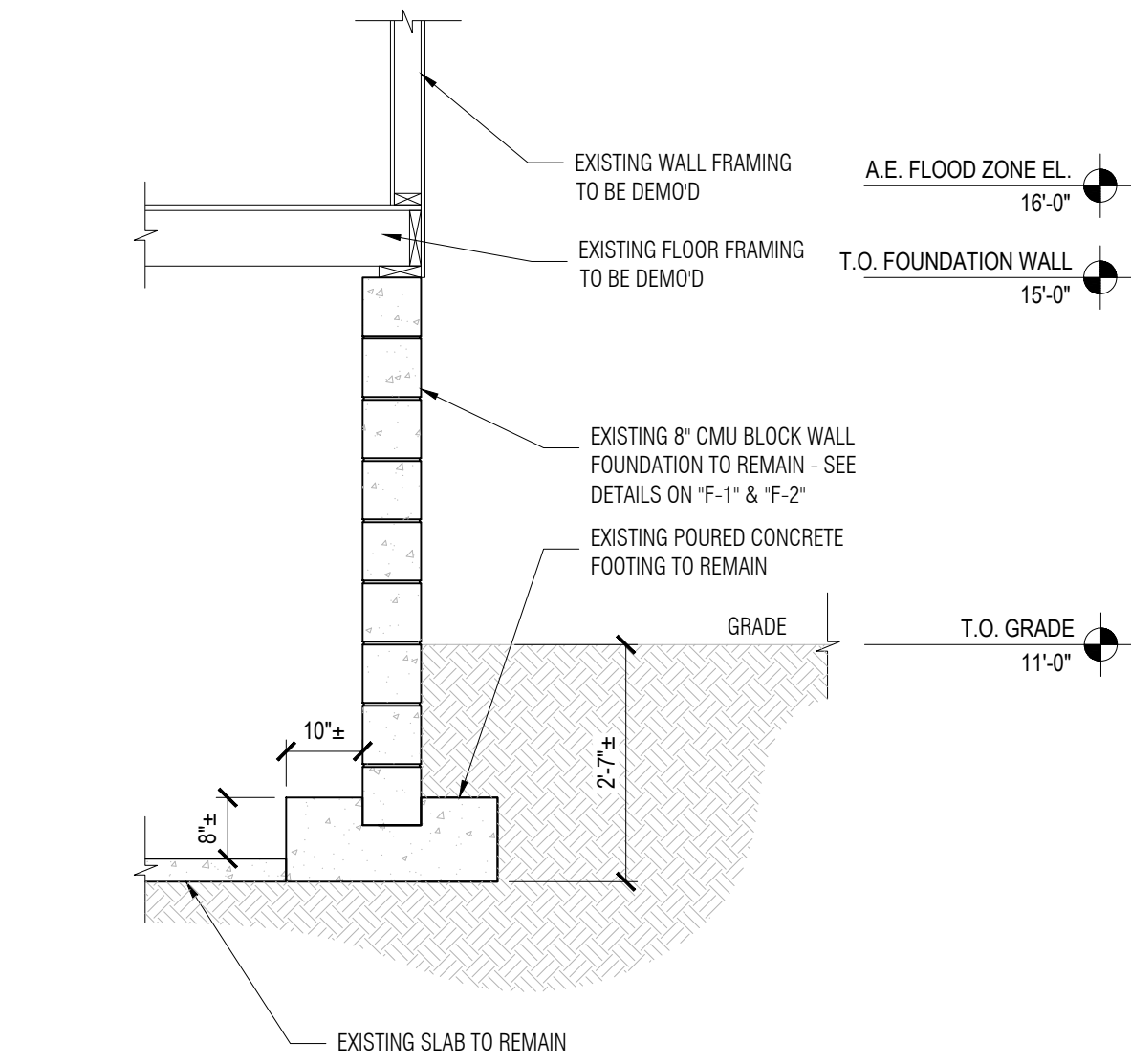

2 EXISTING FOUNDATION SECTION
1/2" = 1'-0"

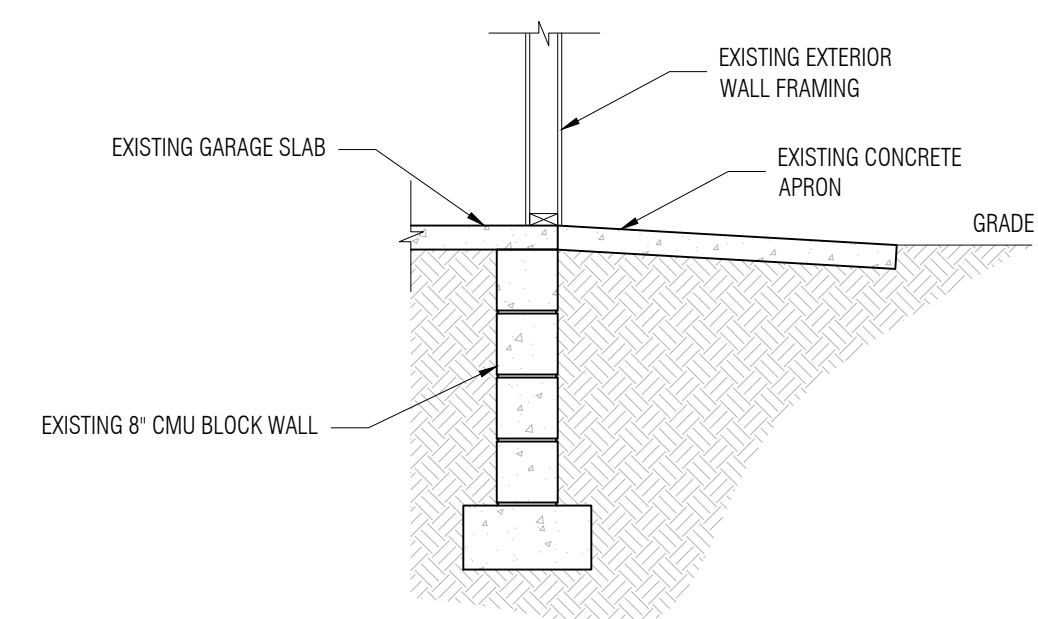

3 EXISTING FOUNDATION SECTION @ GARAGE
1/2" = 1'-0"

Crafted Construction

18 Steeple Street
Mashpee, MA 02649
Telephone 774-269-6950

Buzzards Bay Design & Consulting, LLC

Arch/Design & Drafting ■ Energy Efficiency Consulting ■
P.O. Box 403 Buzzards Bay MA, 02532
508-566-6154 Mike@BBayDesign.com

Plans Prepared By

Sheet Title
EXISTING FOUNDATION PLAN & DETAILS

Project Name and Address
**PROPOSED STRUCTURE AT
118 OLD DAM ROAD
BOURNE, MA**

REVIEW SET	MKV	5/2/22
Revision	Author	Date

Job #	Page
22-XXX	EX-1
Date	4/21/22

GENERAL NOTES

- All exterior dimensions are to F.O. foundation wall U.N.O.
- Any dimensional discrepancy shall be brought to the attention of the designer & G.C. prior to start of construction or demolition.

OPENING SCHEDULE

(FV) -SMART VENT FLOOD VENT - SEE DETAIL "2/F-2" TYP.

FOLLOW ALL MANUFACTURER'S SPECIFICATIONS FOR THE INSTALLATION OF FLOOD VENTS

OF REQ.'D FLOOD VENTS

LOCATION	SQ. FOOTAGE	# OF VENTS
HOUSE	1,468 SQ. FT.	8
GARAGE	420 SQ. FT.	2

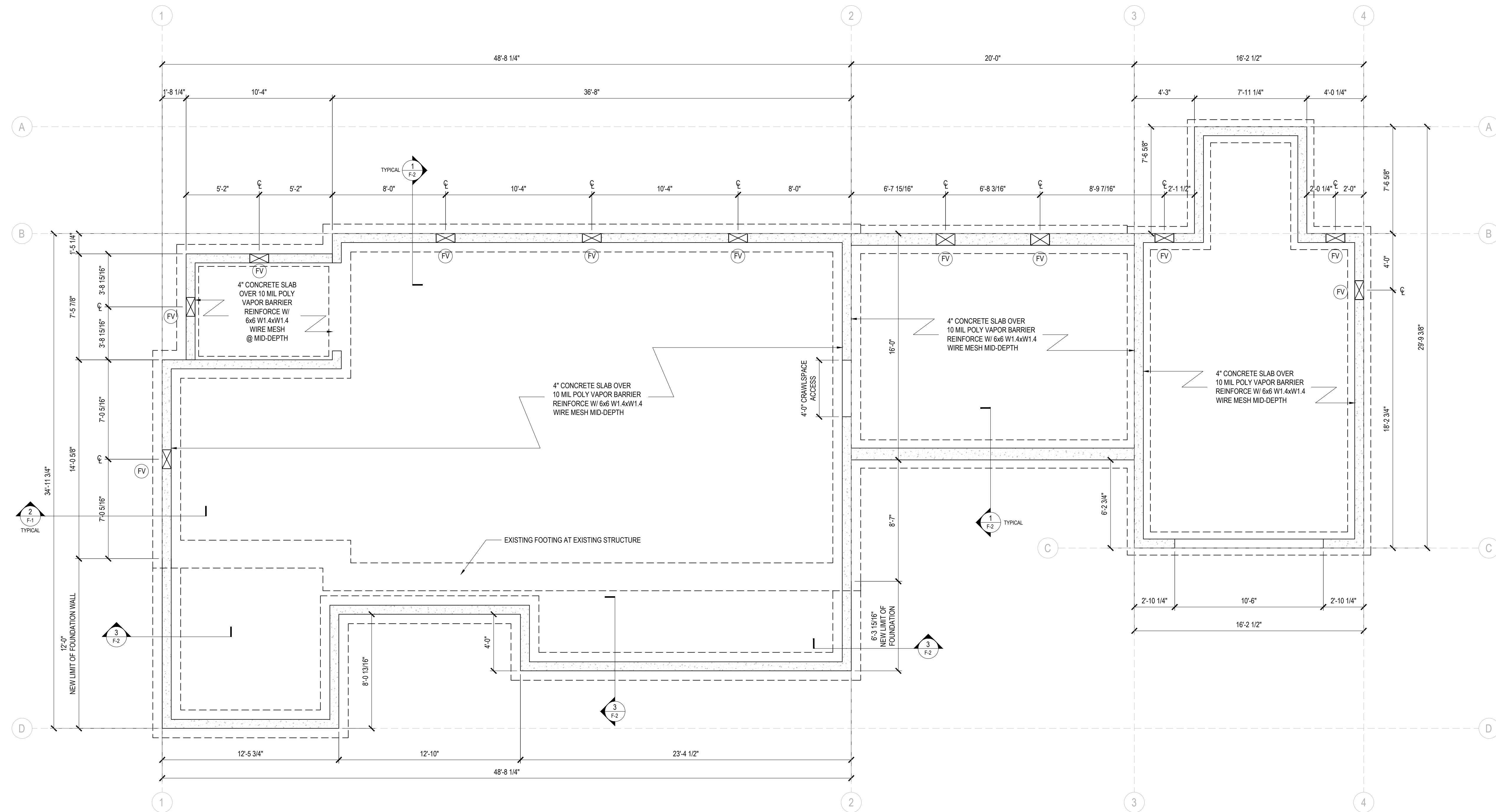

1 PROPOSED FOUNDATION PLAN
1/4" = 1'-0"

Crafted Construction

18 Steeple Street
Mashpee, MA 02649
Telephone 774-269-6950

Buzzards Bay Design & Consulting, LLC

Arch/Design & Drafting ■ Energy Efficiency Consulting ■
P.O. Box 403 Buzzards Bay, MA, 02532
508-566-6154 Mike@BBayDesign.com

Plans Prepared By

FOUNDATION PLAN

PROPOSED STRUCTURE AT
118 OLD DAM ROAD
BOURNE, MA

Sheet Title
Project Name and Address

REVIEW SET	MKV	5/2/22
Revision	Author	Date

Job #	Page
22-XXX	F-1
Date	4/21/22

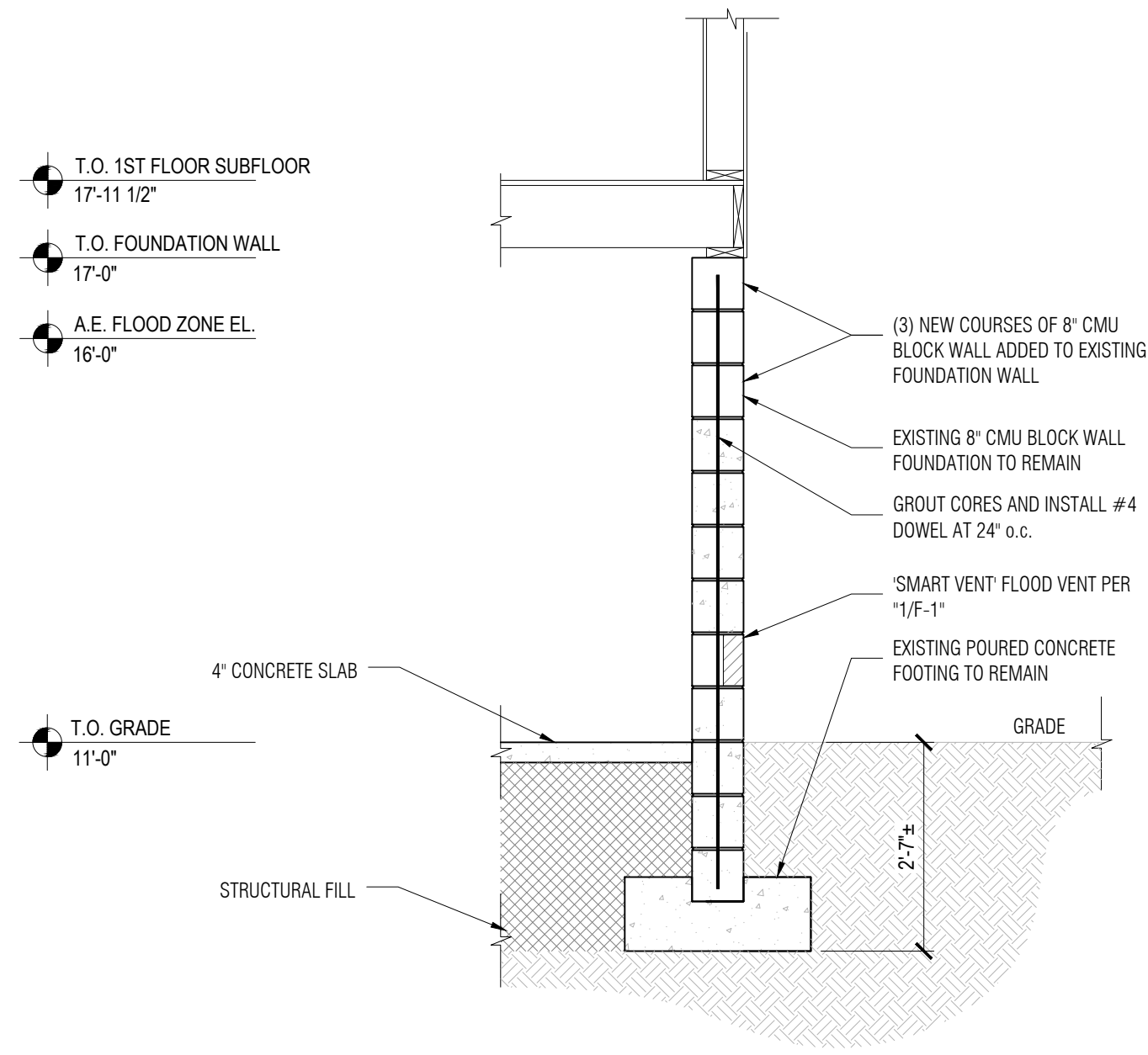

1 PROPOSED FOUNDATION SECTION
1/2" = 1'-0"

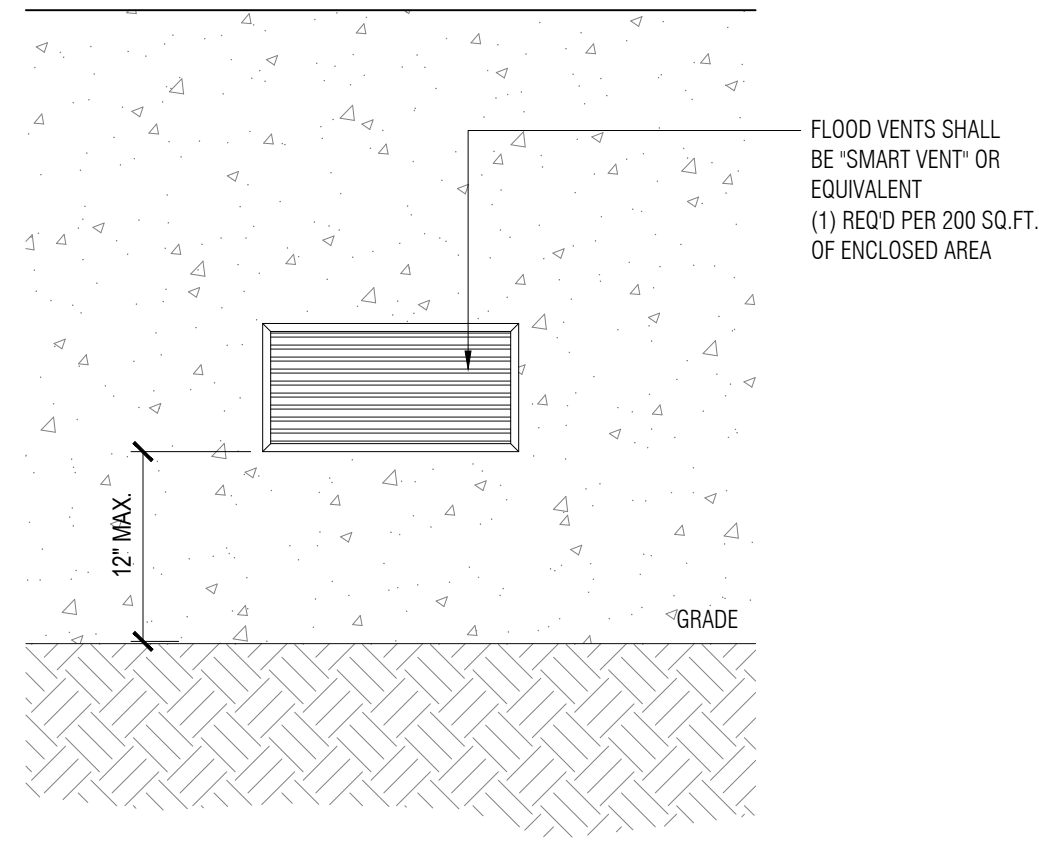

2 TYPICAL FLOOD VENT @ FOUNDATION DETAIL
1" = 1'-0"

Crafted Construction

18 Steeple Street
Mashpee, MA 02649
Telephone 774-269-6950

Buzzards Bay Design & Consulting, LLC

ArchT Design & Drafting ■ Energy Efficiency Consulting ■
P.O. Box 403 Buzzards Bay, MA, 02532
508-566-6154 Mike@BBayDesign.com

Plans Prepared By

FOUNDATION DETAILS

PROPOSED STRUCTURE AT
118 OLD DAM ROAD
BOURNE, MA

Sheet Title
Project Name and Address

REVIEW SET	MKV	5/2/22
Revision	Author	Date

Job #	Page
22-XXX	F-2
Date	
4/21/22	

GENERAL NOTES

- All exterior dimensions are to F.O. stud U.N.O.
- All interior dimensions are to F.O. finished face U.N.O.
- Dimensions are within ± 1/2". Any dimension outside of this range shall be brought to the attention of the designer prior to start of construction or demolition.

OPENING SCHEDULE

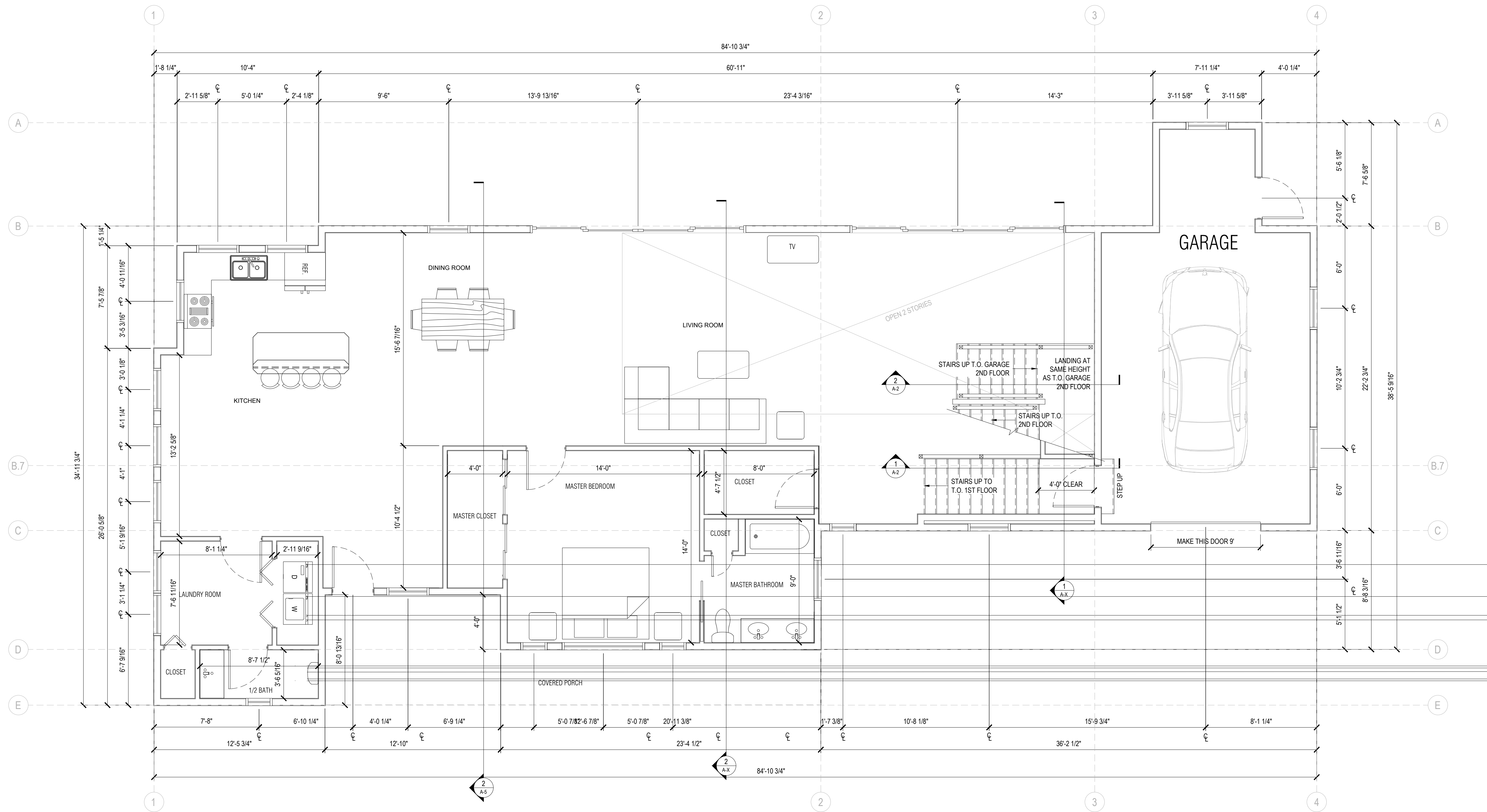

1 PROPOSED FIRST FLOOR LAYOUT PLAN
1/4" = 1'-0"

Crafted Construction
18 Steeple Street
Mashpee, MA 02649
Telephone 774-269-6950

Buzzards Bay Design & Consulting, LLC
Arch/Design & Drafting ■ Energy Efficiency Consulting ■
P.O. Box 403 Buzzards Bay MA, 02532
508-566-6154 Mike@BBayDesign.com

FIRST FLOOR LAYOUT PLAN
PROPOSED STRUCTURE AT
118 OLD DAM ROAD
BOURNE, MA

Sheet Title
Project Name and Address

REVIEW SET	MKV	5/2/22
Revision	Author	Date

Job #
22-XXX
Date
4/21/22

Page
A-1

GENERAL NOTES

- All exterior dimensions are to F.O. stud U.N.O.
- All interior dimensions are to F.O. finished face U.N.O.
- Dimensions are within $\pm 1/2"$. Any dimension outside of this range shall be brought to the attention of the designer prior to start of construction or demolition.

OPENING SCHEDULE

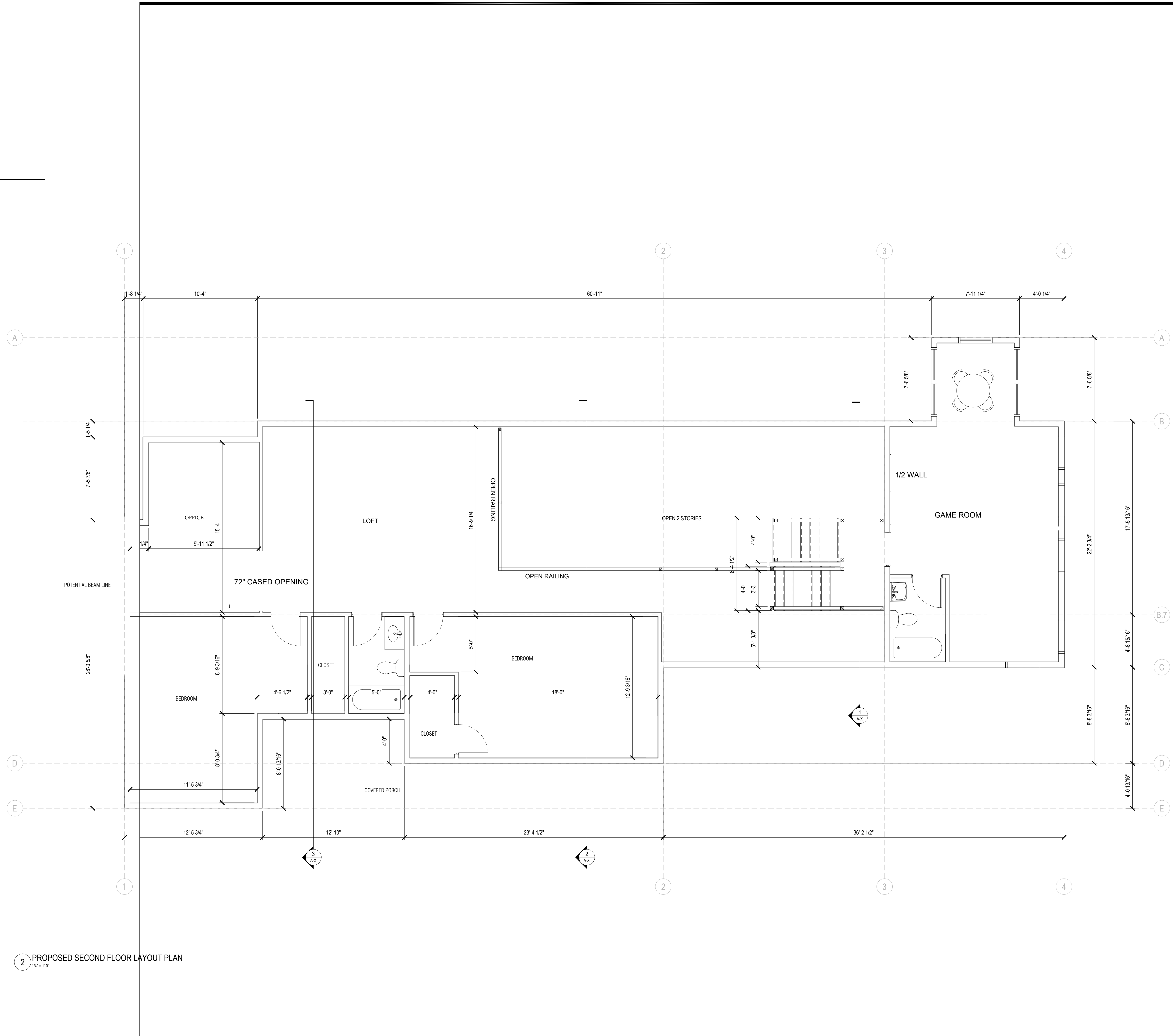

2 PROPOSED SECOND FLOOR LAYOUT PLAN
1/4" = 1'-0"

Crafted Construction

18 Steeple Street
Mashpee, MA 02649
Telephone 774-269-6950

Buzzards Bay Design & Consulting, LLC

Arch/Design & Drafting ■ Energy Efficiency Consulting ■
P.O. Box 403 Buzzards Bay MA, 02532
508-566-6154 Mike@BBayDesign.com

Plans Prepared By

SECOND FLOOR LAYOUT PLAN

PROPOSED STRUCTURE AT
118 OLD DAM ROAD
BOURNE, MA

Sheet Title
Project Name and Address

REVIEW SET	MKV	5/2/2022
Revision	Author	Date

Job # 22-XXX	Page A-2
Date 4/21/22	

T.O. 2ND FLOOR WALL
35'-6 1/4"

T.O. 2ND FLOOR SUBFLOOR
27'-4 1/4"

T.O. 1ST FLOOR SUBFLOOR
17'-11 1/2"
A.E. FLOOD ZONE EL.
16'-0"

T.O. SLAB/GRADE
11'-0"

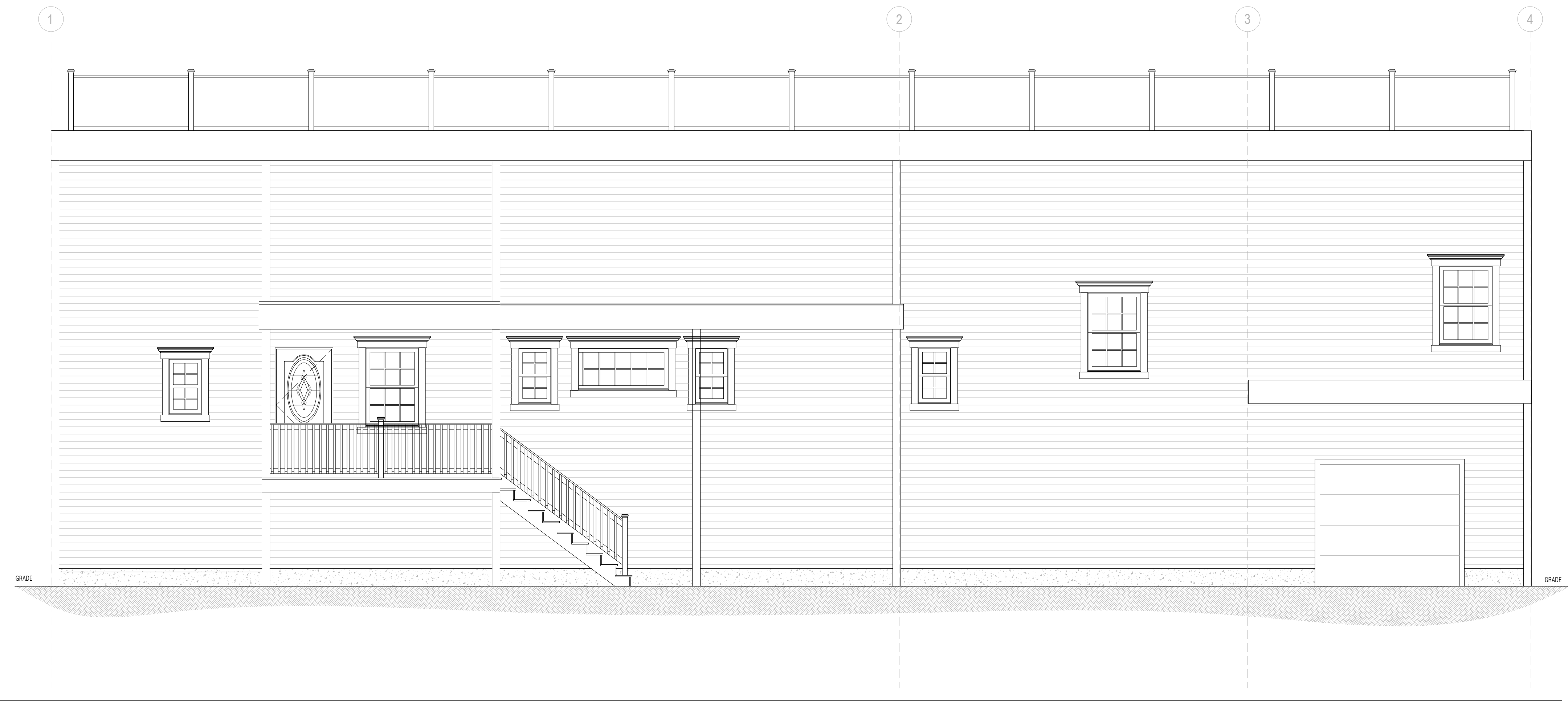

1 ELEVATION - FRONT
3/8" = 1'-0"

Crafted Construction
18 Steeple Street
Mashpee, MA 02649
Telephone 774-269-6950

Plans Prepared By
Buzzards Bay Design & Consulting, LLC
Arch/Design & Drafting ■ Energy Efficiency Consulting ■
P.O. Box 403 Buzzards Bay MA, 02532
508-566-6154 Mike@BBayDesign.com

ELEVATIONS
PROPOSED STRUCTURE AT
118 OLD DAM ROAD
BOURNE, MA

REVIEW SET	MKV	5/2/2022
Revision	Author	Date

Job # 22-XXX	Page A-3
Date 4/21/22	

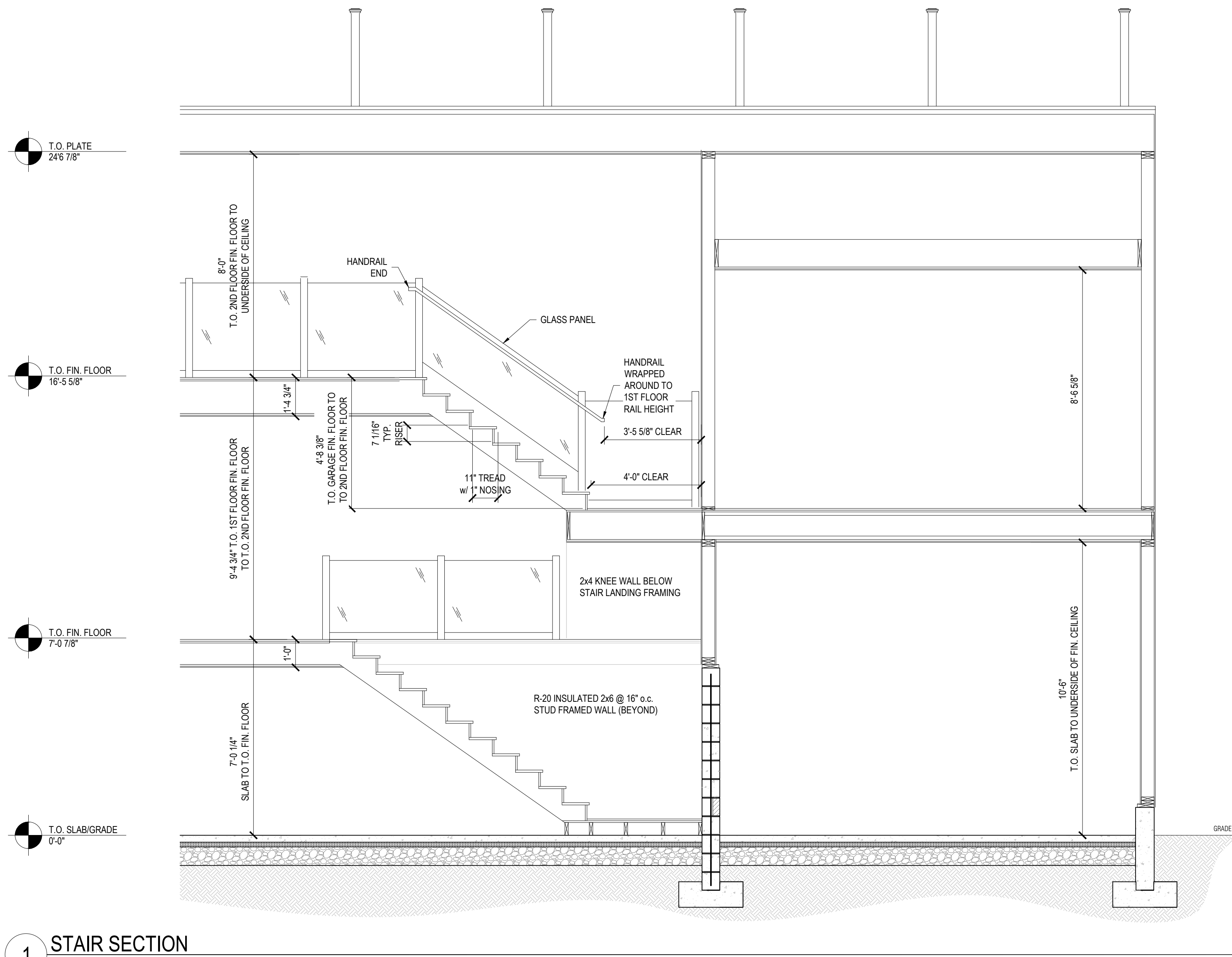

1 STAIR SECTION
1/4" = 1'-0"

T.O. PLATE
246 7/8"

T.O. FIN. FLOOR
16'-5 5/8"

T.O. FIN. FLOOR
7'-0 7/8"

T.O. SLAB/GRADE
11'-0"

2 STAIR SECTION
1/4" = 1'-0"

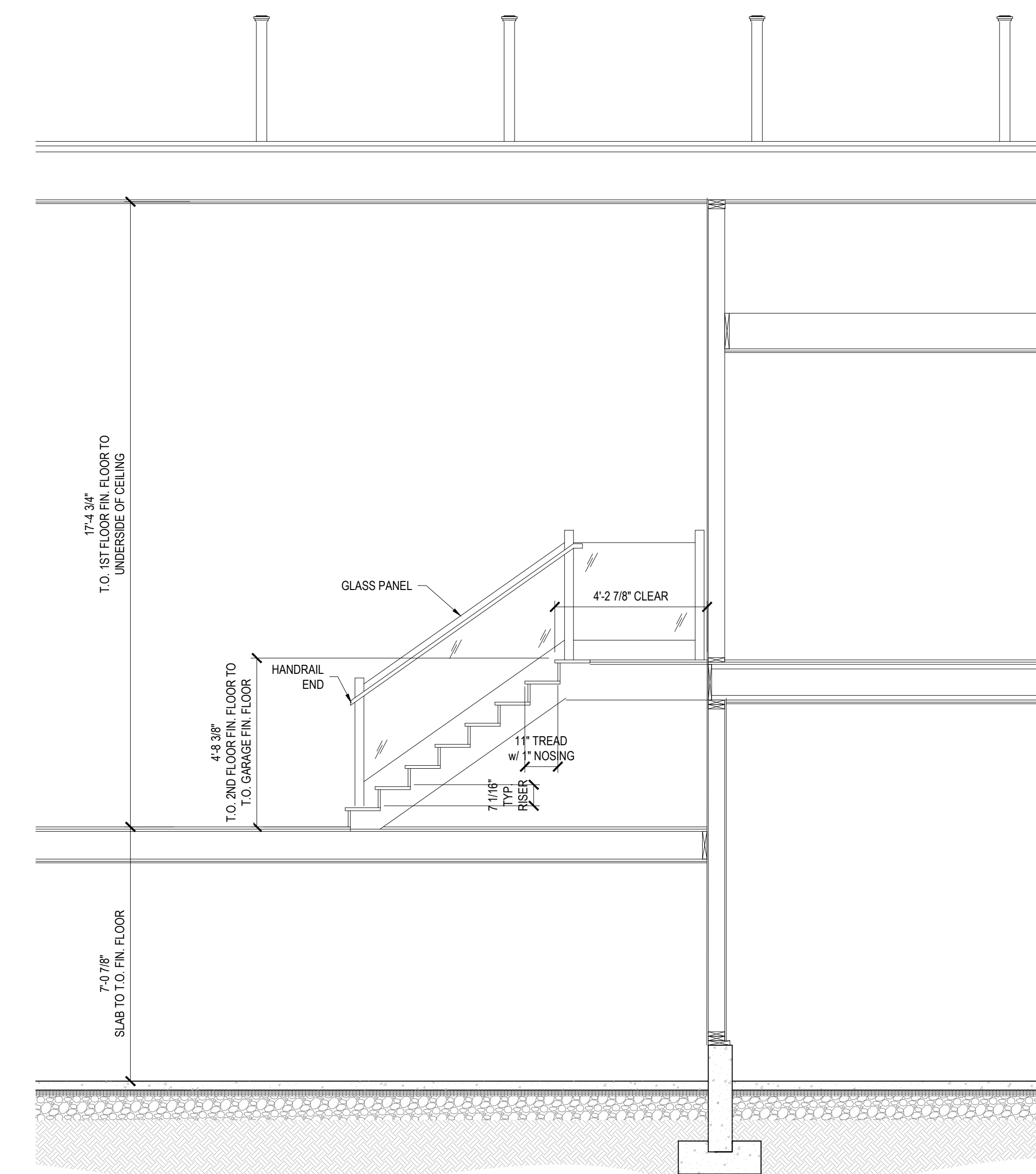

Crafted Construction
18 Steeple Street
Mashpee, MA 02649
Telephone 774-269-6950

Plans Prepared By
Buzzards Bay Design & Consulting, LLC
Arch/Design & Drafting ■ Energy Efficiency Consulting ■
P.O. Box 403 Buzzards Bay, MA, 02532
508-566-6154 Mike@BBayDesign.com

SECTIONS		
PROPOSED STRUCTURE AT 118 OLD DAM ROAD BOURNE, MA		
Sheet Title	Project Name and Address	
REVIEW SET	MKV	5/2/2022
Revision	Author	Date
Job #	Page	
22-XXX	A-4	
Date		
4/21/22		

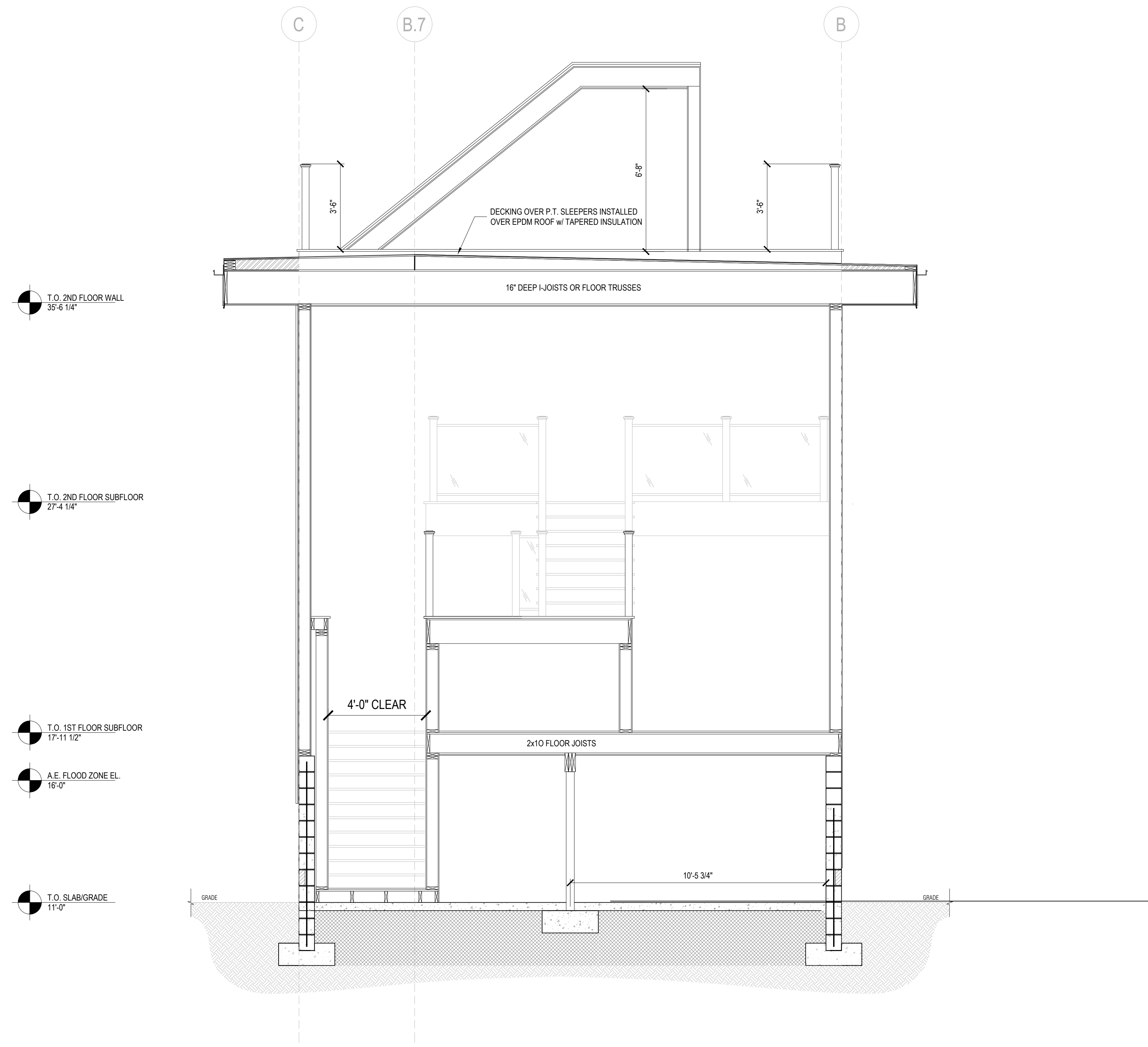

- T.O. 2ND FLOOR WALL
36'-6 1/4"

- T.O. 2ND FLOOR SUBFLOOR
27'-4 1/4"

- T.O. 1ST FLOOR SUBFLOOR
17'-11 1/2"

- A.E. FLOOD ZONE EL.
16'-0"

- T.O. SLAB/GRADE
11'-0"

1 TYPICAL CROSS SECTION
1/4" = 1'-0"

Crafted Construction
 18 Steeple Street
 Mashpee, MA 02649
 Telephone 774-269-6950

Plans Prepared By
Buzzards Bay Design & Consulting, LLC
 ■ Archt/Design & Drafting ■ Energy Efficiency Consulting ■
 P.O. Box 403 Buzzards Bay, MA, 02532
 508-566-6154 Mike@BBayDesign.com

SECTIONS
 PROPOSED STRUCTURE AT
 118 OLD DAM ROAD
 BOURNE, MA

REVIEW SET	MKV	5/2/2022
Revision	Author	Date

Job #	Page
22-XXX	A-5
Date	
4/21/22	