

BUZZARDS BAY

COASTAL BARRIER RESOURCE SYSTEM

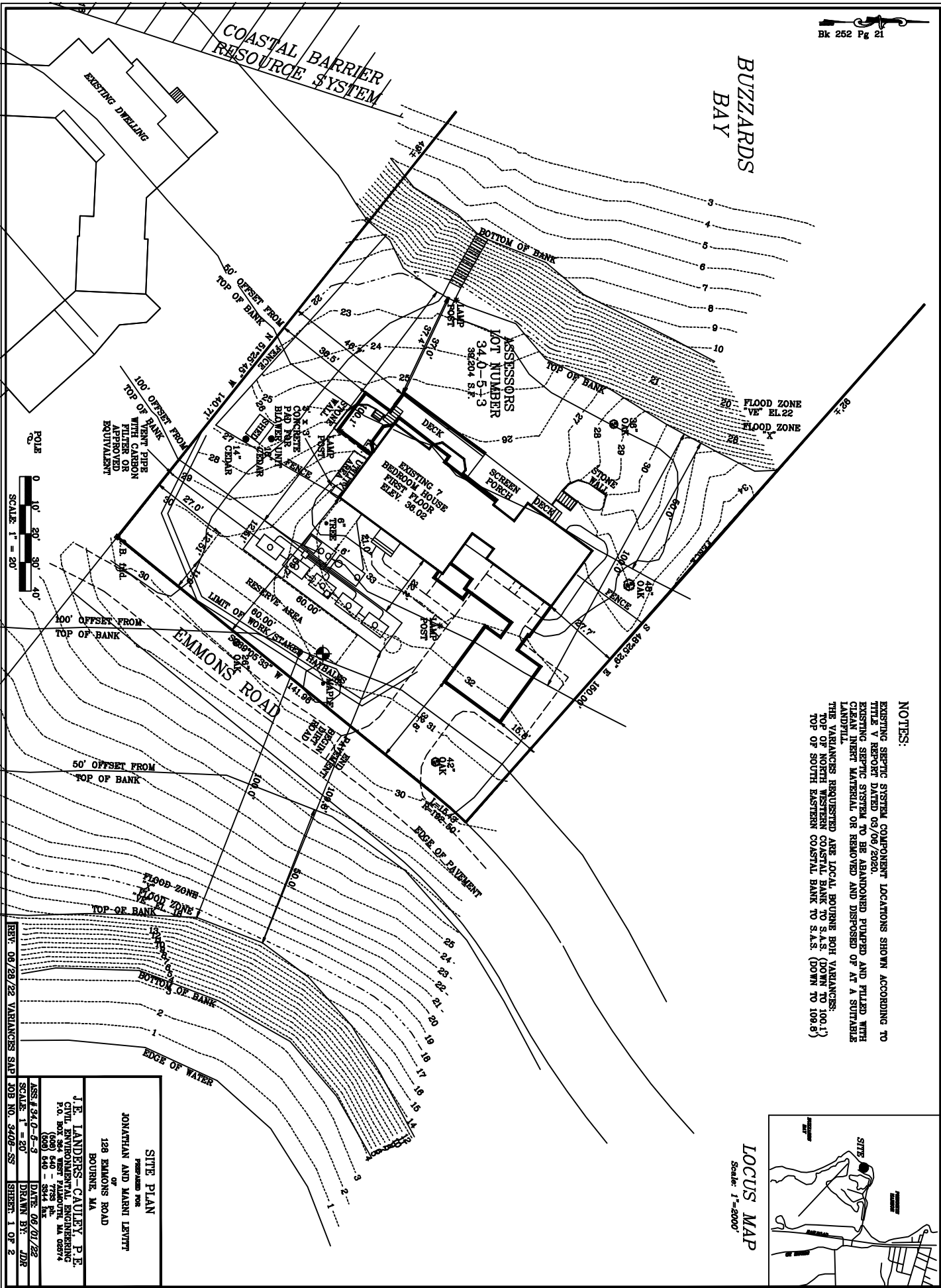

NOTES:
 EXISTING SEPTIC SYSTEM COMPONENT LOCATIONS SHOWN ACCORDING TO TITLE V REPORT DATED 03/06/2020.
 EXISTING SEPTIC SYSTEM TO BE ABANDONED PUMPED AND FILLED WITH CLEAN INERT MATERIAL OR REMOVED AND DISPOSED OF AT A SUITABLE LANDFILL.
 THE VARIANCES REQUESTED ARE LOCAL BOURNE BOH VARIANCES: TOP OF NORTH WESTERN COASTAL BANK TO S.A.S. (DOWN TO 100.1') TOP OF SOUTH EASTERN COASTAL BANK TO S.A.S. (DOWN TO 109.8')

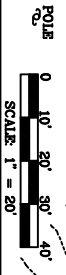
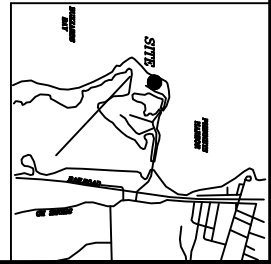

SITE PLAN
 Prepared for
 JONATHAN AND MARRI LEVITT
 or
 128 EMMONS ROAD
 BOURNE MA

J. E. LANDERS-CAULEY, P.E.
 CIVIL, ENVIRONMENTAL, ENGINEERING
 P.O. BOX 384 WEST PALMOTTE, MA 02774
 (508) 540-5824 FAX
 (508) 540-5824 MO

ASS #34.0-6-3 DATE: 09/01/22
 SCALE: 1" = 20' DRAWN BY: JDR
 REF: 08/29/22 VARIANCES SAP JOB NO. 3406-SS SHEET: 1 OF 2