

NOTES:
 EXISTING SEPTIC SYSTEM COMPONENT LOCATIONS SHOWN ACCORDING TO
 TITLE V REPORT DATED 03/06/2020.

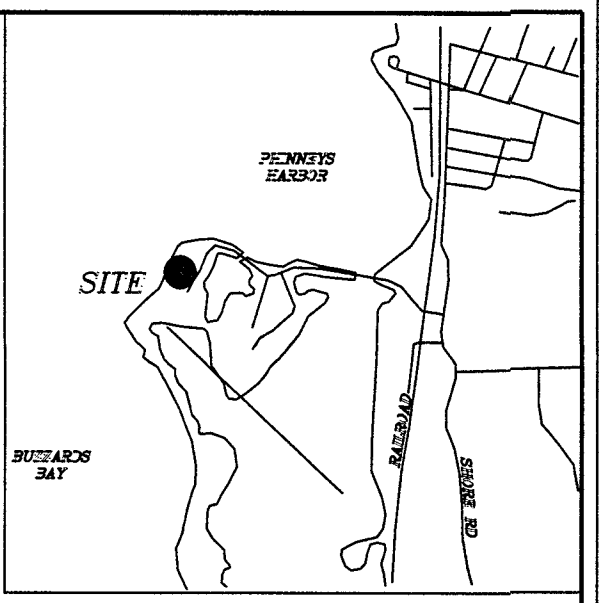

LOCUS MAP
 Scale: 1"=2000'

BUZZARDS BAY

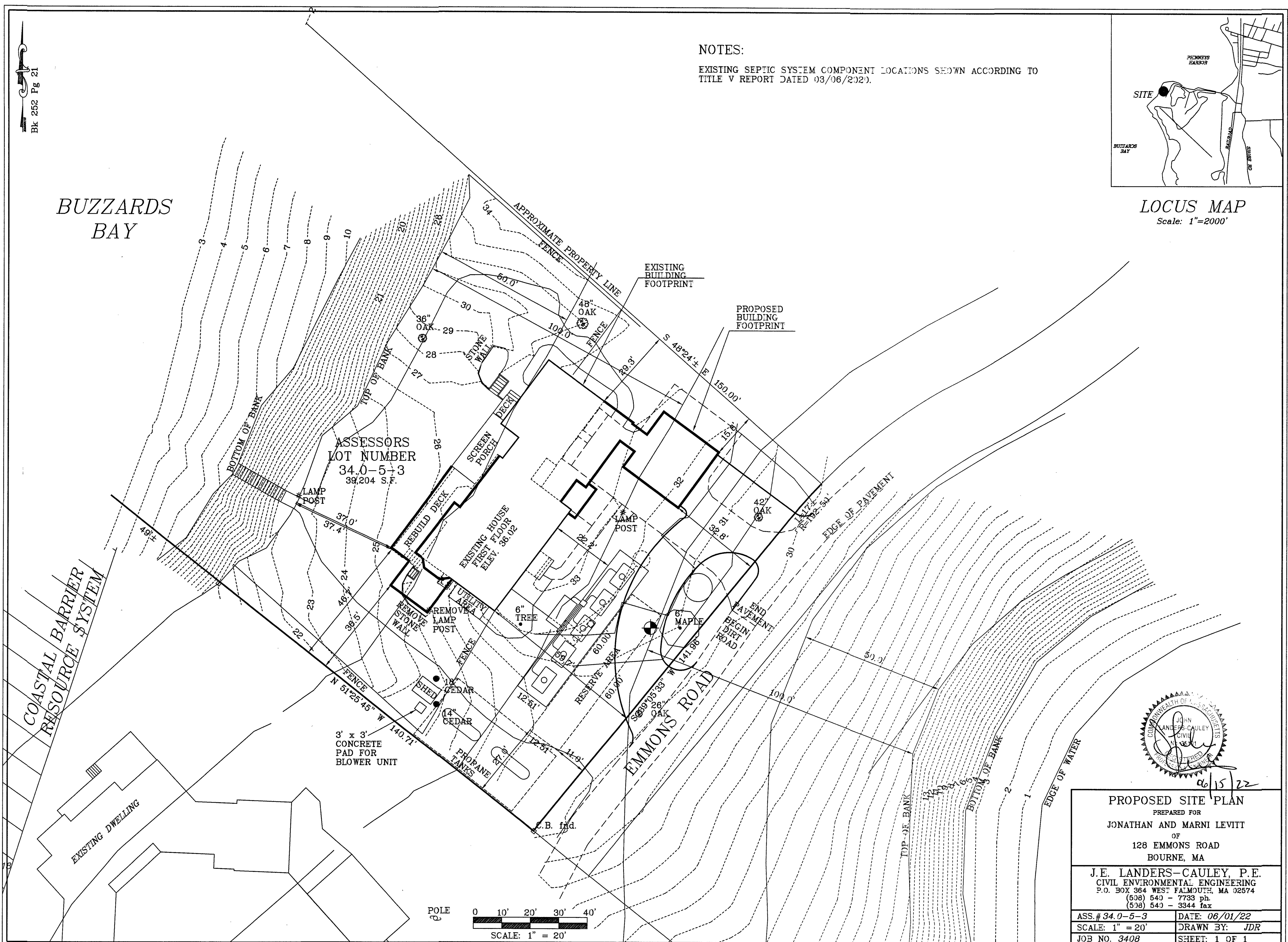

ASSESSORS
 LOT NUMBER
 34.0-5+3
 39,204 S.F.

3' x 3'
 CONCRETE
 PAD FOR
 BLOWER UNIT

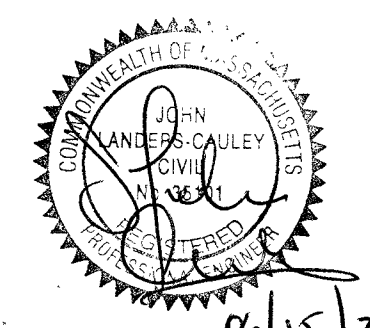
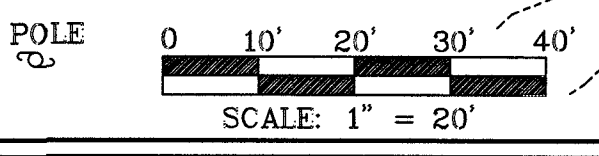

PROPOSED SITE PLAN PREPARED FOR JONATHAN AND MARNI LEVITT OF 128 EMMONS ROAD BOURNE, MA	
J.E. LANDERS-CAULEY, P.E. CIVIL ENVIRONMENTAL ENGINEERING P.O. BOX 364 WEST FALMOUTH, MA 02574 (508) 540 - 7733 ph. (508) 540 - 3344 fax	
ASS.# 34.0-5-3	DATE: 06/01/22
SCALE: 1" = 20'	DRAWN BY: JDR
JOB NO. 3408	SHEET: 1 OF 1

06/15/22