

NOTES:

EXISTING SEPTIC SYSTEM COMPONENT LOCATIONS SHOWN ACCORDING TO TITLE V REPORT DATED 03/06/2020.
 EXISTING SEPTIC SYSTEM TO BE ABANDONED PUMPED AND FILLED WITH CLEAN INERT MATERIAL OR REMOVED AND DISPOSED OF AT A SUITABLE LANDFILL.
 THE VARIANCE REQUESTED IS LOCAL BOURNE BOH VARIANCE:
 TOP OF COASTAL BANK TO S.A.S. (DOWN TO 100.1)

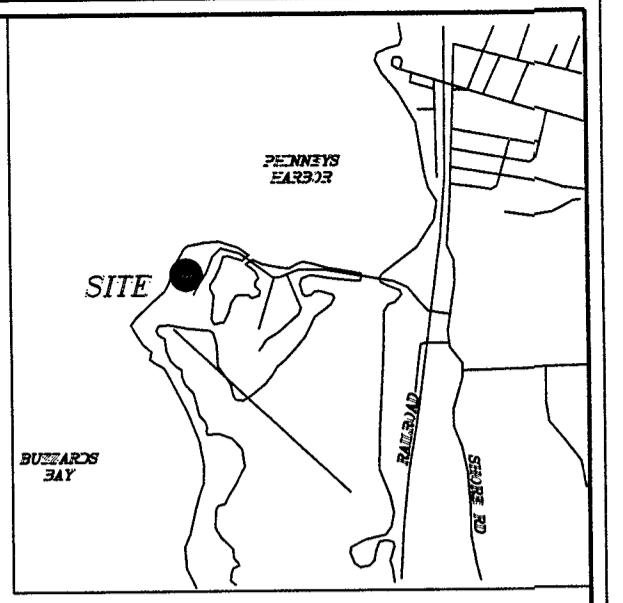

LOCUS MAP
 Scale: 1"=2000'

BUZZARDS BAY

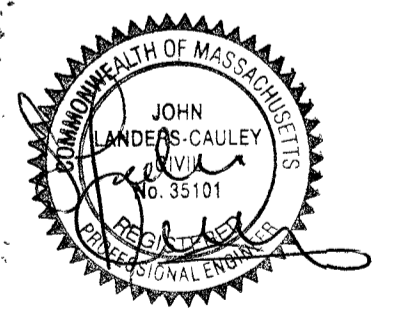
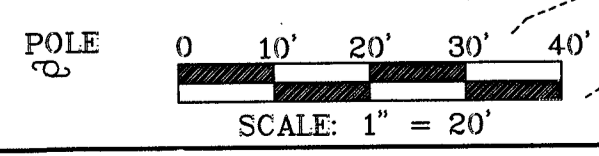
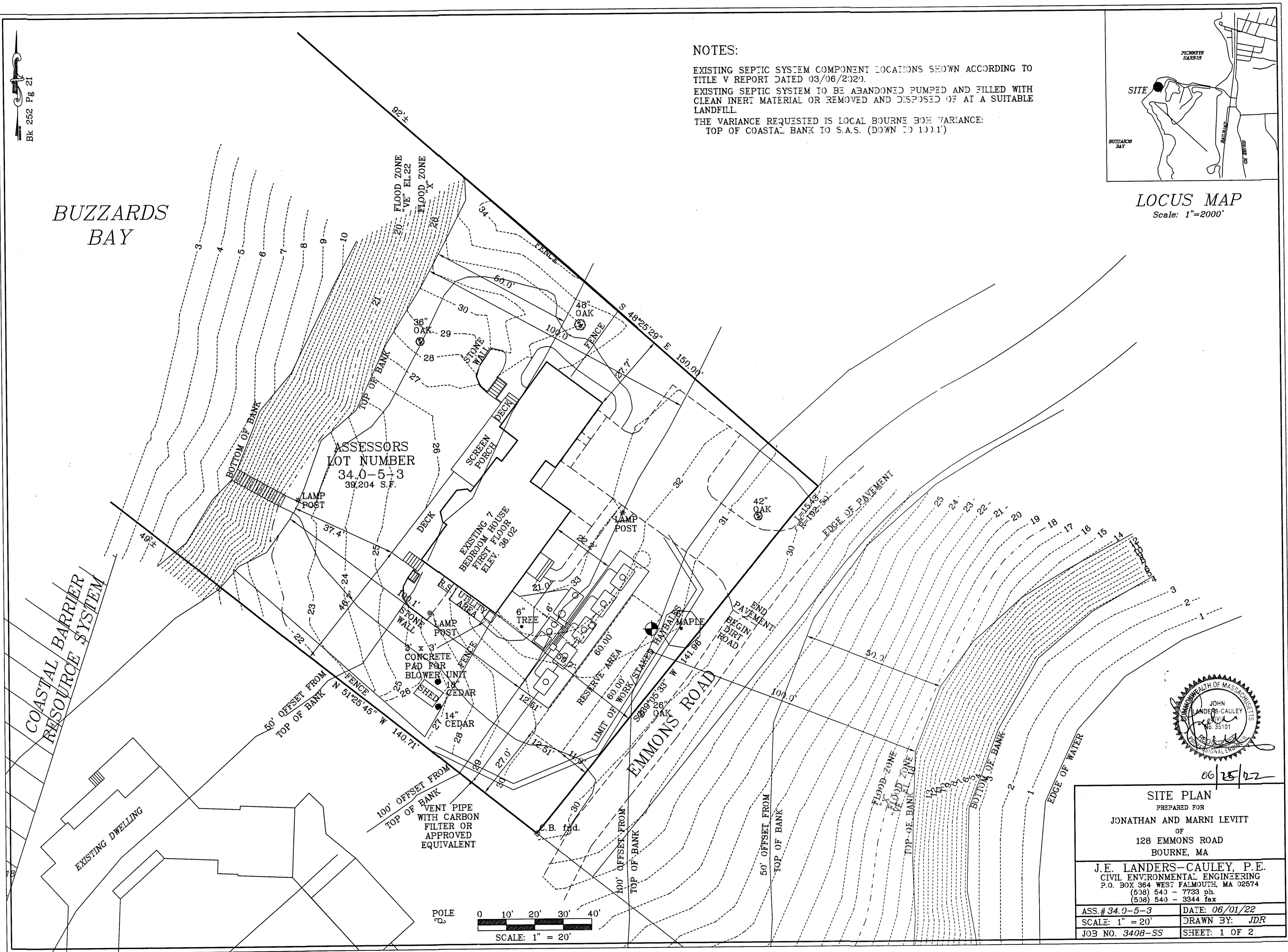

06/25/22

SITE PLAN	
PREPARED FOR	
JONATHAN AND MARNI LEVITT	
OF	
128 EMMONS ROAD	
BOURNE, MA	
J.E. LANDERS-CAULEY, P.E.	
CIVIL ENVIRONMENTAL ENGINEERING	
P.O. BOX 364 WEST FALMOUTH, MA 02574	
(508) 540 - 7733 ph.	
(508) 540 - 3344 fax	
ASS.# 34.0-5-3	DATE: 06/01/22
SCALE: 1" = 20'	DRAWN BY: JDR
JOB NO. 3408-SS	SHEET: 1 OF 2