

**Condition of Comprehensive Permit**  
**RE: Protection of Tudor Cherry Investors, LLC**

Among its permitting plans, the Applicant has submitted a plan entitled "Landscape Rendering" dated April 2021 (hereinafter "the Landscape Plan"). The Landscape Plan shall be attached to and incorporated into the Comprehensive Permit.

As a condition of the Comprehensive Permit, the Applicant shall construct and maintain a 6 foot high privacy/security fence as described in the following paragraph located along the common boundary line between the Applicant's property and Cherry Hill Apartments, which is owned by Tudor Cherry Investors, LLC.

A privacy/security fence consisting of Vinyl/PVC tongue & groove style (similar to those shown in Exhibit B) six (6) feet in height shall be installed and maintained along that section of the common property line which is **highlighted in Yellow** on Exhibit A attached hereto. A chain link fence, six (6) feet in height shall be installed and maintained along that section of the common property line which is **highlighted in Red** in Exhibit A.

Additionally, the Applicant shall be required to install and maintain a dense vegetative barrier consisting of ornamental grass or some other plantings which is at least 4 feet in height and will remain in full bloom and be of a consistent density year- round to protect the residents in buildings 2 & 3 at Cherry Hill Apartments from headlight intrusion from Cape Way's upper and lower parking lots. The location of this headlight intrusion barrier is shown in Exhibit A and **highlighted in Purple**.

The plantings and other vegetation should be maintained in such manner so as to ensure their continuing survival. The Applicant shall be responsible for maintaining and repairing the fences when required. The terms of this condition shall be binding upon the Applicant and its successors and assigns.

## EXHIBIT A

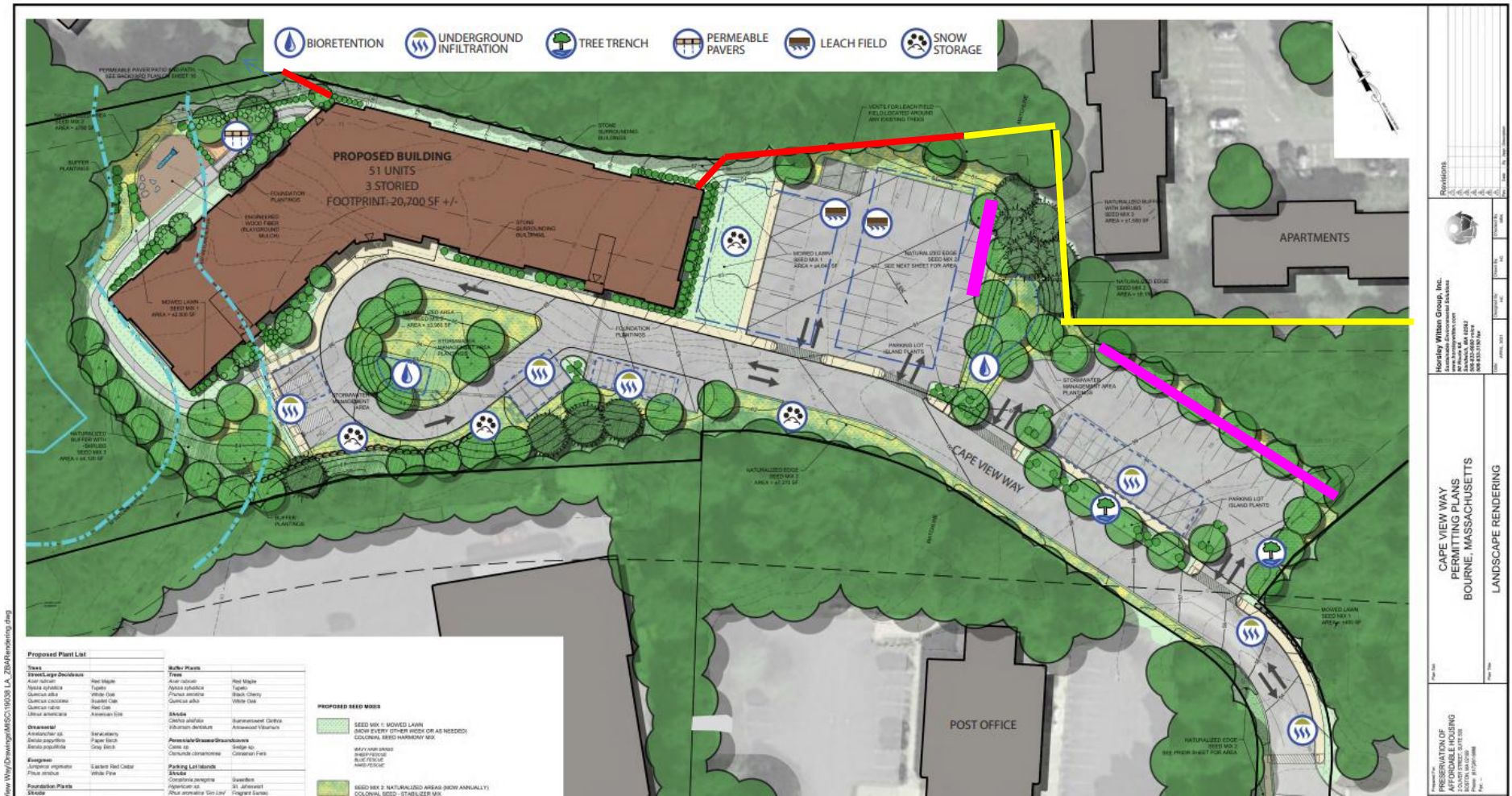

## GUIDE

## 6 Foot Vinyl Privacy Fence

## 6 Foot Chain Link Fence

## Auto headlight protection barrier

**YELLOW**

**RED**

**PURPLE**

## EXHIBIT B

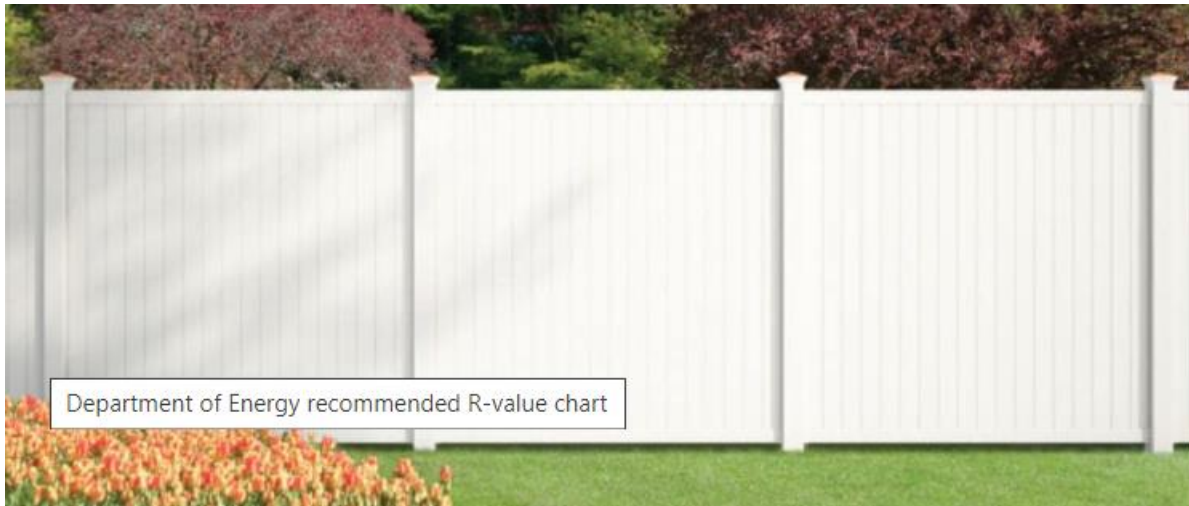

PRIVACY TONGUE &  
GROOVE W/ CROWNED "F"-  
RAIL



PRIVACY TONGUE &  
GROOVE W/ SCALLOPED "G"-  
RAIL