

STORMWATER ANALYSIS AND DRAINAGE REPORT

CAPE VIEW WAY BOURNE, MASSACHUSETTS

Prepared for:

PRESERVATION OF AFFORDABLE HOUSING

2 OLIVER STREET, SUITE 500

BOSTON, MA 02109

AND

HOUSING ASSISTANCE CORPORATION

460 WEST MAIN STREET

HYANNIS, MA 02601

Prepared by: Horsley Witten Group, Inc.

March 5, 2021

Revised: September 10, 2021

Horsley Witten Group
Sustainable Environmental Solutions

90 Route 6A • Unit 1 • Sandwich, MA 02563
508-833-6600 • horsleywitten.com



TABLE OF CONTENTS	Page
STORMWATER CHECKLIST	
1.0 STORMWATER AND DRAINAGE NARRATIVE	2
1.1. <i>Existing Conditions</i>	2
1.2. <i>Proposed Conditions</i>	4
2.0 DRAINAGE DESIGN METHODOLOGY AND ANALYSIS	6
3.0 COMPLIANCE WITH MADEP STORMWATER STANDARDS	9
4.0 CONSTRUCTION ACTIVITIES AND GENERAL CONSTRUCTION SEQUENCE	12
5.0 POLLUTANT CONTROLS DURING CONSTRUCTION	13
5.1. <i>Structural Practices</i>	13
5.2. <i>Stabilization Practices</i>	15
5.3. <i>Other Types of Controls</i>	15
6.0 STORMWATER OPERATION AND MAINTENANCE PLAN	18
7.0 REFERENCES	18

FIGURES

- Figure 1: USGS Locus
- Figure 2: Soils Map
- Figure 3: FEMA Flood Zones
- Figure 4: Site Constraints

APPENDICES

- Appendix A: Site Soil Evaluations
- Appendix B: Drainage Area Maps
- Appendix C: GSI Sizing Calculations
- Appendix D: HydroCAD® Modeling
- Appendix E: TSS and Recharge Calculations
- Appendix F: Stormwater Operation and Maintenance Plan

1.0 STORMWATER AND DRAINAGE NARRATIVE

This Stormwater Management Report provides a summary of the proposed stormwater management for the Cape View Way housing development project (Project). The purpose of this report is to describe the pre- and post-development site conditions and the practices to be used for reducing stormwater runoff and pollutants during and after construction. The proposed project has been developed to incorporate a series of green stormwater infrastructure (GSI) practices into the overall site and landscape design. The design includes practices such as tree trenches, vegetated bioretention systems, and underground recharge areas to manage the onsite runoff.

Due to the proximity of the proposed Project to existing wetlands, adherence to the Massachusetts Stormwater Standards (MASWS) (revised in January 2008) is required. The proposed site design conforms to the Standards by providing stormwater runoff treatment or the first 1-inch runoff from proposed impervious areas contributing to site runoff. On-site attenuation and infiltration is provided to match or reduce peak runoff conditions for the 10 and 100-year storm events. The proposed stormwater controls will be maintained during as part of the development regular landscape maintenance as well as during the construction.

1.1. Existing Conditions

The project site is located at Cape View Way off of Meetinghouse Lane in the Town of Bourne, Massachusetts (Latitude: 41°46'57.8"N, Longitude: 70°32'17.2"W) (**Figure 1**) and includes the following parcels:

Table 1. Project Site Parcel Information

Map/Parcel	Street Address	Lot Size (acres)
Map 7, Parcel 23	0 Cape View Way	0.263
Map 7, Parcel 86	6 Cape View Way	0.478
Map 7, Parcel 87	8 Cape View Way	0.475
Map 7, Parcel 88	10 Cape View Way	0.491
Map 7, Parcel 89	12 Cape View Way	0.528
Map 7, Parcel 90	11 Cape View Way	0.542 ¹
Map 6, Parcel 38	0 Homestead Road Extension	0.159

¹ This is the value in the Bourne Assessors Database. HW's research indicates a slightly larger size lot.

The site is bordered by Cherry Hill Court to the east and Meetinghouse Lane and commercial properties to the south. The site abuts residential properties located on Homestead Road, Homestead Road Extension, and Andrew Road to the west. The site is near the Bourne Fire Department and United States Postal Service, located in an area near transit and amenities.

The site is currently undeveloped and is characterized by dense vegetation and invasive species. The existing Cape View Way road has a paved surface that extends approximately 145 feet from Meetinghouse Lane. The road then continues as a dirt road. There are two abandoned hydrants along the road.

There is a wetland on the western portion of the site, which was confirmed during a field survey conducted by Horsley Witten Group, Inc. in May 2019. This wetland was delineated and flagged in accordance with methods developed by MassDEP, the Massachusetts Wetlands Protection Act regulations, and the Bourne *Wetlands Protection* Regulations.

The existing drainage area is 7.96 acres (346,654 square feet) and is comprised of the following land cover:

Table 2: Existing Land Coverage

Coverage	Area (ft2)	Area (acres)	%
Roadway	5,583	0.13	2%
Sidewalks	0	0.00	0%
Roof	9,642	0.22	3%
Gravel	1,705	0.04	0%
Pervious Pavers	0	0.00	0%
Pond/SW	0	0.00	0%
Forest (Type A)	297,534	6.63	86%
Grass (Type A)	32,190	0.74	9%
Subcatchment total	346,654	7.96	100%

The site is divided into three sub catchments, DA1, DA2, and DA3, which discharges via overland flow to the wetlands Study Point 1 (SP1), Study Point 2 (SP2), and Study Point 3 (SP3).

DA1 is approximately 3.64 acres, includes the north and western portion of the site and is comprised of woodlands, grass, roofs and roadway from abutting properties. The area gently slopes from the northwest to a wetland on the western portion of the site, SP1.

DA2 is approximately 1.83 acres, includes the central part of the site and is comprised of woodlands and grass. The area gently slopes from the northeast and the ends in on the southwestern border of the site. Runoff appears to flow overland to SP2.

DA3 is approximately 2.48 acres and located in the eastern part of the property and is comprised of woodlands, roadway, gravel, and grass. The area gently slopes from the northwest to the south towards Meetinghouse Lane, SP3.

1.1.1. Soils

According to the “Soil Survey of Barnstable County, Massachusetts” (Fletcher, 1993) soils underlying the Site are classified as Carver Loamy Coarse Sand (**Figure 2**). This soil group is classified as hydrologic soil group A and described as “very deep, gently sloping, excessively drained soil generally is in broad areas on outwash plains but is also in areas of sandy glacial lake deposits.”

Nine site soil evaluation test pits were performed in October 2019 to complete a Phase 2 environmental assessment and assess the subsurface conditions to determine its suitability for the construction of wastewater and stormwater management practices. Infiltrometer testing was conducted at one test pit. The test pits were conducted by a Massachusetts Licensed Soil Evaluator. The soils were determined to be a sandy permeable soil. No standing water was observed in any of the test pits. A memo describing the soil test pits is included in [Appendix A](#).

1.2. Proposed Conditions

The Applicant proposes to construct the following:

- 51 dwelling units located in one building
- Approximately 800 linear feet of paved access road
- Paved parking areas for 89 spaces (36,352 sf)
- ADA accessible sidewalks (4,067 sf)
- Interior landscaped areas, open spaces, and lighting.

1.2.1. Stormwater Management

The proposed stormwater management includes a GSI approach to capture, treat, infiltrate, and detain runoff, when applicable and to the maximum extent practicable, by using the following BMPs.

Bioretention Areas (BIO)

A bioretention area (also referred to as a “rain garden” or a “biofilter”) is a stormwater management practice to manage and treat stormwater runoff using a conditioned planting soil bed or “filter” media and plants to filter runoff captured in a shallow depression. The method combines physical filtering and adsorption with bio-geochemical processes to remove pollutants. The system consists of an inflow component, a pretreatment element, an overflow structure, an underdrain, a shallow ponding area (3 to 6 inches deep), a well-drained planting soil bed, and plants.

Tree Trench (TT)

A tree trench is a tree pit with underground infiltration trenches. The tree trench uses a stone reservoir and planting soils (within the tree pit). The systems are designed to be off-line; meaning the that the water quality treatment volume is diverted into the trenches and an overflow pipe is provided to convey larger storms to the drainage pipe network. The system consists of a perforated inflow pipe, pretreatment via deep sump catchbasins, an overflow pipe out of the catchbasins, the stone (and soil for tree trenches) storage reservoir, and street trees (for the tree trenches).

Underground Recharge Chambers (URC)

Underground recharge chambers and basins capture, and store stormwater collected from surrounding impervious areas. Riser pipes, curb cuts, and/or drainage structures direct surface stormwater to subsurface interconnected storage units. When site conditions are appropriate, stored water is released directly into the ground mimicking pre-development conditions. Use of stormwater recharge chambers allows stored water to infiltrate and recharge groundwater.

Dry Well (Recharge Basin (RB))

A subsurface stormwater facility that is designed to collect and temporarily store runoff before infiltration into the subsoil. Use of stormwater recharge basins allows stored water to infiltrate and recharge groundwater.

Sediment Forebays

Sediment forebays are also provided at the bioretention areas for pretreatment of the surface water runoff from the proposed pavement and concrete surfaces to allow for sediment to settle from the incoming stormwater runoff prior to conveyance to the bioretention and infiltration basin areas. The forebays are designed to provide less volume than required by the Massachusetts Stormwater Standards. This is due to limited space and to reduce unsightly large quantities of sediment accumulation over time. The sediment forebays are designed to be smaller and require more frequent cleaning. See the Stormwater Operation and Maintenance Plan.

Deep Sump Catch Basins (CB)

Deep sump catch basins equipped with a hooded outlet are also provided to remove trash, debris, and coarse sediment from stormwater runoff.

1.2.2. Drainage Area

The proposed site development includes a low impact stormwater management approach, private septic, public water, natural gas and other associated utilities. The total proposed development is comprised of the following land cover:

Table 3: Proposed Land Coverage

Coverage	Area (ft ²)	Area (acres)	%
Roadway	47,835	1.10	14%
Sidewalks	4,578	0.11	1%
Roof	30,335	0.70	9%
Gravel	0	0	0%
Pervious Pavers	784	0.02	0%
Pond/SW	2,145	0.05	1%
Forest (Type A)	187,321	4.30	54%
Grass (Type A)	73,656	1.69	21%
Subcatchment total	346,654	7.96	100%

The proposed site drainage is divided into nine subcatchments: DA1, DA2a, DA2b, DA2c, DA3a, DA3b, DA3c, DA3d, and R1. The nine drainage areas drain to same three study points (SP1, SP2, and SP3) as outlined in the existing conditions above. Pre and Post Drainage maps can be found in [Appendix B](#).

DA1 is approximately 3.64 acres, located in the north and western portion of the site and is comprised of woodlands, grass, roofs and roadway from abutting properties and runoff will continue to drain via overland flow to the wetland (SP1). This drainage area remains unchanged from existing conditions.

DA2a is approximately 0.48 acres, located in the central portion of the property, and includes behind the building pervious pavers, grass, and woodlands. The area drains north to south and runoff will be captured in a recharge basin.

DA2b is approximately 0.34 acres, located in the central portion site and driveway turnaround area. The area includes sidewalks, roadway, and landscaped areas. The area slopes from north to south. Runoff is captured at a curb inlet/sediment forebay at BIO-2 for treatment and discharged to underground chambers (URC-3) for infiltration.

DA2c is approximately 0.71 acres, located along the side of the building and pervious portion in front of the building. The area includes grass and woodlands. The area slopes north to south and drains overland to SP2.

DA3a is approximately 1.20 acres, located along the northern boundary of the site and consists of the upper parking lot. The area includes driveway, parking areas, sidewalks, woodlands, and landscaped areas. The area slopes from north to south. Runoff is captured at a curb inlet/sediment forebay at BIO-1 for treatment and discharged to underground chambers (URC-1) for infiltration.

DA3b is approximately 0.33 acres, located on the southwestern boundary of the site. The area includes the lower parking lot, roadway, sidewalks, woodlands, and landscaped areas. Runoff is captured in a deep sump catch baingan direct to a tree trench (TT1) for treatment and underground chambers (URC-1) for infiltration.

DA3c is approximately 0.67 acres, located on the southern boundary of the site. The area includes roadway, sidewalks, woodlands, and landscaped areas. Runoff is directed to localized recharge basins for infiltration.

DA3d is approximately 0.11 acres, located in the southern part of the site. The area includes parking lot, roadway, sidewalks, and landscaped areas. Runoff is directed to a tree trench (TT2) for treatment and recharge basins for infiltration.

R1 is approximately 0.48 acres and it is the proposed building's roof. Runoff is directed via roof leaders to underground chambers (URC-2 and URC-4) for infiltration.

2.0 DRAINAGE DESIGN METHODOLOGY AND ANALYSIS

The drainage design was completed by performing the following series of tasks:

- Site soil evaluations (9 test pits) ([Appendix A](#))
- Delineation of drainage areas and sub catchments ([Appendix B](#))
- Sizing the bioretention areas, tree trenches and underground recharge chambers ([Appendix C](#))
- Modeling the proposed drainage network with HydroCAD® software ([Appendix D](#))
- TSS and Recharge calculations ([Appendix E](#))

Nine soil test pits were excavated; six test pits were for the purposes of the Phase 2 environmental assessment and three test pits were for assess subsoil conditions for wastewater and stormwater practices. No standing water was found in any of the test pits. Redoximorphic features (mottling) were found in two test pits: TP-E & TP-F. In TP-E, two lenses of mottling were observed: one in the sandy loam just above the silt loam layer, and one within the sandy loam layer just below the silt loam layer. Based on the soil evaluator's judgement, both sets of mottles are due to the interface between the loamy sand and silt loam layers and is indicative of the restriction of infiltration of surface water caused by this textural change and that this is a sign of a perched water table in this area of the site. Based upon our field observations and the topography in this area, it appears that the wetland on the west side of the site is the result of runoff that most likely settles in the area and becomes "trapped" in the subsurface, unable to infiltrate and creating the perched water table. The soil test pit data are included in [Appendix A](#).

The site is located approximately half a mile from the Cape Cod Canal, a navigable ocean channel connecting Cape Cod Bay with Buzzards Bay. The lowest test pit (TP-F) observed was at ground surface elevation 63.5 and was excavated to a depth of 10 feet. No redoximorphic features, seepage, or restrictive layers were encountered in this excavation. Comparable regional groundwater monitoring wells less than a mile from the ocean indicate a high groundwater elevation of approximately 5 to 10. The recommended design Estimated Seasonal High Ground Water elevation is 10.0 feet.

A double-ring infiltrometer test was performed at TP-F which resulted in an infiltration rate of 7.0 inches/hour. Based on the infiltration test data results, existing subsoils, and deep depth to groundwater, this site is ideal for stormwater infiltration, confirming prior assumptions and expectations for the proposed site and drainage design other than the area of TP-E.

Soil logs are provided in [Appendix A](#) and the test pits locations are located on the Grading and Drainage Plan.

The Stormwater Management System has been designed to accomplish the following major objectives:

- To capture and treat, at a minimum, the "first flush" (first one-inch of stormwater runoff) from the impervious surfaces to maintain or improve water quality conditions when compared to existing conditions.

- To provide groundwater recharge to the greatest extent practicable in conformance with the Massachusetts Department of Environmental Protection groundwater recharge criteria.
- To minimize runoff from the post-developed conditions at the study point located along the periphery of the site.

These objectives are met through the use of the following stormwater management measures:

- Bioretention systems and tree trenches sized to treat the first one-inch of stormwater runoff for water quality treatment of runoff from the driveway, walkways, and parking areas. The systems are equipped with overflows to convey runoff from larger storm events into proposed underground recharge chambers. ([Appendix C](#)).
- Underground recharge chambers and recharge basins sized to retain and infiltrate onsite runoff.

The proposed Stormwater Management System was designed to accommodate pre-development site hydrologic conditions as well reduce stormwater pollution from the proposed site conditions. Stormwater runoff quantity was evaluated for the 2-year, 10-year, 25-year, and 100-year Type III, 24-hour storm events for both pre-development and post-development conditions. Per the town's subdivision provisions, the Stormwater Management System was designed to detain runoff from the 25-year event. Pre-development and post-development conditions were modeled using HydroCAD software, which combines USDA Soil Conservation Service hydrology and hydraulic techniques (commonly known as SCS TR-55 and TR-20) to generate hydrographs (See [Appendix B](#) for both "Pre-developed" and "Post-developed" Drainage Area Maps). The model was run for the 100-year events to ensure peak flows would be managed. The rainfall amounts used for calculating runoff for the storm events were obtained from the Cornell University Extreme Precipitation Events for the area ([Appendix D](#)). A summary table of pre- and post-development runoff peak flow rates and volumes is provided in Table 3.

Stormwater runoff quality was evaluated to ensure that pollutant export from the project site was minimized to the maximum extent practicable. The stormwater management system for the site was designed in accordance with the MASWS and the applicable criteria within the Town's Subdivision Regulations and Zoning Bylaw. The proposed stormwater management system detains runoff from the 25-year event.

Table 4: Peak Flow and Volume Comparison**STUDY POINT 1**

DESIGN STORM	PRE-DEVELOPMENT		POST-DEVELOPMENT		PERCENT REDUCTION	
	PEAK FLOW (CFS)	VOLUME (AF)	PEAK FLOW (CFS)	VOLUME (AF)	PEAK FLOW	VOLUME
2 YR	0.00	0.000	0.00	0.000	0%	0%
10 YR	0.07	0.045	0.07	0.045	0%	0%
25 YR	0.53	0.129	0.53	0.129	0%	0%

STUDY POINT 2

DESIGN STORM	PRE-DEVELOPMENT		POST-DEVELOPMENT		PERCENT REDUCTION	
	PEAK FLOW (CFS)	VOLUME (AF)	PEAK FLOW (CFS)	VOLUME (AF)	PEAK FLOW	VOLUME
2 YR	0.00	0.000	0.00	0.000	0%	0%
10 YR	0.00	0.001	0.00	0.003	0%	-200%
25 YR	0.03	0.018	0.02	0.014	33%	22%

STUDY POINT 3

DESIGN STORM	PRE-DEVELOPMENT		POST-DEVELOPMENT		PERCENT REDUCTION	
	PEAK FLOW (CFS)	VOLUME (AF)	PEAK FLOW (CFS)	VOLUME (AF)	PEAK FLOW	VOLUME
2 YR	0.00	0.000	0.00	0.000	0%	0%
10 YR	0.00	0.002	0.00	0.000	0%	100%
25 YR	0.04	0.024	0.00	0.000	100%	100%

3.0 COMPLIANCE WITH MADEP STORMWATER STANDARDS

The Massachusetts Stormwater Standards were revised in February 2008 to include ten stormwater management standards, established jointly by the DEP and the Office of Coastal Zone Management and published in the 2008 update of the Stormwater Management Handbook. Projects that are within the jurisdiction of the Wetlands Protection Act Regulations, 310 CMR 10.00 are subjected to these Stormwater Management Standards. For this project, adherence to the Handbook is required as the project is within the jurisdiction of the Wetlands Protection Act. Therefore, the stormwater management system was designed in accordance with the MASWS.

The following is a list of Stormwater Management Standards and accompanying documentation describing compliance of the proposed retrofit project with each Standard:

1. No new stormwater conveyances (e.g. outfalls) may discharge untreated stormwater directly to or cause erosion in wetlands or waters of the Commonwealth.

No new untreated stormwater will discharge to wetland areas. .

2. Stormwater management systems shall be designed so that post-development peak discharge rates do not exceed pre-development peak discharge rates.

Discharge rates for pre and post-development were calculated using HydroCAD® 2010, and SCS-TR20 based stormwater modeling computer program (**Appendix D**). Post-development peak discharge rates are less than pre-development rates for the 2-, 10-, 25- and 100-year storms. A summary table of these precipitation events is provided in **Table 3**. Rainfall values from the NRCC Extreme Precipitation for New England database were utilized for this analysis.

3. Loss of annual recharge to groundwater shall be eliminated or minimized through the use of infiltration measures including environmentally sensitive site design, low impact development techniques, stormwater best management practices, and good operation and maintenance. At a minimum, the annual recharge from the post-development site shall approximate the annual recharge from pre-development conditions based on soil type. This Standard is met when the stormwater management system is designed to infiltrate the required recharge volume as determined in accordance with the Massachusetts Stormwater Handbook.

Under the proposed design, the stormwater runoff is being directed to recharge basins and underground recharge chambers. The intent is to recharge groundwater to the maximum extent practicable as required by Standard 3. Since the site is characterized with a high infiltration rate (greater than 2.4 in/hr.), at least 44% of the total suspended solids must be removed prior to discharge to the infiltration structure. The required TSS pretreatment will be done through deep sump catch basins, bioretention practices, and tree trenches. TSS and recharge calculations are provided in **Appendix E**.

4. Stormwater management systems shall be designed to remove 80% of the average annual post-construction load of Total Suspended Solids (TSS). This Standard is met when:

- **Suitable practices for source control and pollution prevention are identified in a long-term pollution prevention plan, and thereafter are implemented and maintained;**
- **Structural stormwater best management practices are sized to capture the required water quality volume determined in accordance with the Massachusetts Stormwater Handbook; and**
- **Pretreatment is provided in accordance with the Massachusetts Stormwater Handbook.**

The stormwater management practices are sized to capture the required water quality volume (**Appendix C**).

The stormwater management pretreatment and treatment systems for the sites have been selected and sized for the most removal of the average annual load of TSS possible. The following removal rates were taken from MA Stormwater Handbook:

Sediment Forebay or	
Deep Sump Hooded Catch Basin:	Recommended design rate: 25%
Tree Trench (Treebox filter)	Recommended design rate: 80%
Bioretention (with sediment forebay):	Recommended design rate: 90%

TSS calculations are provided in **Appendix E**. Source controls and pollution prevention will be controlled by the methods outlined in **Sections 5.0 and 7.0**. The proposed Operation and Maintenance Plan was developed to ensure that the stormwater system continues to function as it was designed into the future (**Appendix F**).

5. For land uses with higher potential pollutant loads, source control and pollution prevention shall be implemented in accordance with the Massachusetts Stormwater Handbook to eliminate or reduce the discharge of stormwater runoff from such land uses to the maximum extent practicable. If through source control and/or pollution prevention all land uses with higher potential pollutant loads cannot be completely protected from exposure to rain, snow, snow melt, and stormwater runoff, the proponent shall use the specific structural stormwater BMPs determined by the Department to be suitable for such uses as provided in the Massachusetts Stormwater Handbook. Stormwater discharges from land uses with higher potential pollutant loads shall also comply with the requirements of the Massachusetts Clean Waters Act, M.G.L. c. 21, §§ 26-53 and the regulations promulgated thereunder at 314 CMR 3.00, 314 CMR 4.00 and 314 CMR 5.00.

The site is not considered a LUHPPL; thus, this standard is not applicable.

6. Stormwater discharges within the Zone II or Interim Wellhead Protection Area of a public water supply, and stormwater discharges near or to any other critical area, require the use of the specific source control and pollution prevention measures and the specific structural stormwater best management practices determined by the Department to be suitable for managing discharges to such areas, as provided in the Massachusetts Stormwater Handbook. A discharge is near a critical area if there is a strong likelihood of a significant impact occurring to said area, taking into account site-specific factors. Stormwater discharges to Outstanding Resource Waters and Special Resource Waters shall be removed and set back from the receiving water or wetland and receive the highest and best practical method of treatment. A “storm water discharge” as defined in 314 CMR 3.04(2)(a)1 or (b) to an Outstanding Resource Water or Special Resource Water shall comply with 314 CMR 3.00 and 314 CMR 4.00. Stormwater discharges to a Zone I or Zone A are prohibited unless essential to the operation of a public water supply.

The project site is not located within a Zone II or Interim Wellhead Protection Area. The stormwater discharges are near to a wetland on the western portion of the site.

The project proposes to use stormwater pretreatment, treatment, and infiltration BMPs identified in Standard 6. Sediment forebays and deep sump catch basins are approved pretreatment BMPs, filtering bioretention areas (included tree trenches) are approved treatment BMPs with 44% TSS reduction prior to treatment occurring, and dry wells and subsurface structures are approved infiltration BMPs.

7. A redevelopment project is required to meet the following Stormwater Management Standards only to the maximum extent practicable: Standard 2, Standard 3, and the pretreatment and structural best management practice requirements of Standards 4, 5, and 6. Existing stormwater discharges shall comply with Standard 1 only to the maximum extent practicable. A redevelopment project shall also comply with all other requirements of the Stormwater Management Standards and improve existing conditions.

This project is not a redevelopment project, therefore, Standard 7 does not apply.

8. A plan to control construction-related impacts including erosion, sedimentation and other pollutant sources during construction and land disturbance activities (construction period erosion, sedimentation, and pollution prevention plan) shall be developed and implemented.

An Erosion and Sediment Control Plan is included in construction documents, and a Pollutant Prevention Plan is included in this Report. Silt fence and/or silt socks are proposed at the limit of work; silt socks are proposed along the downgradient edges of the area of disturbance. Disturbed areas will be stabilized with seeding and/or erosion control blankets, if necessary, as soon as possible to minimize erosion and sedimentation. Additional pollutant controls during construction are described in **Section 5.0** and on the plans. A Stormwater Pollution Plan (SWPPP) is required as part of the NPDES Construction General Permit and will be submitted prior to construction.

The contractor will be required to establish erosion controls prior to beginning any other project-related work. The Erosion and Sediment Control Plan will also establish the limit of work, beyond which the contractor will not be allowed to perform any project work. It is the contractor's responsibility to monitor and correct erosion control practices throughout the duration of the project. Erosion control measures will not be removed until the project reaches completion as directed by the project engineer or landscape architect.

9. A long-term operation and maintenance plan shall be developed and implemented to ensure that stormwater management systems function as designed.

The long-term stormwater operation and maintenance plan for each stormwater best management practice is discussed in **Section 6.0** and provided with this report in **Appendix F**.

10. All illicit discharges to the stormwater management system are prohibited.

An Illicit Discharge Statement will be provided in the SWPPP prior to construction.

4.0 CONSTRUCTION ACTIVITIES AND GENERAL CONSTRUCTION SEQUENCE

Construction activities will involve site preparation and earthwork necessary for construction of the proposed project. These activities primarily include the following:

- Erosion control installation
- Clearing and grubbing of existing vegetation within the proposed limits of work

- Excavation stockpiling, and hauling of excavated foundation, topsoil and subsoils
- Rough grading of all disturbed areas
- Construction of new housing unit
- Construction of stormwater management system
- Installation of utilities
- Paving
- Finish grading, final site stabilization and landscaping

Erosion and sediment control (ESC) measures will be installed per the construction plans and specifications prior to commencement of any soil disturbing activities. ESC measures will remain in place until final site stabilization is complete. Topsoil will be separated from the remaining soil and stockpiled on-site for use during site finish grading. The stockpiled topsoil will be protected to prevent erosion and sedimentation.

5.0 POLLUTANT CONTROLS DURING CONSTRUCTION

Controls will be used to reduce erosion during the construction period. Perimeter controls and sediment settling devices will be installed during construction to minimize sediment movement in stormwater and to protect the adjacent properties and buffers on the property.

5.1. Structural Practices

The following are the structural practices that will be implemented as part of the construction activity.

- Silt Fence & Sediment Silt Sock Barrier will be installed prior to commencement of construction. This type of practice creates erosion control barriers to intercept sediment in diffuse runoff. The Town will be informed upon installation so that they may inspect these barriers prior to construction. Portions of the erosion control barriers will be replaced and/or repaired as necessary to prevent erosion. Barriers will be installed parallel to land slope at the perimeter of the work site. In addition, silt fence barriers will be installed around the bioretention areas during construction.
- Silt Sacks (or approved equivalent) will be installed at identified existing catch basins and structure following construction of the proposed catch basins to prevent sedimentation during the any additional construction. The Silt Sack will be replaced and disposed of off-site if damage is observed.
- Bioretention Area(s) will be graded to within one foot of design elevations until site is fully stabilized to capture sediment during construction. Heavy equipment will not be allowed to operate on the surface location where the systems are planned because soil compaction would adversely impact their long-term performance. Silt fence will be utilized around the perimeter of the bioretention systems during construction. Light

earth-moving equipment will be used for excavation and construction of the systems. All excavated materials from the area will be removed and disposed of in an approved location. All bioretention areas will be inspected at least once every seven calendar days and immediately after storm events by the Site Superintendent.

- Slope Stabilization will be installed immediately upon obtaining final grades as shown on the project site plans. Areas that fail to stabilize will be re-graded to final grade and stabilized as necessary. Amount of land disturbed will be minimized to reduce potential for erosion and sedimentation. Stabilization measures shall be initiated within 14 days following the end of construction at each portion of the site and as soon as practicable.

The entire stormwater management system including overflow spillway and sediment forebay will be inspected upon completion of construction. Sediment will be removed from all elements of the stormwater management system. All control measures must be installed and maintained in accordance with manufacturer's specifications, good engineering practices, and in accordance with this Plan (every seven calendar days and after storm events). If inspections show that a control has failed or been installed incorrectly, the Operator must replace or modify it within 24 hours.

Structural controls will be regularly inspected to ensure proper performance. The following operation and maintenance provisions will be provided:

- Silt fences will be inspected for depth of sediment, tears, to determine if the fabric is securely attached to the fence posts, and to determine if the fence posts are firmly in the ground. Silt fence will be replaced when necessary.
- Silt Socks shall be inspected for depth of sediment and any breaches will promptly be repaired or replaced when necessary.
- Sediment shall be removed where accumulation reaches one-third the above ground height of any barrier.
- Once each workday structural control measures receiving flows from areas that have not been stabilized shall be inspected.
- Remedial action shall be taken in areas where temporary and permanent seeding is deemed inefficient through weekly inspections to establish a stabilized surface.
- All BMP's will be cleared of accumulated foreign debris, including leaves and lawn cuttings.
- All BMP's will be inspected for slope integrity and erosion.
- All control measures will be inspected at least once every 7-calendar days and within 24 hours after storm events of 0.5 inches or more.

- All measures will be maintained in good working order, if a repair is necessary, it will be initiated within 24 hours of discovery.

5.2. Stabilization Practices

The amount of land disturbed during construction will be minimized to reduce the potential for erosion and sedimentation. Prompt surface stabilization will be practiced to control erosion in areas where disturbances cannot be avoided during construction. Stabilization measures shall be initiated within 14 days following the end of construction at each portion of the site. Exceptions to this requirement are allowable when snow cover prevents the initiation of stabilization within 14 days, in which case such measures shall be undertaken as soon as possible.

Stabilization measures that may be used during construction are described below:

- Temporary Seeding – Temporary seeding of disturbed surfaces with fast-growing grasses (annual rye) to provide greater resistance to stormwater runoff and/or wind erosion for areas where construction has temporarily ceased.
- Permanent Seeding – Permanent seeding of surfaces with vegetation, including but not limited to grass, trees, bushes, and shrubs, to stabilize the soil. Establishing a permanent and sustainable ground cover at a site stabilizes the soil while reducing the sediment content in runoff.
- Permanent Planting – the contractor shall install and adequately establish all planting as required at the completion of the project.
- Mulching/Hydro mulching – hydro mulch will be placed on the soil surface to cover and hold in place disturbed soils.

Temporary seeding or other soil stabilization measures will be provided where construction activities have ceased at the site. Topsoil stockpiles will be temporarily seeded or covered to prevent erosion and will be surrounded with silt fence. When the site's final grade has been established, permanent vegetation will be planted on the disturbed areas. The vegetation will consist of grass, shrubs, bushes, and trees.

5.3. Other Types of Controls

Additional controls/practices will be undertaken to reduce pollution in stormwater runoff flows which include, but are not limited to, control of off-site mud tracking from construction site, dust suppression, proper sanitary waste disposal, earthwork procedures timed and conducted in manners aimed to minimize erosion and sedimentation, snow removal plans, proper management of waste materials, proper management of hazardous waste, proper material stockpiling, and spill prevention and control measures.

- Dust Suppression – Water sprays shall be used to control dust during extended dry periods during construction.

- Sanitary Wastes – All sanitary wastes will be collected from the portable units by a licensed sanitary waste management contractor (as required by local regulations).
- Earthwork – The exposure of disturbed surfaces to stormwater and potential stormwater erosion will be minimized by well organized earthwork procedures. Stabilization procedures shall be undertaken in accordance with this report. Grubbing during wet seasons will be avoided if feasible.
- Snow Removal Plan – Plowed snow collected from the parking areas will be deposited onto free draining, pervious surfaces, away from the site's drainage conveyance structures to maximize infiltration. Snowmelt runoff that is not infiltrated will be directed to the site's stormwater management system. Snow is not to be plowed or piled onto the stormwater management facility or wetlands.
- Waste Materials – Dumpsters rented from a licensed solid waste management company will be used to store solid waste and debris that cannot be recycled, reused or salvaged. The dumpsters will meet all local and state solid waste management regulations. Dumpsters will be covered when refuse is not being directly deposited or withdrawn from them. Potentially hazardous wastes will be separated from normal wastes, including segregation of storage areas and proper labeling of containers. Removal of all waste from the site will be performed by licensed contractors in accordance with applicable regulatory requirements and disposed of at either local or regional approved facilities. Waste materials will not be buried on-site. All site personnel will be instructed regarding the correct procedures for waste disposal. Notices stating these procedures will be posted at the site. Solvents and flushing materials used during construction and pre-operational cleaning will be provided, handled, managed, and removed by the contractor for appropriate off-site disposal.
- Hazardous Waste Materials – Any disposal of hazardous materials will be completed using the required paperwork. Copies will be provided to the Engineer and to the Town.
- Spill Prevention and Control Measures – To minimize the risk of spills or other accidental exposure of materials and substances to stormwater runoff, the following material management practices will be used throughout the project:
 - An effort will be made to store only enough products required to do the job.
 - All materials stored on-site will be stored in a neat, orderly manner in their appropriate containers and, if possible, under a roof or other enclosure.
 - Products will be kept in their original containers with the original manufacturer's label.
 - Substances will not be mixed with one another unless recommended by the manufacturer.
 - Whenever possible, the maximum amount of a product will be used before disposing of the container.
 - Manufacturers' recommendations for proper use and disposal will be followed.

- The site superintendent will conduct daily inspections to ensure proper use and disposal of materials.

To reduce the risk associated with hazardous materials used on the site, the following practices will be used:

- Products will be kept in original containers unless they are not resealable.
- Original labels and material safety data sheets will be retained and kept on-site; they contain important product information.
- If surplus product must be disposed of, manufacturers' or local and state recommended methods for proper disposal will be followed.
- Materials List - Materials or substances listed below are expected to be present on-site during construction:

- Concrete	- Fertilizers
- Asphalt	- Petroleum Based Products
- Paints (enamel and latex)	- Cleaning Solvents
- Metal Studs	- Wood
- Concrete	- Tar
- Sealants	- Adhesives

The following product-specific practices will be followed on-site:

- Petroleum Products - All on-site vehicles will be monitored for leaks and receive preventative maintenance to reduce the chance of leakage. Petroleum products will be stored in tightly sealed containers which are clearly labeled. Any asphalt substances used on-site will be applied according to the manufacturers' recommendations.
- Fertilizers – Fertilizers used will be applied only in the minimum amounts recommended by the manufacturer. Once applied, fertilizer will be worked into the soil to limit exposure to stormwater. Products will be stored in a covered shed. The contents of any partially used bags of fertilizer will be transferred to a sealable plastic bin to avoid spills.
- Paints – All containers will be tightly sealed and stored indoors when not required for use. Excess paint will not be discharged to the storm sewer system but will be properly disposed of according to the manufacturers' instructions or state and local regulations.
- Concrete Trucks – Concrete trucks will not be allowed to wash out or discharge surplus concrete or drum wash water on the site.

In addition to the good housekeeping and material management practices discussed in the previous sections of this plan, the following practices will be followed for spill prevention and cleanup:

- Manufacturers' recommended methods for spill cleanup will be clearly posted, and site personnel will be made aware of the procedures and location of the information and cleanup supplies.
- Materials and equipment necessary for spill cleanup will be kept in the material storage area on-site. Equipment and materials will include, but not be limited to, brooms, dustpans, mops, rags, gloves, goggles, speedi-dry, sand, sawdust, and plastic and metal trash containers specifically for this purpose.
- All spills will be cleaned up immediately after discovery. Spills large enough to reach the storm water system will be reported to the National Response Center at 1-800-424-8802.
- The spill area will be kept well ventilated and personnel will wear appropriate protective clothing to prevent injury from contact with a hazardous substance.
- Spills of toxic or hazardous material will be reported to the appropriate state or local government agency, regardless of the size.
- The site superintendent responsible for the day-to-day site operations will be the spill prevention and clean-up coordinator. He will designate at least three other site personnel who will receive spill prevention and cleanup training. These individuals will each become responsible for a particular phase of prevention and cleanup. The names of responsible spill personnel will be posted in the material storage area and in the on-site office trailer.

6.0 STORMWATER OPERATION AND MAINTENANCE PLAN

All stormwater management measures and controls identified in this report shall be operated and maintained appropriately during the construction phase of the project and during regular operation of the site in the post-construction period as required on the construction drawings and the separate Stormwater Management Maintenance Plan (**Appendix F**).

7.0 REFERENCES

1. MADEP (Massachusetts Department of Environmental Protection). 2008. Massachusetts Stormwater Standards Manual.
2. Northeast Regional Climate Center and Natural Resources Conservation Service. 2010-2018. Extreme Precipitation for New York and New England. Version 1.12.
<http://precip.eas.cornell.edu/>

FIGURES

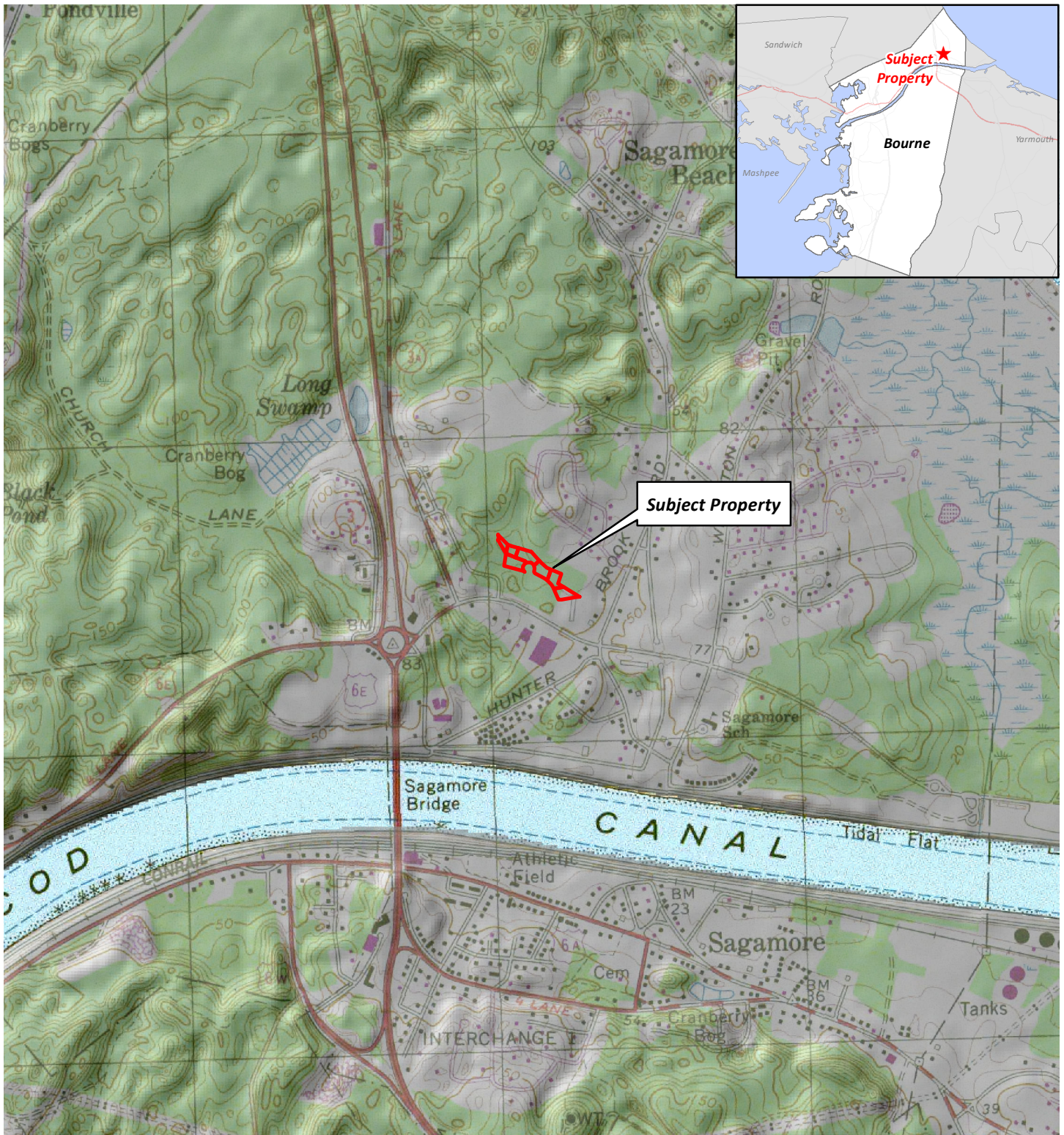

Document Path: H:\Projects\2019\19038 Cape View Way\19038A Survey-Environmental Services Cape View Way\GIS\Maps\USGS_Locus.mxd

Legend



Subject Property

*Hyannis Topographic Quadrangle

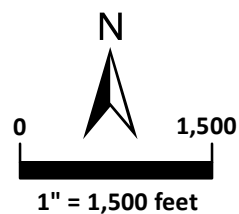

Horsley Witten Group
Sustainable Environmental Solutions

90 Route 6A • Unit 1 • Sandwich, MA 02563
508-833-8600 • horsleywitten.com



USGS Locus
Cape View Way
Bourne, MA





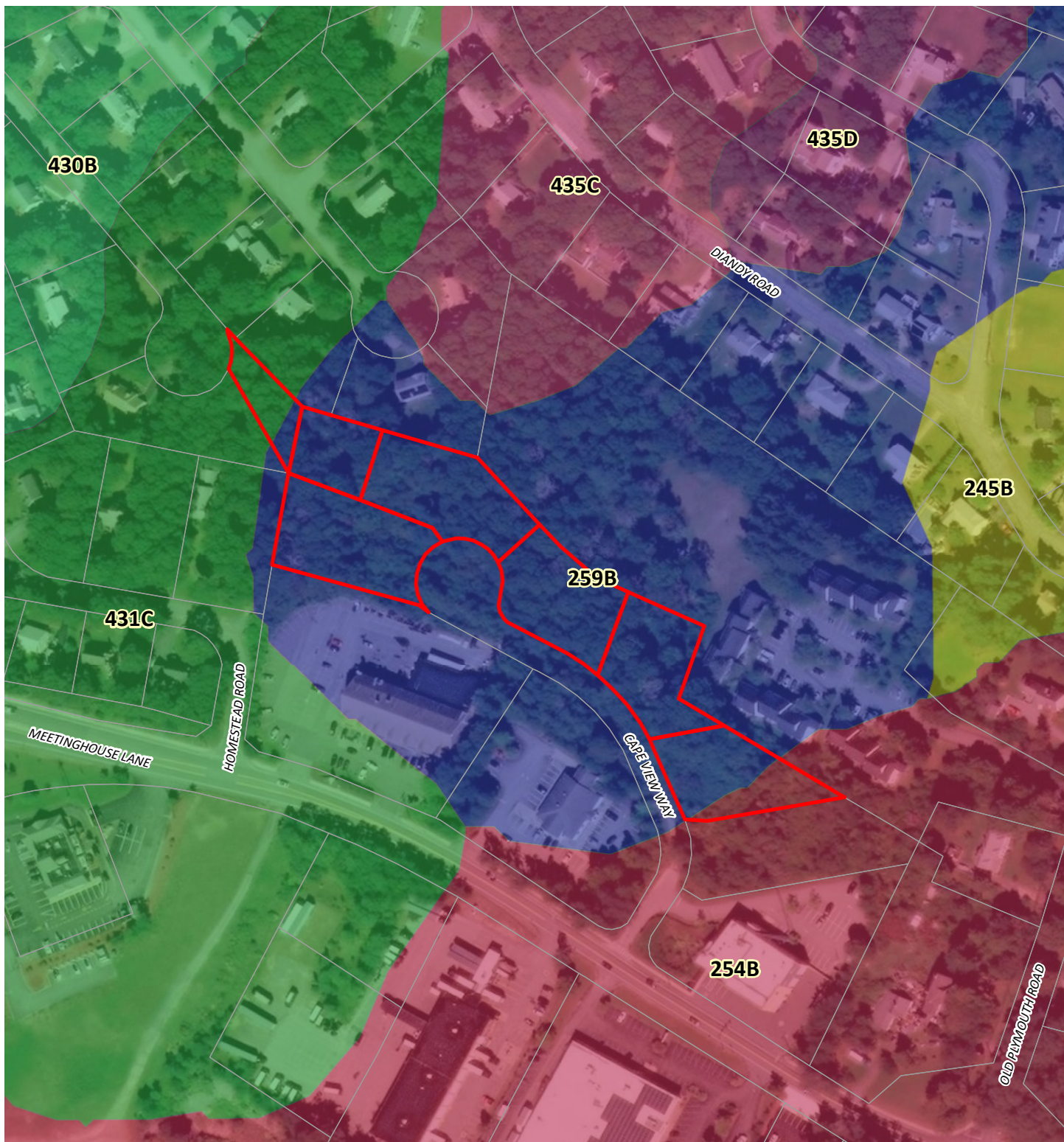



Date: 6/13/2019

Figure 1



Document Path: H:\Projects\2019\19038 Cape View Way\19038A Survey-Environmental Services Cape View Way\GIS\Maps\Soils.mxd

Legend

- | | | | |
|------------------------------------------------------------------------------------|-------------------|-------------------------------------------------------------------------------------|---------------------|
|  | Subject Property |  | Parcels |
| MUSYM, compname, hydgrp | |  | 430B, Barnstable, B |
|  | 245B, Hinckley, A |  | 431C, Barnstable, B |
|  | 254B, Merrimac, A |  | 435C, Plymouth, A |
|  | 259B, Carver, A |  | 435D, Plymouth, A |

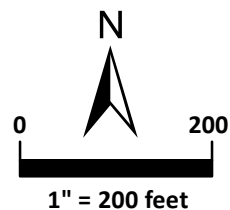

*Soils - MassGIS 2012

Horsley Witten Group
Sustainable Environmental Solutions

90 Route 6A • Unit 1 • Sandwich, MA 02563
508-833-8600 • horsleywitten.com



NRCS SSURGO-Certified Soils
Cape View Way
Bourne, MA



Date: 6/13/2019

Figure 2



Document Path: H:\Projects\2019\19038 Cape View Way\19038A Survey-Environmental Services Cape View Way\GIS\Maps\FEMA.mxd

Legend

-  Subject Property
-  Parcels
-  Zone X - Area of Minimal Flood Hazard

*FEMA's National Flood Hazard Layer, 2014

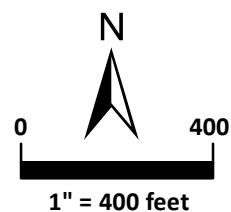

Horsley Witten Group
Sustainable Environmental Solutions

90 Route 6A • Unit 1 • Sandwich, MA 02563
508-833-8600 • horsleywitten.com



**FEMA's National Flood
Hazard Layer
Cape View Way
Bourne, MA**

Date: 6/13/2019



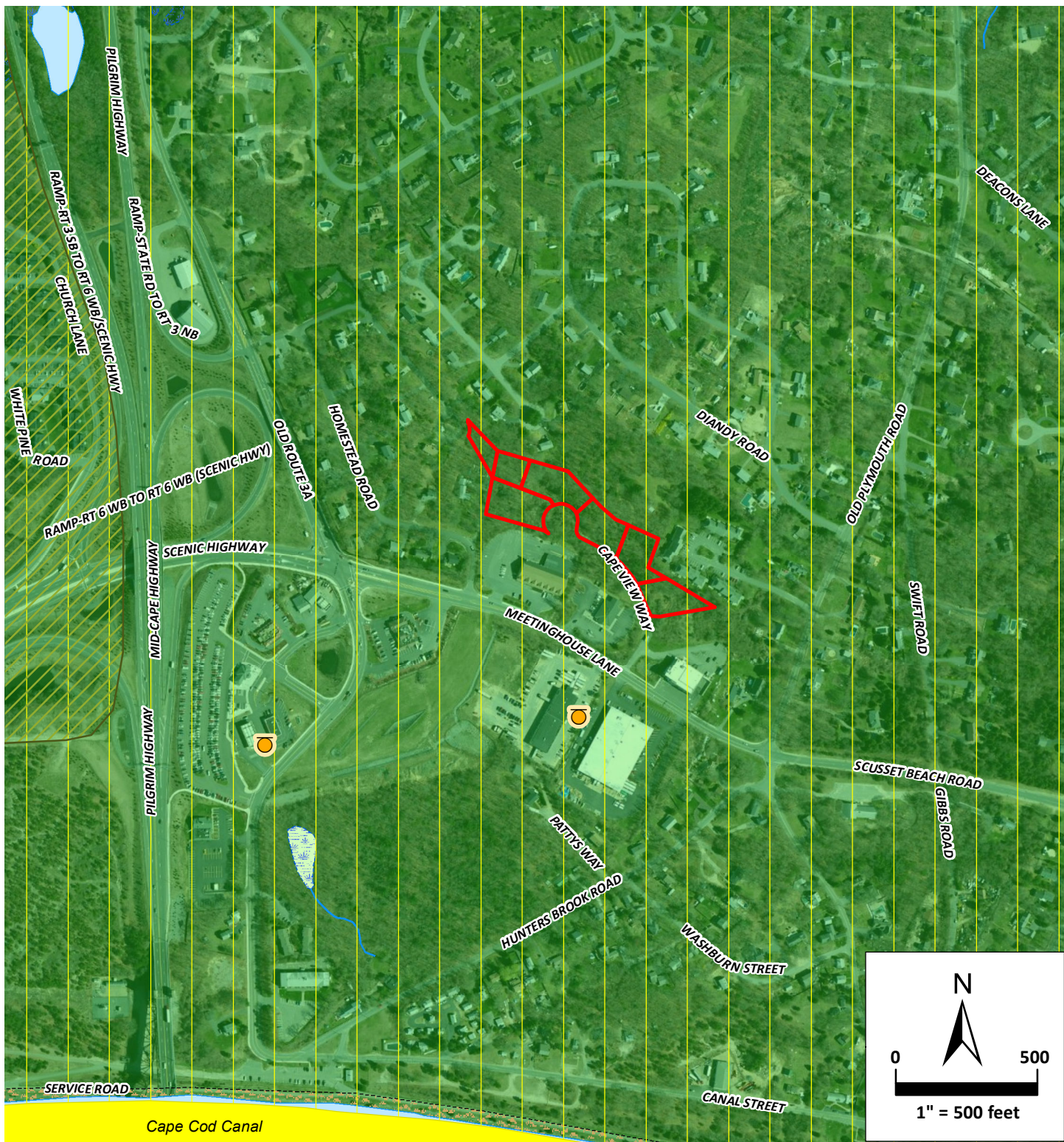









Figure 3



Document Path: H:\Projects\2019\19038 Cape View Way\19038A Survey-Environmental Services Cape View Way\GIS\Maps\Existing_Constraints.mxd

Legend

*GIS Data - MassGIS

-  Subject Property
-  Parcels
-  Underground Storage Tanks
-  Sole Source Aquifer
-  4A -Impaired - TMDL is completed
-  Marsh/Bog
-  Wooded marsh
-  Open Water
-  Beach/Dune
-  Hydrologic Connection
-  ACECs
-  High Yield Aquifer

Horsley Witten Group
Sustainable Environmental Solutions

90 Route 6A • Unit 1 • Sandwich, MA 02563
508-833-8600 • horsleywitten.com



Existing Constraints
Cape View Way
Bourne, MA

Date: 6/13/2019

Figure 4

APPENDIX A

Site Soil Evaluations



MEMORANDUM

TO: Meena Jacobs – Senior Project Manager – Real Estate Development
Preservation of Affordable Housing, Inc.

FROM: Joe Henderson, P.E.

DATE: October 28, 2019

RE: Cape View Way, Bourne MA
Site Soil Evaluation

CC: Brian Kuchar, RLA, P.E.

Horsley Witten Group, Inc. (HW) has conducted a total of 14 soil test pits at Cape View Way to complete a Phase 2 assessment and assess the subsurface conditions and determine its suitability for the construction of wastewater and stormwater management practices. The test pits were spread throughout the site and locations are shown on the attached plan. The results of the nine test pits for stormwater and wastewater soil test pit data are attached. For more information on the Phase 2 assessment, please see the Limited Investigation Subsurface Report dated November 22, 2019.

The soil map units according to the USDA Natural Resources Conservation Service for this location are “fine sandy loam” and “loamy coarse sand.” The majority of test pits consisted of varying depths of loamy sand overlaying fine sand with a gravelly lens. The top layers of soil were generally friable and the underlying layers were more firm in place but generally friable in hand. The outlier test pit (TP-E) was closest to the existing wetland (approx. 100 ft away) and consisted of much tighter soils, including a silt loam layer from 66-116” with gleyed soils containing decomposed organic matter underlain by sandy soil.

No standing water was observed in any of the test pits; TP-E encountered seepage at 116” that was held above the restrictive silt loam layer but was determined to be not indicative of the groundwater table.

Redoximorphic features (mottling) were found in two test pits: TP-E & TP-F. In TP-E, two lenses of mottling were observed: one in the sandy loam just above the silt loam layer, and one within the sandy loam layer just below the silt loam layer. In our opinion, both sets of mottles are due to the interface between the loamy sand and silt loam layers and is indicative of the restriction of infiltration of surface water caused by this textural change. A gap between the two sets of mottles was observed where no redoximorphic features could be seen. In TP-F, a similar two lenses of mottling were observed, both of which we believe are a result of textural changes. Based on the soil textures, it is our opinion that the redox in these pits and the seepage in TP-E are not indication of a high water table in this area.

The site is located approximately half a mile from the Cape Cod Canal, a navigable ocean channel connecting Cape Cod Bay with Buzzards Bay. The lowest test pit (TP-F) observed was at ground surface elevation 63.5 and was excavated to a depth of 10 feet with no indication of a seasonal high water table. Comparable regional groundwater monitoring wells less than a mile from the ocean indicate a high groundwater elevation of approximately 5 to 10. The recommended design Estimated Seasonal High Ground Water (ESHGW) elevation is el. 10.0 ft.

Bourne Health Agent Terri Guarino observed percolation tests at TP-6 and TP-B on October 24, 2019. At TP-6, the percolation test was performed from 60" to 75" and the soil was unable to maintain a water height of 12". The full 24 gallons were applied to TP-6, giving the percolation test a default rate of 5 minutes/inch. At TP-B, the percolation test was performed from 44" to 59", resulting in a rate of 3.3 minutes/inch. The Health Agent also observed TP-A, TP-C and TP-D and concluded that the material was of similar nature and did not require further percolation tests. The design percolation rate for sizing wastewater leaching facilities is 5 minutes/inch.

In addition, HW performed a double-ring infiltrometer test at TP-F in the fine loamy sand layer, which resulted in an infiltration rate of 7.0 inches/hour. To be conservative, half of the average observed rate will be used in the design of infiltrating stormwater practices (e.g., 3.5in/hr). Although not tested with the infiltrometer, the underlying sandy layer would likely have an infiltration rate of 8.27 in/hr based on the percolation testing results.

Based upon the results of on-site soil evaluations, the underlying sandy soils onsite are acceptable for wastewater and stormwater infiltration. Stormwater practices located near TP-E and TP-F should be located in the underlying sandy layers below the restrictive soil layers (approx., El. 55 – 57). The extent of restrictive soil layers should be confirmed during construction if necessary.

C. On-Site Review

Test Hole Number:

TP-A

24-Oct-19

1:30 PM

60F, sunny

Date

Time

Weather

1. Location

Ground Elevation at Surface of Hole 60.8

Location (Identify on Plan) Northeast corner of site, closest to Cherry Hill buildings

2. Land Use:

Woodland

(e.g. woodland, agricultural field, vacant lot, etc.)

No

Surface Stones

0-3

Slope (%)

mix of brush and trees

Vegetation

Landform

Position on landscape (attach sheet)

3. Distances from: Open Water Body

feet

Drainage Way

feet

Possible Wet Area

feet

Property Line

feet

Drinking Water Well

feet

Other

4 Parent Material:

Unsuitable Materials Present: Yes

☐

No

☒

If Yes:

Disturbed Soil

☐

Fill Material

☐

Impervious Layer(s)

☐

Weathered/Fractured Rock

☐

Bedrock

☐

5 Groundwater Observed: Yes

☐

No

☒

If Yes:

Depth Weeping from Pit

Depth Standing Water in Hole

Estimated Depth to High Groundwater:

feet

elevation

Observed

elevation

Test Pit Number:

TP-A

Depth (In.)	Soil Horizon/ Layer	Soil Matrix: Color-Moist (Munsell)	Redoximorphic Features (mottles)			Soil Texture (USDA)	Coarse Fragments % by Volume		Soil Structure	Soil Consistence (Moist)	Other
			Depth	Color	Percent		Gravel	Cobbles & Stones			
0-10	A	10 YR 4/2	-	-	-	SL	<5	-			
10-38	Bw	10YR 4/6	-	-	-	SL	-	-			
38-50	C1	10YR 6/3	-	-	-	FS	-	-			
50-68	C2	10YR 6/3	-	-	-	G-FS	50	10			

C. On-Site Review

Test Hole Number:

TP-B

24-Oct-19

2:00 PM

60F, sunny

Date

Time

Weather

1. Location

Ground Elevation at Surface of Hole 63.1

Location (Identify on Plan) North edge of the site, near Cherry Hill property line (west of A, north of C)

2. Land Use:

Woodland

(e.g. woodland, agricultural field, vacant lot, etc.)

No

Surface Stones

0-3

Slope (%)

mix of brush and trees

Vegetation

Landform

Position on landscape (attach sheet)

3. Distances from: Open Water Body

feet

Drainage Way

feet

Possible Wet Area

feet

Property Line

feet

Drinking Water Well

feet

Other

4 Parent Material:

Unsuitable Materials Present: Yes

☐

No

☒

If Yes:

Disturbed Soil

☐

Fill Material

☐

Impervious Layer(s)

☐

Weathered/Fractured Rock

☐

Bedrock

☐

5 Groundwater Observed: Yes

☐

No

☒

If Yes:

Depth Weeping from Pit

feet

Depth Standing Water in Hole

feet

Estimated Depth to High Groundwater:

feet

elevation

Observed

elevation

Test Pit Number:

TP-B

Depth (In.)	Soil Horizon/ Layer	Soil Matrix: Color-Moist (Munsell)	Redoximorphic Features (mottles)			Soil Texture (USDA)	Coarse Fragments % by Volume		Soil Structure	Soil Consistence (Moist)	Other
			Depth	Color	Percent		Gravel	Cobbles & Stones			
0-6	A	10 YR 4/2	-	-	-	SL	<5	-			
6-36	Bw	10YR 5/8	-	-	-	SL	-	-			
36-66	C1	10YR 6/4	-	-	-	MS	-	-			
66-84	C2	10YR 6/4	-	-	-	G-FS	30	10			

C. On-Site Review

Test Hole Number:

TP-C

24-Oct-19

3:00 PM

60F, sunny

Date

Time

Weather

1. Location

Ground Elevation at Surface of Hole 62.9

Location (Identify on Plan) South side of TP B (toward Meetinghouse Rd)

2. Land Use:

Woodland

(e.g. woodland, agricultural field, vacant lot, etc.)

No

Surface Stones

0-3

Slope (%)

mix of brush and trees

Vegetation

Landform

Position on landscape (attach sheet)

3. Distances from: Open Water Body

feet

Drainage Way

feet

Possible Wet Area

feet

Property Line

feet

Drinking Water Well

feet

Other

4 Parent Material:

Unsuitable Materials Present: Yes

☐

No

☒

If Yes:

Disturbed Soil

☐

Fill Material

☐

Impervious Layer(s)

☐

Weathered/Fractured Rock

☐

Bedrock

☐

5 Groundwater Observed: Yes

☐

No

☒

If Yes:

Depth Weeping from Pit

Depth Standing Water in Hole

Estimated Depth to High Groundwater:

feet

elevation

Observed

elevation

Test Pit Number:

TP-C

Depth (In.)	Soil Horizon/ Layer	Soil Matrix: Color-Moist (Munsell)	Redoximorphic Features (mottles)			Soil Texture (USDA)	Coarse Fragments % by Volume		Soil Structure	Soil Consistence (Moist)	Other
			Depth	Color	Percent		Gravel	Cobbles & Stones			
0-5	A	10 YR 4/2	-	-	-	SL	<5	-			
5-45	Bw	10YR 5/8	-	-	-	SL	-	-			
45-68	C1	10YR 6/4	-	-	-	MS	-	-			
68-80	C2	10YR 6/4	-	-	-	G-FS	30	10			

C. On-Site Review

Test Hole Number:

TP-D

24-Oct-19

4:00 PM

60F, sunny

Date

Time

Weather

1. Location

Ground Elevation at Surface of Hole 61

Location (Identify on Plan) South side of TP A (farther from Cherry Hill)

2. Land Use: Woodland No 0-3
(e.g. woodland, agricultural field, vacant lot, etc.) Surface Stones Slope (%)

mix of brush and trees

Vegetation

Landform

Position on landscape (attach sheet)

3. Distances from: Open Water Body feet Drainage Way feet Possible Wet Area feet

Property Line feet Drinking Water Well feet Other

4 Parent Material:

Unsuitable Materials Present: Yes ☐ No ☒

If Yes: Disturbed Soil ☐ Fill Material ☐ Impervious Layer(s) ☐ Weathered/Fractured Rock ☐ Bedrock ☐

5 Groundwater Observed: Yes ☐ No ☒

If Yes: Depth Weeping from Pit Depth Standing Water in Hole

Estimated Depth to High Groundwater: feet elevation Observed elevation

Test Pit Number: TP-D

Depth (In.)	Soil Horizon/ Layer	Soil Matrix: Color-Moist (Munsell)	Redoximorphic Features (mottles)			Soil Texture (USDA)	Coarse Fragments % by Volume		Soil Structure	Soil Consistence (Moist)	Other
			Depth	Color	Percent		Gravel	Cobbles & Stones			
0-8	A	10 YR 4/2	-	-	-	SL	<5	-			
8-40	Bw	10YR 5/8	-	-	-	SL	-	-			
40-62	C1	10YR 6/4	-	-	-	MS	-	-			
62-74	C2	10YR 6/4	-	-	-	G-FS	30	10			

C. On-Site Review

Test Hole Number:

TP-E

25-Oct-19

9:00 AM

60F, sunny

Date

Time

Weather

1. Location

Ground Elevation at Surface of Hole 66.2

Location (Identify on Plan) Between proposed building footprint and wetland (Northwest side of building)

2. Land Use: Woodland No 0-3
(e.g. woodland, agricultural field, vacant lot, etc.) Surface Stones Slope (%)

Sumac trees, lower brush

Vegetation

Landform

Position on landscape (attach sheet)

3. Distances from: Open Water Body feet Drainage Way feet Possible Wet Area feet

Property Line feet Drinking Water Well feet Other

4 Parent Material:

Unsuitable Materials Present: Yes ☐ No ☒

If Yes: Disturbed Soil ☐ Fill Material ☐ Impervious Layer(s) ☐ Weathered/Fractured Rock ☐ Bedrock ☐

5 Groundwater Observed: Yes ☐ No ☒

If Yes: Depth Weeping from Pit Depth Standing Water in Hole

Estimated Depth to High Groundwater: feet elevation Observed elevation

Test Pit Number: TP-E

Depth (In.)	Soil Horizon/Layer	Soil Matrix: Color-Moist (Munsell)	Redoximorphic Features (mottles)			Soil Texture (USDA)	Coarse Fragments % by Volume		Soil Structure	Soil Consistence (Moist)	Other
			Depth	Color	Percent		Gravel	Cobbles & Stones			
0-4	A	10YR 3/2	-	-	-	VFSL	-	-			
4-14	Bw	10YR 5/2	-	-	-	VFSL	-	-			
14-66	C1	10YR 5/2	-	-	-	VFLS	-	-			
66-116	C2	GLE Y 1 2.5/N, GLE Y 5/10Y	66	2.5 YR 4/6	100	SiL	-	-			clays, black

C. On-Site Review

Test Hole Number:

TP-6

24-Oct-19

10:00 AM

60F, sunny

Date

Time

Weather

1. Location

Ground Elevation at Surface of Hole 61.4

Location (Identify on Plan) Just southwest of Cherry Hill buildings

2. Land Use:

Woodland

(e.g. woodland, agricultural field, vacant lot, etc.)

No

Surface Stones

0-3

Slope (%)

mix of brush and trees

Vegetation

Landform

Position on landscape (attach sheet)

3. Distances from: Open Water Body

feet

Drainage Way

feet

Possible Wet Area

feet

Property Line

feet

Drinking Water Well

feet

Other

4 Parent Material:

Unsuitable Materials Present: Yes

☐

No

☒

If Yes:

Disturbed Soil

☐

Fill Material

☐

Impervious Layer(s)

☐

Weathered/Fractured Rock

☐

Bedrock

☐

5 Groundwater Observed: Yes

☐

No

☒

If Yes:

Depth Weeping from Pit

Depth Standing Water in Hole

Estimated Depth to High Groundwater:

feet

elevation

Observed

elevation

Test Pit Number:

TP-6

Depth (In.)	Soil Horizon/ Layer	Soil Matrix: Color-Moist (Munsell)	Redoximorphic Features (mottles)			Soil Texture (USDA)	Coarse Fragments % by Volume		Soil Structure	Soil Consistence (Moist)	Other
			Depth	Color	Percent		Gravel	Cobbles & Stones			
0-12	A	10 YR 4/2	-	-	-	FSL	-	-			
12-36	Bw	10YR 4/6	-	-	-	SL	-	-			
36-48	C1	10YR 6/3	-	-	-	G-FS	30	5			
48-120	C2	10YR 6/3	-	-	-	MS	-	-			

C. On-Site Review

Test Hole Number:

TP-7

23-Oct-19

10:30 AM

50F, cloudy and rainy

Date

Time

Weather

1. Location

Ground Elevation at Surface of Hole 59.6

Location (Identify on Plan) North side of entrance road, farther into site than TP-8

2. Land Use: Woodland No 0-3
(e.g. woodland, agricultural field, vacant lot, etc.) Surface Stones Slope (%)

mix of brush and trees
Vegetation Landform Position on landscape (attach sheet)

3. Distances from: Open Water Body Drainage Way Possible Wet Area
feet feet feet

Property Line Drinking Water Well Other
feet feet

4 Parent Material:

Unsuitable Materials Present: Yes ☐ No ☒

If Yes: Disturbed Soil ☐ Fill Material ☐ Impervious Layer(s) ☐ Weathered/Fractured Rock ☐ Bedrock ☐

5 Groundwater Observed: Yes ☐ No ☒

If Yes: Depth Weeping from Pit Depth Standing Water in Hole

Estimated Depth to High Groundwater: Observed
feet elevation elevation

Test Pit Number:

TP-7

Depth (In.)	Soil Horizon/ Layer	Soil Matrix: Color-Moist (Munsell)	Redoximorphic Features (mottles)			Soil Texture (USDA)	Coarse Fragments % by Volume		Soil Structure	Soil Consistence (Moist)	Other
			Depth	Color	Percent		Gravel	Cobbles & Stones			
0-22	HTM	10YR 3/4	-	-	-	FSL					
2-24	Ab	10YR 4/6	-	-	-	FSL					
24-32	Bw	10YR 6/6	-	-	-	FSL					
32-38	C1	10YR 6/3	-	-	-	G-FS					



United States
Department of
Agriculture

NRCS

Natural
Resources
Conservation
Service

A product of the National
Cooperative Soil Survey,
a joint effort of the United
States Department of
Agriculture and other
Federal agencies, State
agencies including the
Agricultural Experiment
Stations, and local
participants

Custom Soil Resource Report for **Barnstable County, Massachusetts**

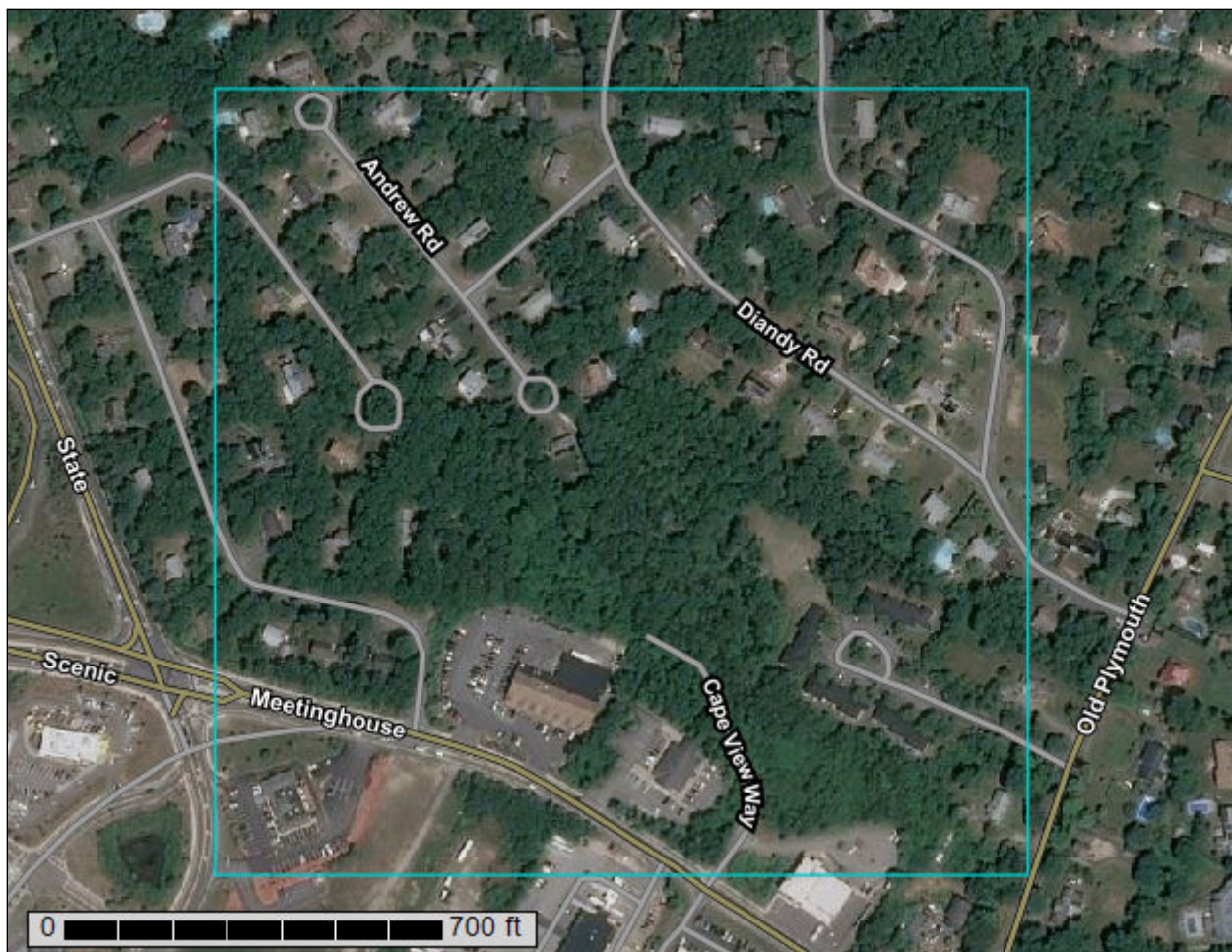

January 27, 2021

Preface

Soil surveys contain information that affects land use planning in survey areas. They highlight soil limitations that affect various land uses and provide information about the properties of the soils in the survey areas. Soil surveys are designed for many different users, including farmers, ranchers, foresters, agronomists, urban planners, community officials, engineers, developers, builders, and home buyers. Also, conservationists, teachers, students, and specialists in recreation, waste disposal, and pollution control can use the surveys to help them understand, protect, or enhance the environment.

Various land use regulations of Federal, State, and local governments may impose special restrictions on land use or land treatment. Soil surveys identify soil properties that are used in making various land use or land treatment decisions. The information is intended to help the land users identify and reduce the effects of soil limitations on various land uses. The landowner or user is responsible for identifying and complying with existing laws and regulations.

Although soil survey information can be used for general farm, local, and wider area planning, onsite investigation is needed to supplement this information in some cases. Examples include soil quality assessments (<http://www.nrcs.usda.gov/wps/portal/nrcs/main/soils/health/>) and certain conservation and engineering applications. For more detailed information, contact your local USDA Service Center (<https://offices.sc.egov.usda.gov/locator/app?agency=nrcs>) or your NRCS State Soil Scientist (http://www.nrcs.usda.gov/wps/portal/nrcs/detail/soils/contactus/?cid=nrcs142p2_053951).

Great differences in soil properties can occur within short distances. Some soils are seasonally wet or subject to flooding. Some are too unstable to be used as a foundation for buildings or roads. Clayey or wet soils are poorly suited to use as septic tank absorption fields. A high water table makes a soil poorly suited to basements or underground installations.

The National Cooperative Soil Survey is a joint effort of the United States Department of Agriculture and other Federal agencies, State agencies including the Agricultural Experiment Stations, and local agencies. The Natural Resources Conservation Service (NRCS) has leadership for the Federal part of the National Cooperative Soil Survey.

Information about soils is updated periodically. Updated information is available through the NRCS Web Soil Survey, the site for official soil survey information.

The U.S. Department of Agriculture (USDA) prohibits discrimination in all its programs and activities on the basis of race, color, national origin, age, disability, and where applicable, sex, marital status, familial status, parental status, religion, sexual orientation, genetic information, political beliefs, reprisal, or because all or a part of an individual's income is derived from any public assistance program. (Not all prohibited bases apply to all programs.) Persons with disabilities who require

alternative means for communication of program information (Braille, large print, audiotape, etc.) should contact USDA's TARGET Center at (202) 720-2600 (voice and TDD). To file a complaint of discrimination, write to USDA, Director, Office of Civil Rights, 1400 Independence Avenue, S.W., Washington, D.C. 20250-9410 or call (800) 795-3272 (voice) or (202) 720-6382 (TDD). USDA is an equal opportunity provider and employer.

Contents

Preface	2
How Soil Surveys Are Made	5
Soil Map	8
Soil Map.....	9
Legend.....	10
Map Unit Legend.....	11
Map Unit Descriptions.....	11
Barnstable County, Massachusetts.....	13
245B—Hinckley loamy sand, 3 to 8 percent slopes.....	13
254B—Merrimac fine sandy loam, 3 to 8 percent slopes.....	14
259B—Carver loamy coarse sand, 3 to 8 percent slopes.....	16
430B—Barnstable sandy loam, 3 to 8 percent slopes.....	18
431C—Barnstable sandy loam, 8 to 15 percent slopes, very stony.....	19
435B—Plymouth loamy coarse sand, 3 to 8 percent slopes.....	20
435C—Plymouth loamy coarse sand, 8 to 15 percent slopes.....	22
435D—Plymouth loamy coarse sand, 15 to 35 percent slopes.....	23
References	25

How Soil Surveys Are Made

Soil surveys are made to provide information about the soils and miscellaneous areas in a specific area. They include a description of the soils and miscellaneous areas and their location on the landscape and tables that show soil properties and limitations affecting various uses. Soil scientists observed the steepness, length, and shape of the slopes; the general pattern of drainage; the kinds of crops and native plants; and the kinds of bedrock. They observed and described many soil profiles. A soil profile is the sequence of natural layers, or horizons, in a soil. The profile extends from the surface down into the unconsolidated material in which the soil formed or from the surface down to bedrock. The unconsolidated material is devoid of roots and other living organisms and has not been changed by other biological activity.

Currently, soils are mapped according to the boundaries of major land resource areas (MLRAs). MLRAs are geographically associated land resource units that share common characteristics related to physiography, geology, climate, water resources, soils, biological resources, and land uses (USDA, 2006). Soil survey areas typically consist of parts of one or more MLRA.

The soils and miscellaneous areas in a survey area occur in an orderly pattern that is related to the geology, landforms, relief, climate, and natural vegetation of the area. Each kind of soil and miscellaneous area is associated with a particular kind of landform or with a segment of the landform. By observing the soils and miscellaneous areas in the survey area and relating their position to specific segments of the landform, a soil scientist develops a concept, or model, of how they were formed. Thus, during mapping, this model enables the soil scientist to predict with a considerable degree of accuracy the kind of soil or miscellaneous area at a specific location on the landscape.

Commonly, individual soils on the landscape merge into one another as their characteristics gradually change. To construct an accurate soil map, however, soil scientists must determine the boundaries between the soils. They can observe only a limited number of soil profiles. Nevertheless, these observations, supplemented by an understanding of the soil-vegetation-landscape relationship, are sufficient to verify predictions of the kinds of soil in an area and to determine the boundaries.

Soil scientists recorded the characteristics of the soil profiles that they studied. They noted soil color, texture, size and shape of soil aggregates, kind and amount of rock fragments, distribution of plant roots, reaction, and other features that enable them to identify soils. After describing the soils in the survey area and determining their properties, the soil scientists assigned the soils to taxonomic classes (units). Taxonomic classes are concepts. Each taxonomic class has a set of soil characteristics with precisely defined limits. The classes are used as a basis for comparison to classify soils systematically. Soil taxonomy, the system of taxonomic classification used in the United States, is based mainly on the kind and character of soil properties and the arrangement of horizons within the profile. After the soil

scientists classified and named the soils in the survey area, they compared the individual soils with similar soils in the same taxonomic class in other areas so that they could confirm data and assemble additional data based on experience and research.

The objective of soil mapping is not to delineate pure map unit components; the objective is to separate the landscape into landforms or landform segments that have similar use and management requirements. Each map unit is defined by a unique combination of soil components and/or miscellaneous areas in predictable proportions. Some components may be highly contrasting to the other components of the map unit. The presence of minor components in a map unit in no way diminishes the usefulness or accuracy of the data. The delineation of such landforms and landform segments on the map provides sufficient information for the development of resource plans. If intensive use of small areas is planned, onsite investigation is needed to define and locate the soils and miscellaneous areas.

Soil scientists make many field observations in the process of producing a soil map. The frequency of observation is dependent upon several factors, including scale of mapping, intensity of mapping, design of map units, complexity of the landscape, and experience of the soil scientist. Observations are made to test and refine the soil-landscape model and predictions and to verify the classification of the soils at specific locations. Once the soil-landscape model is refined, a significantly smaller number of measurements of individual soil properties are made and recorded. These measurements may include field measurements, such as those for color, depth to bedrock, and texture, and laboratory measurements, such as those for content of sand, silt, clay, salt, and other components. Properties of each soil typically vary from one point to another across the landscape.

Observations for map unit components are aggregated to develop ranges of characteristics for the components. The aggregated values are presented. Direct measurements do not exist for every property presented for every map unit component. Values for some properties are estimated from combinations of other properties.

While a soil survey is in progress, samples of some of the soils in the area generally are collected for laboratory analyses and for engineering tests. Soil scientists interpret the data from these analyses and tests as well as the field-observed characteristics and the soil properties to determine the expected behavior of the soils under different uses. Interpretations for all of the soils are field tested through observation of the soils in different uses and under different levels of management. Some interpretations are modified to fit local conditions, and some new interpretations are developed to meet local needs. Data are assembled from other sources, such as research information, production records, and field experience of specialists. For example, data on crop yields under defined levels of management are assembled from farm records and from field or plot experiments on the same kinds of soil.

Predictions about soil behavior are based not only on soil properties but also on such variables as climate and biological activity. Soil conditions are predictable over long periods of time, but they are not predictable from year to year. For example, soil scientists can predict with a fairly high degree of accuracy that a given soil will have a high water table within certain depths in most years, but they cannot predict that a high water table will always be at a specific level in the soil on a specific date.

After soil scientists located and identified the significant natural bodies of soil in the survey area, they drew the boundaries of these bodies on aerial photographs and

Custom Soil Resource Report

identified each as a specific map unit. Aerial photographs show trees, buildings, fields, roads, and rivers, all of which help in locating boundaries accurately.

Soil Map

The soil map section includes the soil map for the defined area of interest, a list of soil map units on the map and extent of each map unit, and cartographic symbols displayed on the map. Also presented are various metadata about data used to produce the map, and a description of each soil map unit.

Custom Soil Resource Report Soil Map



Custom Soil Resource Report

MAP LEGEND

Area of Interest (AOI)

 Area of Interest (AOI)

Soils

 Soil Map Unit Polygons

 Soil Map Unit Lines

 Soil Map Unit Points

Special Point Features

 Blowout

 Borrow Pit

 Clay Spot

 Closed Depression

 Gravel Pit

 Gravelly Spot

 Landfill

 Lava Flow

 Marsh or swamp

 Mine or Quarry

 Miscellaneous Water

 Perennial Water

 Rock Outcrop

 Saline Spot

 Sandy Spot

 Severely Eroded Spot

 Sinkhole

 Slide or Slip

 Sodic Spot

 Spoil Area

 Stony Spot

 Very Stony Spot

 Wet Spot

 Other

 Special Line Features

Water Features

 Streams and Canals

Transportation

 Rails

 Interstate Highways

 US Routes

 Major Roads

 Local Roads

Background

 Aerial Photography

MAP INFORMATION

The soil surveys that comprise your AOI were mapped at 1:25,000.

Warning: Soil Map may not be valid at this scale.

Enlargement of maps beyond the scale of mapping can cause misunderstanding of the detail of mapping and accuracy of soil line placement. The maps do not show the small areas of contrasting soils that could have been shown at a more detailed scale.

Please rely on the bar scale on each map sheet for map measurements.

Source of Map: Natural Resources Conservation Service
Web Soil Survey URL:
Coordinate System: Web Mercator (EPSG:3857)

Maps from the Web Soil Survey are based on the Web Mercator projection, which preserves direction and shape but distorts distance and area. A projection that preserves area, such as the Albers equal-area conic projection, should be used if more accurate calculations of distance or area are required.

This product is generated from the USDA-NRCS certified data as of the version date(s) listed below.

Soil Survey Area: Barnstable County, Massachusetts
Survey Area Data: Version 17, Jun 9, 2020

Soil map units are labeled (as space allows) for map scales 1:50,000 or larger.

Date(s) aerial images were photographed: Jul 10, 2018—Nov 17, 2018

The orthophoto or other base map on which the soil lines were compiled and digitized probably differs from the background imagery displayed on these maps. As a result, some minor shifting of map unit boundaries may be evident.

Map Unit Legend

Map Unit Symbol	Map Unit Name	Acres in AOI	Percent of AOI
245B	Hinckley loamy sand, 3 to 8 percent slopes	1.8	3.5%
254B	Merrimac fine sandy loam, 3 to 8 percent slopes	5.0	9.9%
259B	Carver loamy coarse sand, 3 to 8 percent slopes	14.8	29.4%
430B	Barnstable sandy loam, 3 to 8 percent slopes	4.6	9.2%
431C	Barnstable sandy loam, 8 to 15 percent slopes, very stony	14.7	29.1%
435B	Plymouth loamy coarse sand, 3 to 8 percent slopes	0.0	0.0%
435C	Plymouth loamy coarse sand, 8 to 15 percent slopes	6.4	12.7%
435D	Plymouth loamy coarse sand, 15 to 35 percent slopes	3.2	6.3%
Totals for Area of Interest		50.4	100.0%

Map Unit Descriptions

The map units delineated on the detailed soil maps in a soil survey represent the soils or miscellaneous areas in the survey area. The map unit descriptions, along with the maps, can be used to determine the composition and properties of a unit.

A map unit delineation on a soil map represents an area dominated by one or more major kinds of soil or miscellaneous areas. A map unit is identified and named according to the taxonomic classification of the dominant soils. Within a taxonomic class there are precisely defined limits for the properties of the soils. On the landscape, however, the soils are natural phenomena, and they have the characteristic variability of all natural phenomena. Thus, the range of some observed properties may extend beyond the limits defined for a taxonomic class. Areas of soils of a single taxonomic class rarely, if ever, can be mapped without including areas of other taxonomic classes. Consequently, every map unit is made up of the soils or miscellaneous areas for which it is named and some minor components that belong to taxonomic classes other than those of the major soils.

Most minor soils have properties similar to those of the dominant soil or soils in the map unit, and thus they do not affect use and management. These are called noncontrasting, or similar, components. They may or may not be mentioned in a particular map unit description. Other minor components, however, have properties and behavioral characteristics divergent enough to affect use or to require different management. These are called contrasting, or dissimilar, components. They generally are in small areas and could not be mapped separately because of the scale used. Some small areas of strongly contrasting soils or miscellaneous areas

are identified by a special symbol on the maps. If included in the database for a given area, the contrasting minor components are identified in the map unit descriptions along with some characteristics of each. A few areas of minor components may not have been observed, and consequently they are not mentioned in the descriptions, especially where the pattern was so complex that it was impractical to make enough observations to identify all the soils and miscellaneous areas on the landscape.

The presence of minor components in a map unit in no way diminishes the usefulness or accuracy of the data. The objective of mapping is not to delineate pure taxonomic classes but rather to separate the landscape into landforms or landform segments that have similar use and management requirements. The delineation of such segments on the map provides sufficient information for the development of resource plans. If intensive use of small areas is planned, however, onsite investigation is needed to define and locate the soils and miscellaneous areas.

An identifying symbol precedes the map unit name in the map unit descriptions. Each description includes general facts about the unit and gives important soil properties and qualities.

Soils that have profiles that are almost alike make up a *soil series*. Except for differences in texture of the surface layer, all the soils of a series have major horizons that are similar in composition, thickness, and arrangement.

Soils of one series can differ in texture of the surface layer, slope, stoniness, salinity, degree of erosion, and other characteristics that affect their use. On the basis of such differences, a soil series is divided into *soil phases*. Most of the areas shown on the detailed soil maps are phases of soil series. The name of a soil phase commonly indicates a feature that affects use or management. For example, Alpha silt loam, 0 to 2 percent slopes, is a phase of the Alpha series.

Some map units are made up of two or more major soils or miscellaneous areas. These map units are complexes, associations, or undifferentiated groups.

A *complex* consists of two or more soils or miscellaneous areas in such an intricate pattern or in such small areas that they cannot be shown separately on the maps. The pattern and proportion of the soils or miscellaneous areas are somewhat similar in all areas. Alpha-Beta complex, 0 to 6 percent slopes, is an example.

An *association* is made up of two or more geographically associated soils or miscellaneous areas that are shown as one unit on the maps. Because of present or anticipated uses of the map units in the survey area, it was not considered practical or necessary to map the soils or miscellaneous areas separately. The pattern and relative proportion of the soils or miscellaneous areas are somewhat similar. Alpha-Beta association, 0 to 2 percent slopes, is an example.

An *undifferentiated group* is made up of two or more soils or miscellaneous areas that could be mapped individually but are mapped as one unit because similar interpretations can be made for use and management. The pattern and proportion of the soils or miscellaneous areas in a mapped area are not uniform. An area can be made up of only one of the major soils or miscellaneous areas, or it can be made up of all of them. Alpha and Beta soils, 0 to 2 percent slopes, is an example.

Some surveys include *miscellaneous areas*. Such areas have little or no soil material and support little or no vegetation. Rock outcrop is an example.

Barnstable County, Massachusetts

245B—Hinckley loamy sand, 3 to 8 percent slopes

Map Unit Setting

National map unit symbol: 2svm8

Elevation: 0 to 1,430 feet

Mean annual precipitation: 36 to 53 inches

Mean annual air temperature: 39 to 55 degrees F

Frost-free period: 140 to 250 days

Farmland classification: Farmland of statewide importance

Map Unit Composition

Hinckley and similar soils: 85 percent

Minor components: 15 percent

Estimates are based on observations, descriptions, and transects of the mapunit.

Description of Hinckley

Setting

Landform: Outwash terraces, eskers, moraines, outwash plains, kames, outwash deltas, kame terraces

Landform position (two-dimensional): Summit, shoulder, backslope, footslope

Landform position (three-dimensional): Nose slope, side slope, base slope, crest, riser, tread

Down-slope shape: Linear, convex, concave

Across-slope shape: Convex, linear, concave

Parent material: Sandy and gravelly glaciofluvial deposits derived from gneiss and/or granite and/or schist

Typical profile

Oe - 0 to 1 inches: moderately decomposed plant material

A - 1 to 8 inches: loamy sand

Bw1 - 8 to 11 inches: gravelly loamy sand

Bw2 - 11 to 16 inches: gravelly loamy sand

BC - 16 to 19 inches: very gravelly loamy sand

C - 19 to 65 inches: very gravelly sand

Properties and qualities

Slope: 3 to 8 percent

Depth to restrictive feature: More than 80 inches

Drainage class: Excessively drained

Runoff class: Very low

Capacity of the most limiting layer to transmit water (Ksat): Moderately high to very high (1.42 to 99.90 in/hr)

Depth to water table: More than 80 inches

Frequency of flooding: None

Frequency of ponding: None

Maximum salinity: Nonsaline (0.0 to 1.9 mmhos/cm)

Available water capacity: Very low (about 3.0 inches)

Interpretive groups

Land capability classification (irrigated): None specified

Land capability classification (nonirrigated): 3s

Hydrologic Soil Group: A

Custom Soil Resource Report

Ecological site: F144AY022MA - Dry Outwash

Hydric soil rating: No

Minor Components

Windsor

Percent of map unit: 8 percent

Landform: Kame terraces, outwash terraces, eskers, moraines, outwash plains, kames, outwash deltas

Landform position (two-dimensional): Summit, shoulder, backslope, footslope

Landform position (three-dimensional): Nose slope, side slope, base slope, crest, tread, riser

Down-slope shape: Linear, convex, concave

Across-slope shape: Convex, linear, concave

Hydric soil rating: No

Sudbury

Percent of map unit: 5 percent

Landform: Outwash terraces, moraines, outwash plains, outwash deltas, kame terraces

Landform position (two-dimensional): Backslope, footslope

Landform position (three-dimensional): Side slope, base slope, head slope, tread

Down-slope shape: Concave, linear

Across-slope shape: Linear, concave

Hydric soil rating: No

Agawam

Percent of map unit: 2 percent

Landform: Eskers, moraines, outwash plains, kames, outwash deltas, kame terraces, outwash terraces

Landform position (two-dimensional): Summit, shoulder, backslope, footslope

Landform position (three-dimensional): Nose slope, side slope, base slope, crest, tread, riser

Down-slope shape: Linear, convex, concave

Across-slope shape: Convex, linear, concave

Hydric soil rating: No

254B—Merrimac fine sandy loam, 3 to 8 percent slopes

Map Unit Setting

National map unit symbol: 2tyqs

Elevation: 0 to 1,290 feet

Mean annual precipitation: 36 to 71 inches

Mean annual air temperature: 39 to 55 degrees F

Frost-free period: 140 to 240 days

Farmland classification: All areas are prime farmland

Map Unit Composition

Merrimac and similar soils: 85 percent

Minor components: 15 percent

Estimates are based on observations, descriptions, and transects of the mapunit.

Description of Merrimac

Setting

Landform: Outwash terraces, eskers, moraines, outwash plains, kames

Landform position (two-dimensional): Backslope, footslope, summit, shoulder

Landform position (three-dimensional): Side slope, crest, tread, riser

Down-slope shape: Convex

Across-slope shape: Convex

Parent material: Loamy glaciofluvial deposits derived from granite, schist, and gneiss over sandy and gravelly glaciofluvial deposits derived from granite, schist, and gneiss

Typical profile

Ap - 0 to 10 inches: fine sandy loam

Bw1 - 10 to 22 inches: fine sandy loam

Bw2 - 22 to 26 inches: stratified gravel to gravelly loamy sand

2C - 26 to 65 inches: stratified gravel to very gravelly sand

Properties and qualities

Slope: 3 to 8 percent

Depth to restrictive feature: More than 80 inches

Drainage class: Somewhat excessively drained

Runoff class: Very low

Capacity of the most limiting layer to transmit water (Ksat): Moderately high to very high (1.42 to 99.90 in/hr)

Depth to water table: More than 80 inches

Frequency of flooding: None

Frequency of ponding: None

Calcium carbonate, maximum content: 2 percent

Maximum salinity: Nonsaline (0.0 to 1.4 mmhos/cm)

Sodium adsorption ratio, maximum: 1.0

Available water capacity: Low (about 4.6 inches)

Interpretive groups

Land capability classification (irrigated): None specified

Land capability classification (nonirrigated): 2s

Hydrologic Soil Group: A

Ecological site: F145XY008MA - Dry Outwash

Hydric soil rating: No

Minor Components

Sudbury

Percent of map unit: 5 percent

Landform: Terraces, deltas, outwash plains

Landform position (two-dimensional): Footslope

Landform position (three-dimensional): Tread, dip

Down-slope shape: Concave

Across-slope shape: Linear

Hydric soil rating: No

Hinckley

Percent of map unit: 5 percent

Landform: Kames, eskers, deltas, outwash plains

Landform position (two-dimensional): Summit, shoulder, backslope

Custom Soil Resource Report

Landform position (three-dimensional): Head slope, crest, side slope, nose slope, rise
Down-slope shape: Convex
Across-slope shape: Convex, linear
Hydric soil rating: No

Windsor

Percent of map unit: 3 percent
Landform: Outwash plains, outwash terraces, deltas, dunes
Landform position (two-dimensional): Shoulder
Landform position (three-dimensional): Tread, riser
Down-slope shape: Linear, convex
Across-slope shape: Linear, convex
Hydric soil rating: No

Agawam

Percent of map unit: 2 percent
Landform: Stream terraces, outwash plains, kames, outwash terraces, eskers, moraines
Landform position (three-dimensional): Rise
Down-slope shape: Convex
Across-slope shape: Convex
Hydric soil rating: No

259B—Carver loamy coarse sand, 3 to 8 percent slopes

Map Unit Setting

National map unit symbol: 2y07t
Elevation: 0 to 240 feet
Mean annual precipitation: 36 to 71 inches
Mean annual air temperature: 39 to 55 degrees F
Frost-free period: 140 to 240 days
Farmland classification: Not prime farmland

Map Unit Composition

Carver, loamy coarse sand, and similar soils: 80 percent
Minor components: 20 percent
Estimates are based on observations, descriptions, and transects of the mapunit.

Description of Carver, Loamy Coarse Sand

Setting

Landform: Moraines, outwash plains
Landform position (two-dimensional): Summit, shoulder, backslope, footslope, toeslope
Landform position (three-dimensional): Nose slope, side slope, crest, head slope, tread
Down-slope shape: Convex, linear
Across-slope shape: Linear
Parent material: Sandy glaciofluvial deposits

Typical profile

Oi - 0 to 2 inches: slightly decomposed plant material
Oe - 2 to 3 inches: moderately decomposed plant material
A - 3 to 7 inches: loamy coarse sand
E - 7 to 10 inches: coarse sand
Bw1 - 10 to 15 inches: coarse sand
Bw2 - 15 to 28 inches: coarse sand
BC - 28 to 32 inches: coarse sand
C - 32 to 67 inches: coarse sand

Properties and qualities

Slope: 3 to 8 percent
Depth to restrictive feature: More than 80 inches
Drainage class: Excessively drained
Runoff class: Low
Capacity of the most limiting layer to transmit water (Ksat): Moderately high to very high (1.42 to 14.17 in/hr)
Depth to water table: More than 80 inches
Frequency of flooding: None
Frequency of ponding: None
Maximum salinity: Nonsaline (0.0 to 1.9 mmhos/cm)
Available water capacity: Low (about 4.5 inches)

Interpretive groups

Land capability classification (irrigated): None specified
Land capability classification (nonirrigated): 3s
Hydrologic Soil Group: A
Ecological site: F149BY005MA - Dry Outwash
Hydric soil rating: No

Minor Components

Deerfield

Percent of map unit: 10 percent
Landform: Outwash terraces, outwash plains, outwash deltas, kame terraces
Landform position (three-dimensional): Tread
Down-slope shape: Linear
Across-slope shape: Concave
Hydric soil rating: No

Hinckley

Percent of map unit: 5 percent
Landform: Outwash plains, kames, outwash deltas, kame terraces, outwash terraces, eskers, moraines
Landform position (two-dimensional): Shoulder, backslope, footslope, summit, toeslope
Landform position (three-dimensional): Crest, head slope, nose slope, side slope, riser, tread
Down-slope shape: Convex
Across-slope shape: Convex
Hydric soil rating: No

Merrimac

Percent of map unit: 3 percent
Landform: Outwash deltas, kame terraces, outwash terraces
Landform position (three-dimensional): Tread, riser

Custom Soil Resource Report

Down-slope shape: Linear
Across-slope shape: Linear
Hydric soil rating: No

Mashpee

Percent of map unit: 2 percent
Landform: Drainageways, terraces, depressions
Landform position (three-dimensional): Tread
Down-slope shape: Concave
Across-slope shape: Concave
Hydric soil rating: Yes

430B—Barnstable sandy loam, 3 to 8 percent slopes

Map Unit Setting

National map unit symbol: 98ps
Elevation: 0 to 1,000 feet
Mean annual precipitation: 40 to 50 inches
Mean annual air temperature: 48 to 54 degrees F
Frost-free period: 160 to 240 days
Farmland classification: Farmland of statewide importance

Map Unit Composition

Barnstable and similar soils: 75 percent
Minor components: 25 percent
Estimates are based on observations, descriptions, and transects of the mapunit.

Description of Barnstable

Setting

Landform: Ground moraines
Landform position (two-dimensional): Shoulder
Landform position (three-dimensional): Side slope
Down-slope shape: Convex
Across-slope shape: Convex
Parent material: Friable loamy ablation till over reworked sandy glaciofluvial deposits

Typical profile

H1 - 0 to 1 inches: sandy loam
H2 - 1 to 23 inches: sandy loam
H3 - 23 to 64 inches: coarse sand

Properties and qualities

Slope: 3 to 8 percent
Depth to restrictive feature: More than 80 inches
Drainage class: Well drained
Runoff class: Low
Capacity of the most limiting layer to transmit water (Ksat): High (2.00 to 6.00 in/hr)
Depth to water table: More than 80 inches

Custom Soil Resource Report

Frequency of flooding: None
Frequency of ponding: None
Available water capacity: Low (about 4.0 inches)

Interpretive groups

Land capability classification (irrigated): None specified
Land capability classification (nonirrigated): 2s
Hydrologic Soil Group: A
Ecological site: F149BY011MA - Well Drained Till Uplands
Hydric soil rating: No

Minor Components

Plymouth

Percent of map unit: 8 percent
Hydric soil rating: No

Nantucket

Percent of map unit: 7 percent
Hydric soil rating: No

Merrimac

Percent of map unit: 5 percent
Hydric soil rating: No

Carver

Percent of map unit: 5 percent
Hydric soil rating: No

431C—Barnstable sandy loam, 8 to 15 percent slopes, very stony

Map Unit Setting

National map unit symbol: 98pw
Elevation: 0 to 1,000 feet
Mean annual precipitation: 40 to 50 inches
Mean annual air temperature: 48 to 54 degrees F
Frost-free period: 160 to 240 days
Farmland classification: Farmland of statewide importance

Map Unit Composition

Barnstable and similar soils: 70 percent
Minor components: 30 percent
Estimates are based on observations, descriptions, and transects of the mapunit.

Description of Barnstable

Setting

Landform: Ground moraines
Landform position (two-dimensional): Backslope
Landform position (three-dimensional): Side slope
Down-slope shape: Linear
Across-slope shape: Convex

Custom Soil Resource Report

Parent material: Friable loamy ablation till over reworked sandy glaciofluvial deposits; loamy ablation till over reworked sandy outwash

Typical profile

H1 - 0 to 1 inches: sandy loam
H2 - 1 to 23 inches: sandy loam
H3 - 23 to 64 inches: coarse sand

Properties and qualities

Slope: 8 to 15 percent
Surface area covered with cobbles, stones or boulders: 2.0 percent
Depth to restrictive feature: More than 80 inches
Drainage class: Well drained
Runoff class: Medium
Capacity of the most limiting layer to transmit water (Ksat): High (2.00 to 6.00 in/hr)
Depth to water table: More than 80 inches
Frequency of flooding: None
Frequency of ponding: None
Available water capacity: Low (about 4.0 inches)

Interpretive groups

Land capability classification (irrigated): None specified
Land capability classification (nonirrigated): 6s
Hydrologic Soil Group: A
Ecological site: F149BY011MA - Well Drained Till Uplands
Hydric soil rating: No

Minor Components

Nantucket

Percent of map unit: 10 percent
Hydric soil rating: No

Plymouth

Percent of map unit: 10 percent
Hydric soil rating: No

Carver

Percent of map unit: 10 percent
Hydric soil rating: No

435B—Plymouth loamy coarse sand, 3 to 8 percent slopes

Map Unit Setting

National map unit symbol: 98rs
Elevation: 0 to 1,000 feet
Mean annual precipitation: 35 to 50 inches
Mean annual air temperature: 45 to 55 degrees F
Frost-free period: 140 to 240 days
Farmland classification: Not prime farmland

Map Unit Composition

Plymouth and similar soils: 70 percent

Minor components: 30 percent

Estimates are based on observations, descriptions, and transects of the mapunit.

Description of Plymouth

Setting

Landform: Outwash plains

Landform position (two-dimensional): Shoulder

Landform position (three-dimensional): Riser

Down-slope shape: Convex

Across-slope shape: Convex

*Parent material: Loose sandy glaciofluvial deposits and/or loose sandy ablation till;
loose sandy ablation till and/or loose sandy glaciofluvial deposits; loose sandy
ablation till and/or loose sandy glaciofluvial deposits*

Typical profile

H1 - 0 to 3 inches: loamy coarse sand

H2 - 3 to 29 inches: gravelly loamy coarse sand

H3 - 29 to 64 inches: gravelly coarse sand

Properties and qualities

Slope: 3 to 8 percent

Depth to restrictive feature: More than 80 inches

Drainage class: Excessively drained

Runoff class: Very high

*Capacity of the most limiting layer to transmit water (Ksat): High to very high (6.00
to 20.00 in/hr)*

Depth to water table: More than 80 inches

Frequency of flooding: None

Frequency of ponding: None

Available water capacity: Very low (about 2.4 inches)

Interpretive groups

Land capability classification (irrigated): None specified

Land capability classification (nonirrigated): 3s

Hydrologic Soil Group: A

Ecological site: F149BY005MA - Dry Outwash

Hydric soil rating: No

Minor Components

Hinckley

Percent of map unit: 8 percent

Hydric soil rating: No

Carver

Percent of map unit: 8 percent

Hydric soil rating: No

Barnstable

Percent of map unit: 6 percent

Hydric soil rating: No

Nantucket

Percent of map unit: 6 percent

Hydric soil rating: No

Merrimac

Percent of map unit: 2 percent

Hydric soil rating: No

435C—Plymouth loamy coarse sand, 8 to 15 percent slopes

Map Unit Setting

National map unit symbol: 98rt

Elevation: 0 to 1,000 feet

Mean annual precipitation: 35 to 50 inches

Mean annual air temperature: 45 to 55 degrees F

Frost-free period: 140 to 240 days

Farmland classification: Not prime farmland

Map Unit Composition

Plymouth and similar soils: 65 percent

Minor components: 35 percent

Estimates are based on observations, descriptions, and transects of the mapunit.

Description of Plymouth

Setting

Landform: Ice-contact slopes

Landform position (two-dimensional): Backslope

Landform position (three-dimensional): Riser

Down-slope shape: Linear

Across-slope shape: Convex

Parent material: Loose sandy glaciofluvial deposits and/or loose sandy ablation till;
loose sandy ablation till and/or loose sandy glaciofluvial deposits

Typical profile

H1 - 0 to 3 inches: loamy coarse sand

H2 - 3 to 29 inches: gravelly loamy coarse sand

H3 - 29 to 64 inches: gravelly coarse sand

Properties and qualities

Slope: 8 to 15 percent

Depth to restrictive feature: More than 80 inches

Drainage class: Excessively drained

Runoff class: Very high

Capacity of the most limiting layer to transmit water (Ksat): High to very high (6.00
to 20.00 in/hr)

Depth to water table: More than 80 inches

Frequency of flooding: None

Frequency of ponding: None

Available water capacity: Very low (about 2.4 inches)

Interpretive groups

Land capability classification (irrigated): None specified

Custom Soil Resource Report

Land capability classification (nonirrigated): 4s
Hydrologic Soil Group: A
Ecological site: F149BY005MA - Dry Outwash
Hydric soil rating: No

Minor Components

Carver

Percent of map unit: 15 percent
Hydric soil rating: No

Hinckley

Percent of map unit: 8 percent
Hydric soil rating: No

Barnstable

Percent of map unit: 6 percent
Hydric soil rating: No

Nantucket

Percent of map unit: 6 percent
Hydric soil rating: No

435D—Plymouth loamy coarse sand, 15 to 35 percent slopes

Map Unit Setting

National map unit symbol: 98rv
Elevation: 0 to 1,000 feet
Mean annual precipitation: 35 to 50 inches
Mean annual air temperature: 45 to 55 degrees F
Frost-free period: 140 to 240 days
Farmland classification: Not prime farmland

Map Unit Composition

Plymouth and similar soils: 65 percent
Minor components: 35 percent
Estimates are based on observations, descriptions, and transects of the mapunit.

Description of Plymouth

Setting

Landform: Ice-contact slopes
Landform position (two-dimensional): Backslope
Landform position (three-dimensional): Riser
Down-slope shape: Linear
Across-slope shape: Convex
Parent material: Loose sandy glaciofluvial deposits and/or loose sandy ablation till;
 loose sandy glaciofluvial deposits and/or loose sandy ablation till

Typical profile

H1 - 0 to 3 inches: loamy coarse sand
H2 - 3 to 29 inches: gravelly loamy coarse sand

Custom Soil Resource Report

H3 - 29 to 64 inches: gravelly coarse sand

Properties and qualities

Slope: 15 to 35 percent

Depth to restrictive feature: More than 80 inches

Drainage class: Excessively drained

Runoff class: Very high

Capacity of the most limiting layer to transmit water (Ksat): High to very high (6.00 to 20.00 in/hr)

Depth to water table: More than 80 inches

Frequency of flooding: None

Frequency of ponding: None

Available water capacity: Very low (about 2.4 inches)

Interpretive groups

Land capability classification (irrigated): None specified

Land capability classification (nonirrigated): 7s

Hydrologic Soil Group: A

Ecological site: F149BY005MA - Dry Outwash

Hydric soil rating: No

Minor Components

Carver

Percent of map unit: 15 percent

Hydric soil rating: No

Hinckley

Percent of map unit: 10 percent

Hydric soil rating: No

Barnstable

Percent of map unit: 5 percent

Hydric soil rating: No

Nantucket

Percent of map unit: 5 percent

Hydric soil rating: No

References

- American Association of State Highway and Transportation Officials (AASHTO). 2004. Standard specifications for transportation materials and methods of sampling and testing. 24th edition.
- American Society for Testing and Materials (ASTM). 2005. Standard classification of soils for engineering purposes. ASTM Standard D2487-00.
- Cowardin, L.M., V. Carter, F.C. Golet, and E.T. LaRoe. 1979. Classification of wetlands and deep-water habitats of the United States. U.S. Fish and Wildlife Service FWS/OBS-79/31.
- Federal Register. July 13, 1994. Changes in hydric soils of the United States.
- Federal Register. September 18, 2002. Hydric soils of the United States.
- Hurt, G.W., and L.M. Vasilas, editors. Version 6.0, 2006. Field indicators of hydric soils in the United States.
- National Research Council. 1995. Wetlands: Characteristics and boundaries.
- Soil Survey Division Staff. 1993. Soil survey manual. Soil Conservation Service. U.S. Department of Agriculture Handbook 18. http://www.nrcs.usda.gov/wps/portal/nrcs/detail/national/soils/?cid=nrcs142p2_054262
- Soil Survey Staff. 1999. Soil taxonomy: A basic system of soil classification for making and interpreting soil surveys. 2nd edition. Natural Resources Conservation Service, U.S. Department of Agriculture Handbook 436. http://www.nrcs.usda.gov/wps/portal/nrcs/detail/national/soils/?cid=nrcs142p2_053577
- Soil Survey Staff. 2010. Keys to soil taxonomy. 11th edition. U.S. Department of Agriculture, Natural Resources Conservation Service. http://www.nrcs.usda.gov/wps/portal/nrcs/detail/national/soils/?cid=nrcs142p2_053580
- Tiner, R.W., Jr. 1985. Wetlands of Delaware. U.S. Fish and Wildlife Service and Delaware Department of Natural Resources and Environmental Control, Wetlands Section.
- United States Army Corps of Engineers, Environmental Laboratory. 1987. Corps of Engineers wetlands delineation manual. Waterways Experiment Station Technical Report Y-87-1.
- United States Department of Agriculture, Natural Resources Conservation Service. National forestry manual. http://www.nrcs.usda.gov/wps/portal/nrcs/detail/soils/home/?cid=nrcs142p2_053374
- United States Department of Agriculture, Natural Resources Conservation Service. National range and pasture handbook. <http://www.nrcs.usda.gov/wps/portal/nrcs/detail/national/landuse/rangepasture/?cid=stelpdb1043084>

Custom Soil Resource Report

United States Department of Agriculture, Natural Resources Conservation Service. National soil survey handbook, title 430-VI. http://www.nrcs.usda.gov/wps/portal/nrcs/detail/soils/scientists/?cid=nrcs142p2_054242

United States Department of Agriculture, Natural Resources Conservation Service. 2006. Land resource regions and major land resource areas of the United States, the Caribbean, and the Pacific Basin. U.S. Department of Agriculture Handbook 296. http://www.nrcs.usda.gov/wps/portal/nrcs/detail/national/soils/?cid=nrcs142p2_053624

United States Department of Agriculture, Soil Conservation Service. 1961. Land capability classification. U.S. Department of Agriculture Handbook 210. http://www.nrcs.usda.gov/Internet/FSE_DOCUMENTS/nrcs142p2_052290.pdf

APPENDIX B

Drainage Area Maps

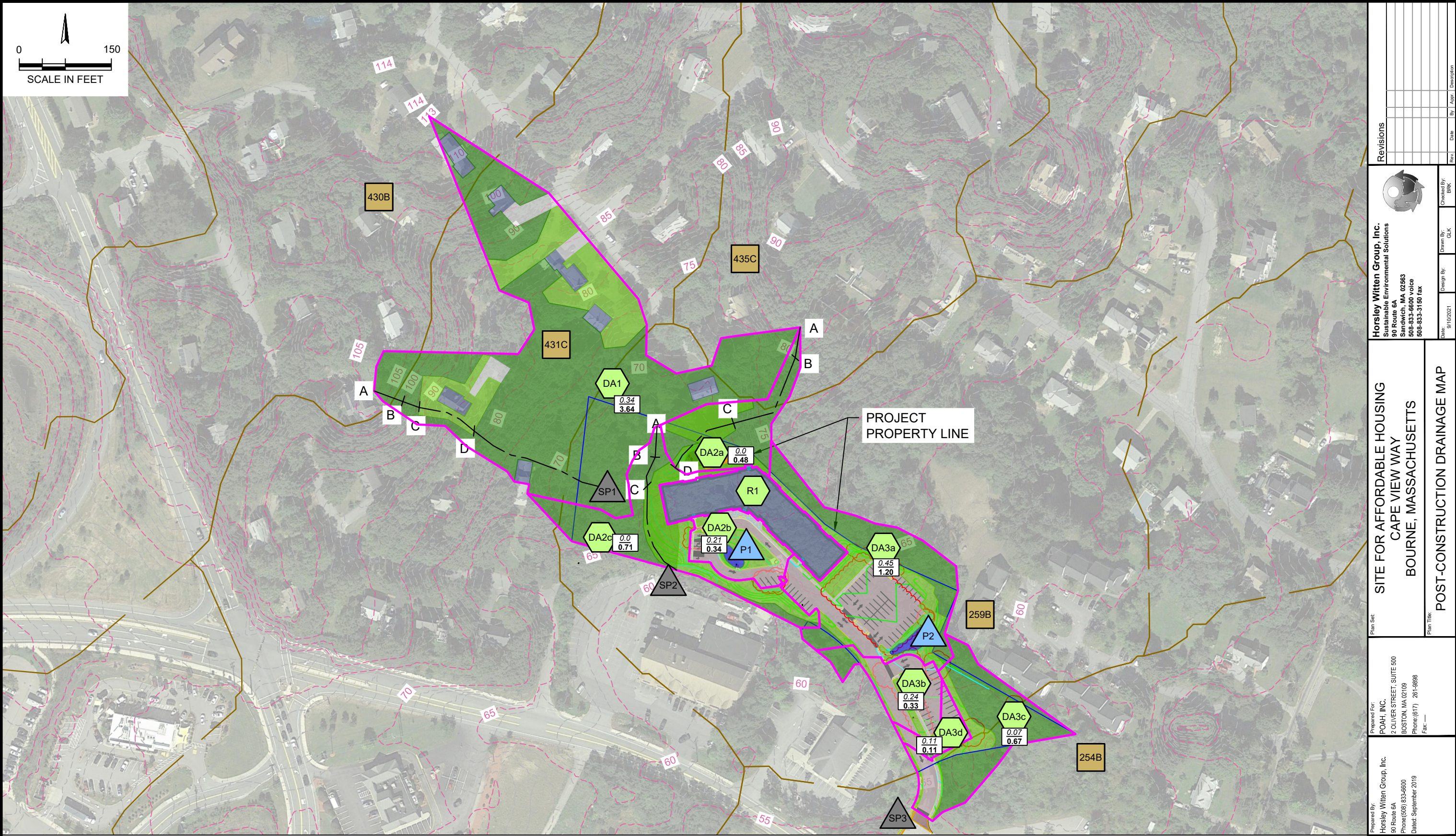

LEGEND

DRAINAGE AREA BOUNDARY

IMP. AREA TOTAL AREA (ACRES)

5.000

15.000

WOODS

ROOFTOPS

GRASS

GRAVEL

PAVEMENT

DA1 DRAINAGE AREA

SP1 STUDY POINT

SOIL BOUNDARY

TIME OF CONCENTRATION FLOW PATH

5' MAJOR CONTOUR

1' MINOR CONTOUR

SOIL TYPES

254B MERRIMAC FINE SANDY LOAM
3-8% SLOPES (HSG A)

259B CARVER LOAMY COARSE SAND
3-8% SLOPES (HSG A)

430B BARNSTABLE SANDY LOAM
3-8% SLOPES (HSG A)

431C BARNSTABLE VERY STONY SANDY LOAM
8-15% SLOPES (HSG A)

435C PLYMOUTH LOAMY COARSE SAND
8-15% SLOPES (HSG A)

Revisions

Rev.	Date	By	Appr.	Description



Horsley Witten Group, Inc.
Sustainable Environmental Solutions
90 Route 6A
Sandwich, MA 02563
508-833-6600 voice
508-833-3150 fax

Date: 9/10/2021
Design By: GLK
Drawn By: GLK
Checked By: BRK

SITE FOR AFFORDABLE HOUSING
CAPE VIEW WAY
BOURNE, MASSACHUSETTS

Plan Set:

Prepared For:
POAH, INC.
2 OLIVER STREET, SUITE 900
BOSTON, MA 02109
Phone: (617) 261-9888
Fax: —

Prepared By:
Horsley Witten Group, Inc.
90 Route 6A
Phone: 508/833-6600
Dated: September 2019

Registration:

POST-CONSTRUCTION DRAINAGE MAP

Plan Title:

Project Number:
19038

Sheet Number:
2 of 2

APPENDIX C

GSI Sizing Calculations

ENHANCED TREE TRENCH VOLUME CALCULATIONS

Project:

Cape View Way

Project No: 19038

Project Location:

Bourne, MA

Instructions: Enter values in cells only. All other cells are formulas or links and do not need to be edited. See cell comments for descriptions and formulas used.

Calculated By:

GK

Date :

1/27/2021

Checked By:

BRK

Date :

3/5/2021

Revised By:

GLK

Date :

9/3/2021

Storm Depth:

1

Inch

PARAMETER					DESIGN									CALCULATION		
Tree Trench #	Location	Drainage Area (sf)	IC (sf)	WQv (cf)	Length (feet) "X"	Width (feet) "Y"	Area (sf)	Total Depth (feet) "Z"	Media Depth (feet)	% Voids (1.00)	Media Storage Volume (cf)	Soil Type	Infiltration Rate (in/hr)	WQv Storage Volume Provided (%)	WQv Volume Treated (includes infiltration) ¹	% WQV
1	DA3b	14,439	10,179	848.25	103	6.2	638.6	4.97	2.17	0.33	457	A -Sandy Loam	8.27	53.8%	844.0	99%
2	DA3d	4900	4675	389.58	30	5	150	5.63	2.50	0.33	124	A -Sandy Loam	8.27	31.8%	389.0	100%

¹ From HydroCAD

Project: Cape View Way Project No: 19038
Project Location: Bourne, MA
Calculated By: GLK Date: 9/3/2021
Checked By: BRK Date:

Instructions: Enter values in cells only. All other cells are formulas or links and do not need to be edited. See cell comments for descriptions and formulas used.

Water Quality Volume (WQv)

Based upon 1-inch of rainfall times the contributing impervious area contributing impervious area

WQv (cf) = (1" rainfall/12) * Imp. Area (sf)

Storm Type: 1 Inch

DA	Description	% Imp.	Drainage Area		Imp. Area		WQv Required*	WQv required
		%	sf	ac	sf	ac	cf	af
3a	Upper parking	38%	52,079	1.20	19,813	0.45	1,651	0.038
2b	Driveway loc	68%	14,603	0.34	9,993	0.23	833	0.019
TOTALS			66682	1.20	29,806	0.45	2,484	0.057

Bioretention Sizing Calculations

Sizing Equations: Bioretention

Required Surface Area (sf) = (WQv) (df) / [(k) (hf + df) (tf)]

Where: df = Filter bed depth (ft) k = Coefficient of permeability of filter media (ft/day)

hf = Ave. height of water above filter bed (ft) tf = Design filter bed drain time (days)

BIORETENTION SIZING:

Bio Area	Drainage Area Name	WQv Required (af)	df (ft)	K (ft/day)	hmax-Height of water above filter (in.)	hf=avg of above (ft)	tf (days)	Surface Area Required (sf)	Surface Area Provided (sf)	Sediment Forebay Required 10% WQv (cf)	Sediment Forebay Depth (ft)	Sediment Forebay Area (sf)	Sediment Forebay Provided (cf)	WQV Treatment Provided (af)
1	3a	0.038	2.00	1	9	0.375	1.67	833	819	165	0.50	109	132	0.037
2	2b	0.019	2.00	1	6	0.25	1.67	443	408	83	0.50	55	105	0.018
TOTALS		0.057						1276	1227	248			237	0.055
Percentage of Treatment Provided									96%				95%	

APPENDIX D

HydroCAD Modeling

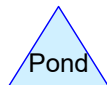
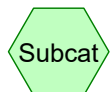
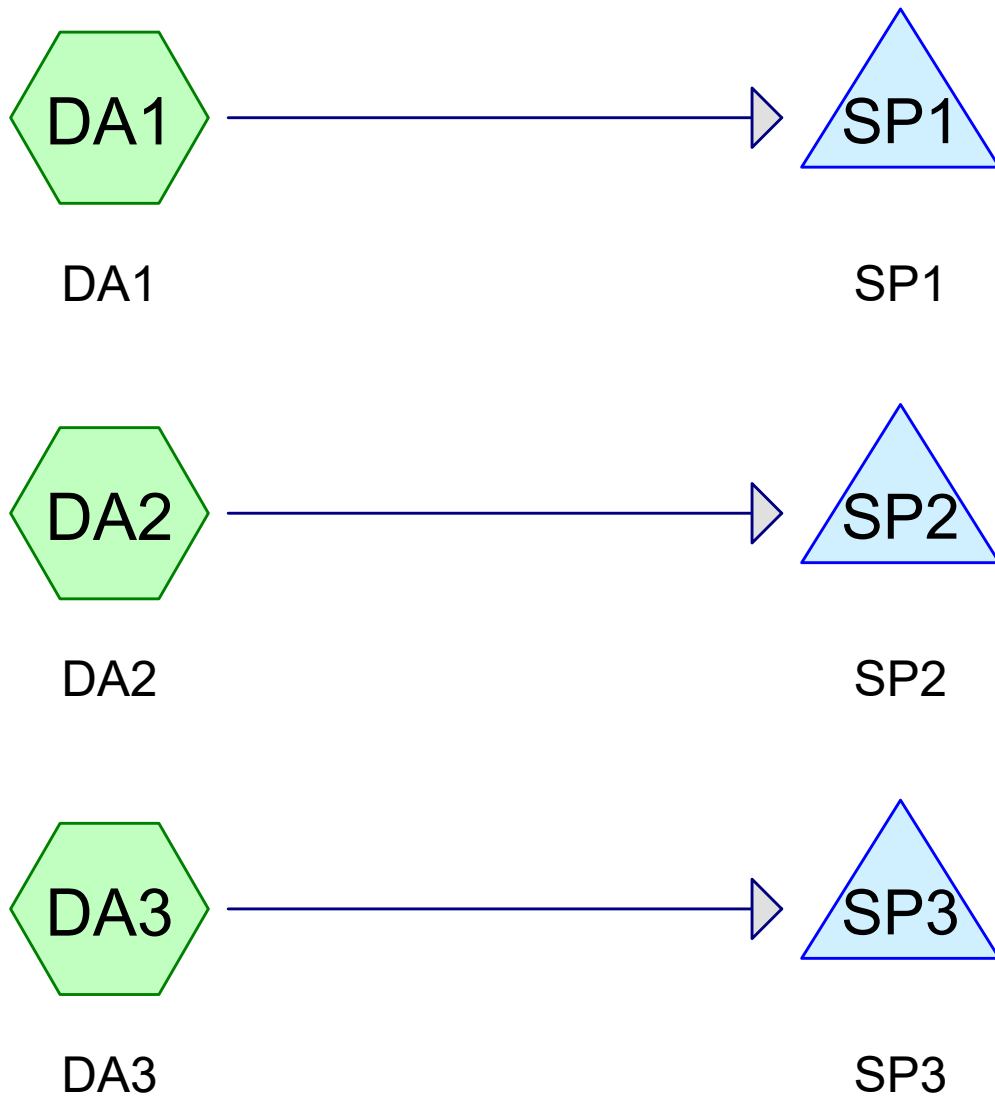

19038-PRE V2

Prepared by {enter your company name here}

Printed 9/9/2021

HydroCAD® 10.10-6a s/n 01445 © 2020 HydroCAD Software Solutions LLC

Page 2

Rainfall Events Listing (selected events)

Event#	Event Name	Storm Type	Curve	Mode	Duration (hours)	B/B	Depth (inches)	AMC
1	2YR	Type III 24-hr		Default	24.00	1	3.33	2
2	10YR	Type III 24-hr		Default	24.00	1	4.90	2
3	25YR	Type III 24-hr		Default	24.00	1	6.12	2
4	100YR	Type III 24-hr		Default	24.00	1	8.56	2
5	WQv	Type III 24-hr		Default	24.00	1	1.21	2

19038-PRE V2

Prepared by {enter your company name here}

Printed 9/9/2021

HydroCAD® 10.10-6a s/n 01445 © 2020 HydroCAD Software Solutions LLC

Page 3

Area Listing (all nodes)

Area (acres)	CN	Description (subcatchment-numbers)
0.739	39	>75% Grass cover, Good, HSG A (DA1, DA2, DA3)
0.039	96	Gravel surface, HSG A (DA3)
0.128	98	Paved parking, HSG A (DA1, DA3)
0.221	98	Roofs, HSG A (DA1)
6.830	30	Woods, Good, HSG A (DA1, DA2, DA3)
7.958	34	TOTAL AREA

19038-PRE V2

Prepared by {enter your company name here}

Printed 9/9/2021

HydroCAD® 10.10-6a s/n 01445 © 2020 HydroCAD Software Solutions LLC

Page 4

Soil Listing (all nodes)

Area (acres)	Soil Group	Subcatchment Numbers
7.958	HSG A	DA1, DA2, DA3
0.000	HSG B	
0.000	HSG C	
0.000	HSG D	
0.000	Other	
7.958		TOTAL AREA

19038-PRE V2

Prepared by {enter your company name here}

Printed 9/9/2021

HydroCAD® 10.10-6a s/n 01445 © 2020 HydroCAD Software Solutions LLC

Page 5

Ground Covers (all nodes)

HSG-A (acres)	HSG-B (acres)	HSG-C (acres)	HSG-D (acres)	Other (acres)	Total (acres)	Ground Cover	Subcatchment Numbers
0.739	0.000	0.000	0.000	0.000	0.739	>75% Grass cover, Good	DA1, DA2, DA3
0.039	0.000	0.000	0.000	0.000	0.039	Gravel surface	DA3
0.128	0.000	0.000	0.000	0.000	0.128	Paved parking	DA1, DA3
0.221	0.000	0.000	0.000	0.000	0.221	Roofs	DA1
6.830	0.000	0.000	0.000	0.000	6.830	Woods, Good	DA1, DA2, DA3
7.958	0.000	0.000	0.000	0.000	7.958	TOTAL AREA	

19038-PRE V2*Type III 24-hr 2YR Rainfall=3.33"*

Prepared by {enter your company name here}

Printed 9/9/2021

HydroCAD® 10.10-6a s/n 01445 © 2020 HydroCAD Software Solutions LLC

Page 6

Time span=0.00-36.00 hrs, dt=0.01 hrs, 3601 points
Runoff by SCS TR-20 method, UH=SCS, Weighted-CN
Reach routing by Stor-Ind method - Pond routing by Stor-Ind method

Subcatchment DA1: DA1

Runoff Area=158,640 sf 9.44% Impervious Runoff Depth=0.00"
Flow Length=417' Tc=14.5 min CN=38 Runoff=0.00 cfs 0.000 af

Subcatchment DA2: DA2

Runoff Area=79,824 sf 0.00% Impervious Runoff Depth=0.00"
Flow Length=505' Tc=21.5 min CN=31 Runoff=0.00 cfs 0.000 af

Subcatchment DA3: DA3

Runoff Area=108,190 sf 0.23% Impervious Runoff Depth=0.00"
Flow Length=537' Tc=26.5 min CN=31 Runoff=0.00 cfs 0.000 af

Pond SP1: SP1

Inflow=0.00 cfs 0.000 af
Primary=0.00 cfs 0.000 af

Pond SP2: SP2

Inflow=0.00 cfs 0.000 af
Primary=0.00 cfs 0.000 af

Pond SP3: SP3

Inflow=0.00 cfs 0.000 af
Primary=0.00 cfs 0.000 af

Total Runoff Area = 7.958 ac Runoff Volume = 0.000 af Average Runoff Depth = 0.00"
95.61% Pervious = 7.609 ac 4.39% Impervious = 0.350 ac

Summary for Subcatchment DA1: DA1

Runoff = 0.00 cfs @ 24.04 hrs, Volume= 0.000 af, Depth= 0.00"
 Routed to Pond SP1 : SP1

Runoff by SCS TR-20 method, UH=SCS, Weighted-CN, Time Span= 0.00-36.00 hrs, dt= 0.01 hrs
 Type III 24-hr 2YR Rainfall=3.33"

Area (sf)	CN	Description
118,297	30	Woods, Good, HSG A
25,363	39	>75% Grass cover, Good, HSG A
9,642	98	Roofs, HSG A
5,338	98	Paved parking, HSG A
158,640	38	Weighted Average
143,660		90.56% Pervious Area
14,980		9.44% Impervious Area

Tc (min)	Length (feet)	Slope (ft/ft)	Velocity (ft/sec)	Capacity (cfs)	Description
10.6	50	0.1100	0.08		Sheet Flow, A TO B Woods: Dense underbrush n= 0.800 P2= 3.33"
0.2	28	0.2860	2.67		Shallow Concentrated Flow, B TO C Woodland Kv= 5.0 fps
0.7	99	0.1110	2.33		Shallow Concentrated Flow, C TO D Short Grass Pasture Kv= 7.0 fps
3.0	240	0.0690	1.31		Shallow Concentrated Flow, D to SP1 Woodland Kv= 5.0 fps
14.5	417	Total			

Subcatchment DA1: DA1

Hydrograph

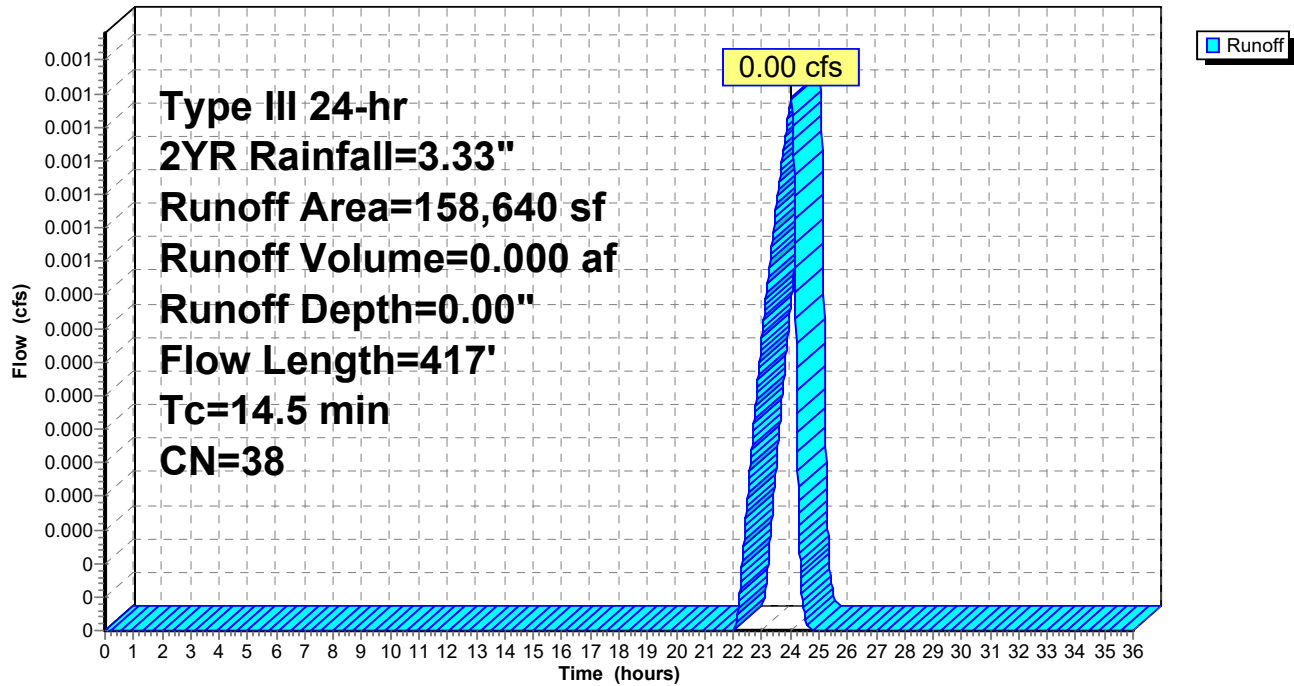

Summary for Subcatchment DA2: DA2

[45] Hint: Runoff=Zero

Runoff = 0.00 cfs @ 0.00 hrs, Volume= 0.000 af, Depth= 0.00"
 Routed to Pond SP2 : SP2

Runoff by SCS TR-20 method, UH=SCS, Weighted-CN, Time Span= 0.00-36.00 hrs, dt= 0.01 hrs
 Type III 24-hr 2YR Rainfall=3.33"

Area (sf)	CN	Description
73,961	30	Woods, Good, HSG A
5,863	39	>75% Grass cover, Good, HSG A
79,824	31	Weighted Average
79,824		100.00% Pervious Area

Tc (min)	Length (feet)	Slope (ft/ft)	Velocity (ft/sec)	Capacity (cfs)	Description
13.6	50	0.0600	0.06		Sheet Flow, A TO B Woods: Dense underbrush n= 0.800 P2= 3.33"
2.5	164	0.0490	1.11		Shallow Concentrated Flow, B to C Woodland Kv= 5.0 fps
0.8	73	0.0480	1.53		Shallow Concentrated Flow, C to D Short Grass Pasture Kv= 7.0 fps
4.6	218	0.0250	0.79		Shallow Concentrated Flow, D to SP2 Woodland Kv= 5.0 fps
21.5	505	Total			

Subcatchment DA2: DA2

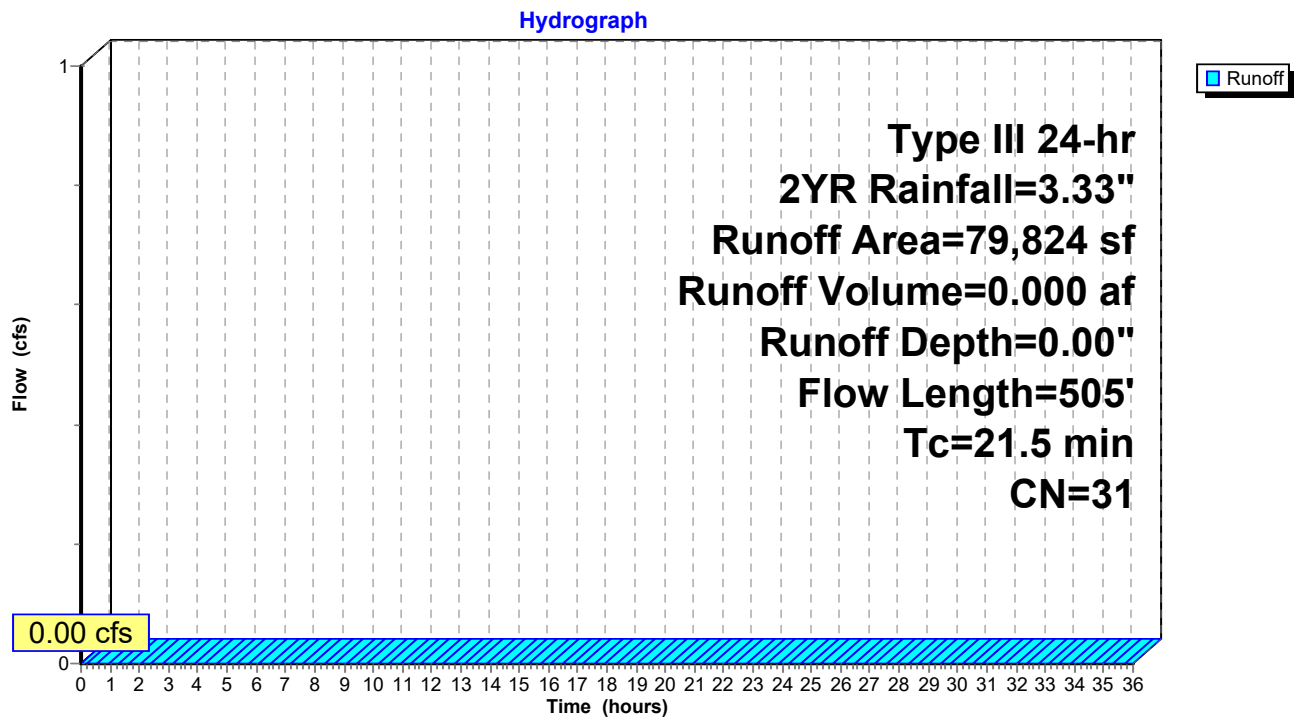

Summary for Subcatchment DA3: DA3

[45] Hint: Runoff=Zero

Runoff = 0.00 cfs @ 0.00 hrs, Volume= 0.000 af, Depth= 0.00"
 Routed to Pond SP3 : SP3

Runoff by SCS TR-20 method, UH=SCS, Weighted-CN, Time Span= 0.00-36.00 hrs, dt= 0.01 hrs
 Type III 24-hr 2YR Rainfall=3.33"

Area (sf)	CN	Description
105,276	30	Woods, Good, HSG A
964	39	>75% Grass cover, Good, HSG A
245	98	Paved parking, HSG A
1,705	96	Gravel surface, HSG A
108,190	31	Weighted Average
107,945		99.77% Pervious Area
245		0.23% Impervious Area

Tc (min)	Length (feet)	Slope (ft/ft)	Velocity (ft/sec)	Capacity (cfs)	Description
17.9	50	0.0300	0.05		Sheet Flow, A TO B Woods: Dense underbrush n= 0.800 P2= 3.33"
8.0	362	0.0230	0.76		Shallow Concentrated Flow, B to C Woodland Kv= 5.0 fps
0.6	125	0.0340	3.74		Shallow Concentrated Flow, C to SP2 Paved Kv= 20.3 fps
26.5	537	Total			

Subcatchment DA3: DA3

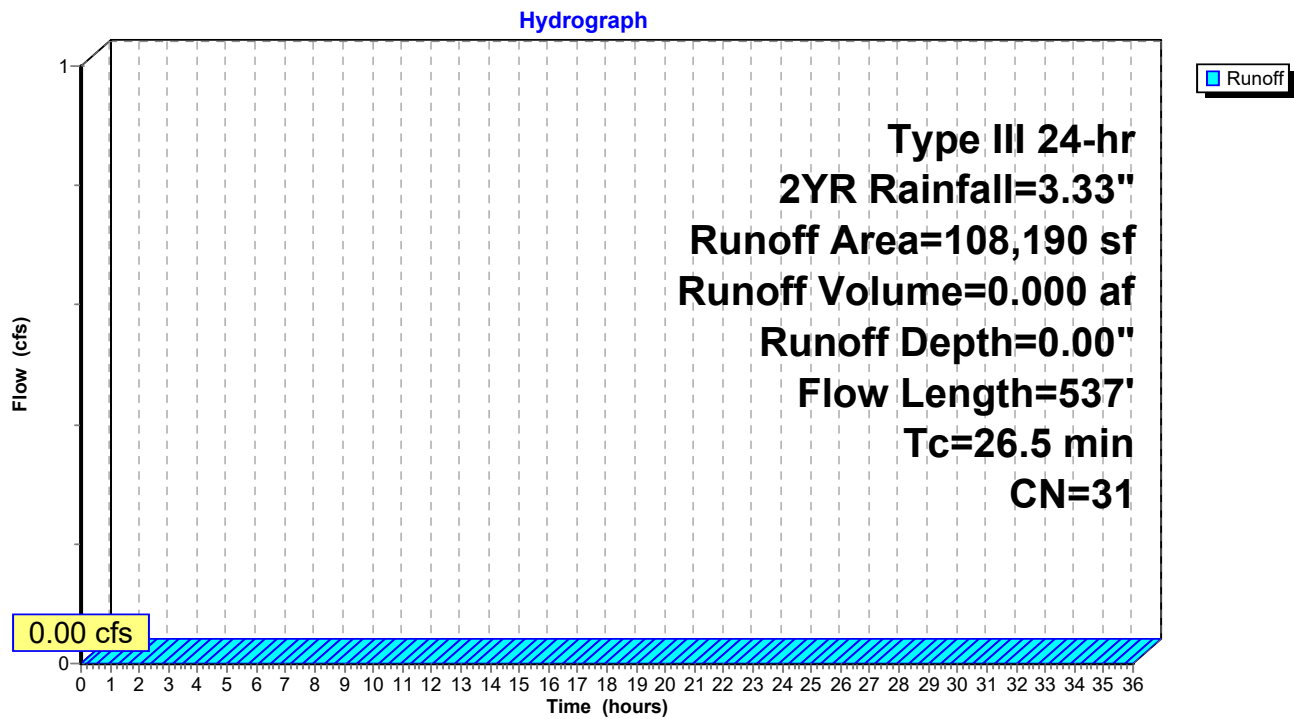

Summary for Pond SP1: SP1

[40] Hint: Not Described (Outflow=Inflow)

Inflow Area = 3.642 ac, 9.44% Impervious, Inflow Depth = 0.00" for 2YR event
Inflow = 0.00 cfs @ 24.04 hrs, Volume= 0.000 af
Primary = 0.00 cfs @ 24.04 hrs, Volume= 0.000 af, Atten= 0%, Lag= 0.0 min

Routing by Stor-Ind method, Time Span= 0.00-36.00 hrs, dt= 0.01 hrs

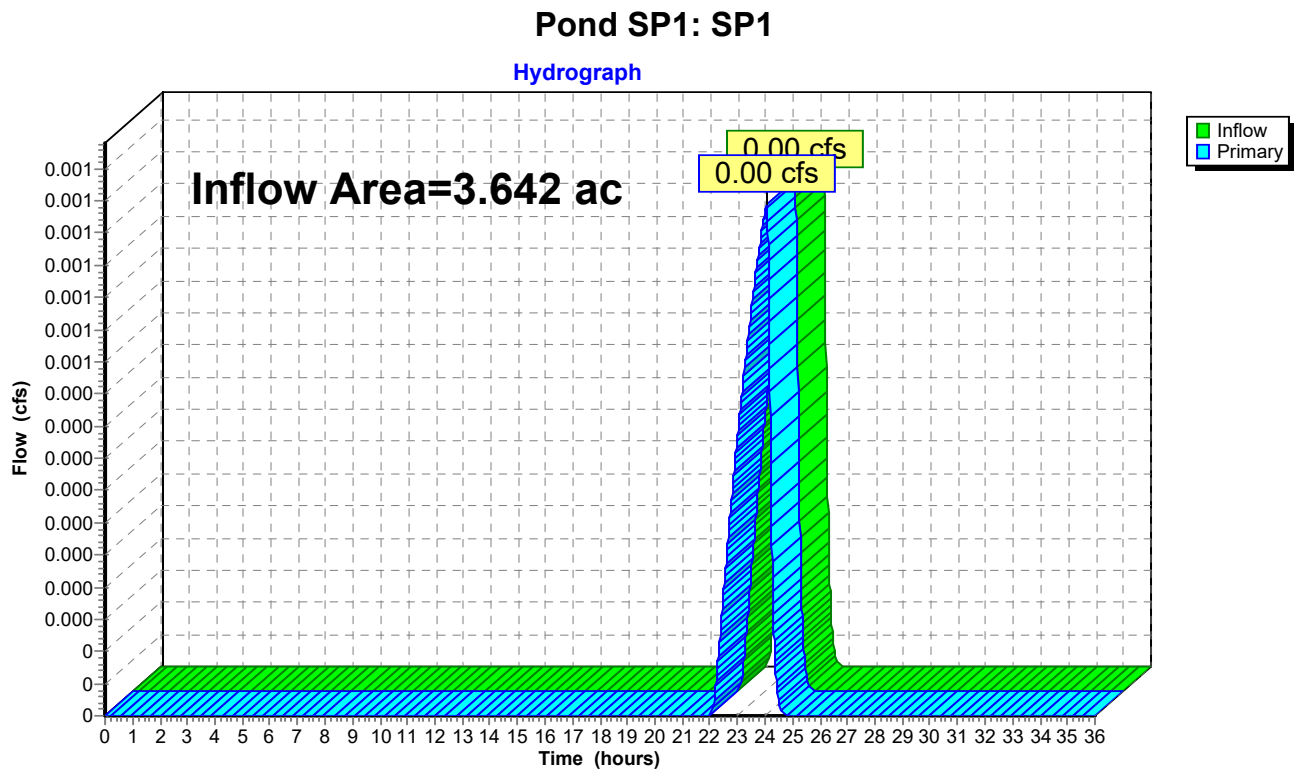

Summary for Pond SP2: SP2

[40] Hint: Not Described (Outflow=Inflow)

Inflow Area = 1.833 ac, 0.00% Impervious, Inflow Depth = 0.00" for 2YR event
Inflow = 0.00 cfs @ 0.00 hrs, Volume= 0.000 af
Primary = 0.00 cfs @ 0.00 hrs, Volume= 0.000 af, Atten= 0%, Lag= 0.0 min

Routing by Stor-Ind method, Time Span= 0.00-36.00 hrs, dt= 0.01 hrs

Pond SP2: SP2

Hydrograph

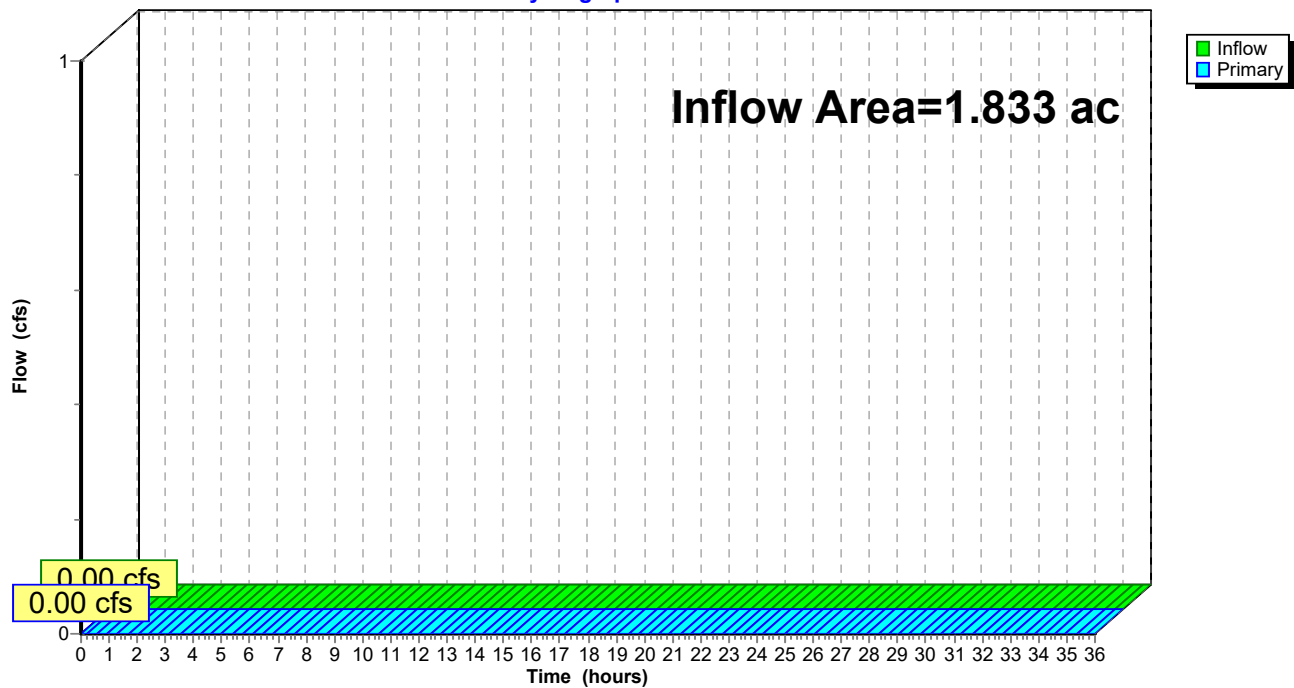

Summary for Pond SP3: SP3

[40] Hint: Not Described (Outflow=Inflow)

Inflow Area = 2.484 ac, 0.23% Impervious, Inflow Depth = 0.00" for 2YR event
Inflow = 0.00 cfs @ 0.00 hrs, Volume= 0.000 af
Primary = 0.00 cfs @ 0.00 hrs, Volume= 0.000 af, Atten= 0%, Lag= 0.0 min

Routing by Stor-Ind method, Time Span= 0.00-36.00 hrs, dt= 0.01 hrs

Pond SP3: SP3

Hydrograph

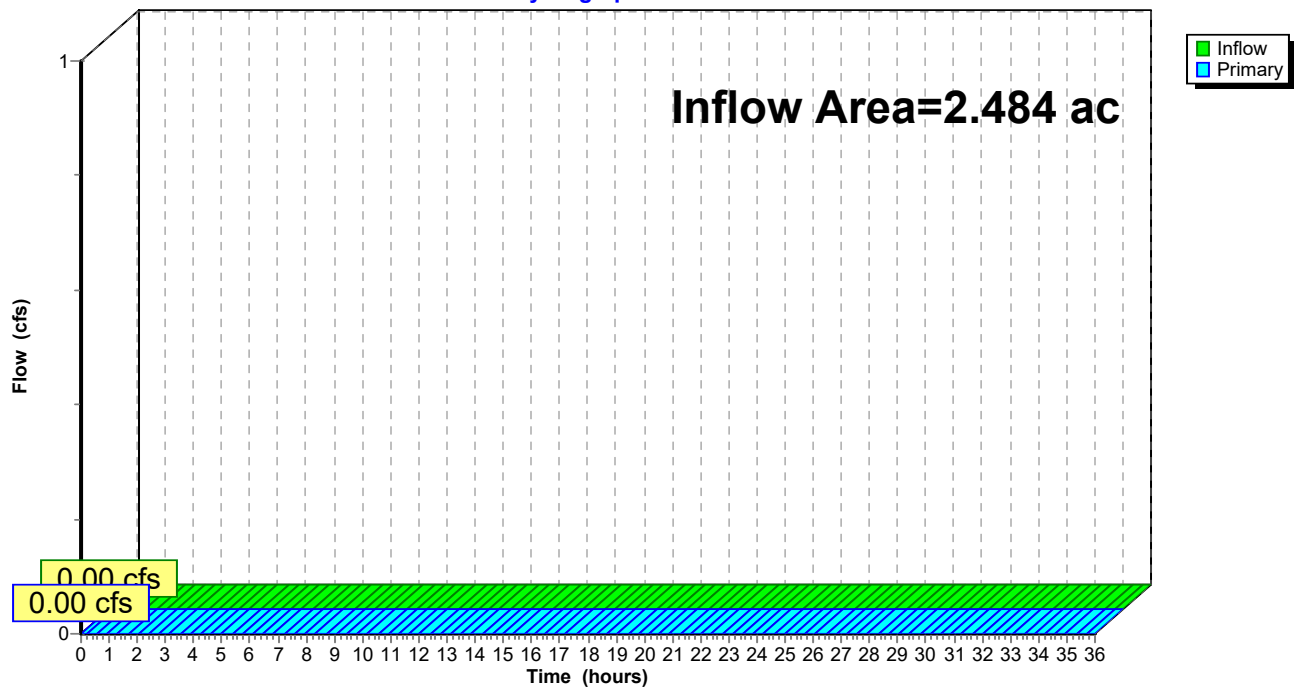

19038-PRE V2*Type III 24-hr 10YR Rainfall=4.90"*

Prepared by {enter your company name here}

Printed 9/9/2021

HydroCAD® 10.10-6a s/n 01445 © 2020 HydroCAD Software Solutions LLC

Page 16

Time span=0.00-36.00 hrs, dt=0.01 hrs, 3601 points
Runoff by SCS TR-20 method, UH=SCS, Weighted-CN
Reach routing by Stor-Ind method - Pond routing by Stor-Ind method

Subcatchment DA1: DA1

Runoff Area=158,640 sf 9.44% Impervious Runoff Depth=0.15"
Flow Length=417' Tc=14.5 min CN=38 Runoff=0.07 cfs 0.045 af

Subcatchment DA2: DA2

Runoff Area=79,824 sf 0.00% Impervious Runoff Depth=0.01"
Flow Length=505' Tc=21.5 min CN=31 Runoff=0.00 cfs 0.001 af

Subcatchment DA3: DA3

Runoff Area=108,190 sf 0.23% Impervious Runoff Depth=0.01"
Flow Length=537' Tc=26.5 min CN=31 Runoff=0.00 cfs 0.002 af

Pond SP1: SP1

Inflow=0.07 cfs 0.045 af
Primary=0.07 cfs 0.045 af

Pond SP2: SP2

Inflow=0.00 cfs 0.001 af
Primary=0.00 cfs 0.001 af

Pond SP3: SP3

Inflow=0.00 cfs 0.002 af
Primary=0.00 cfs 0.002 af

Total Runoff Area = 7.958 ac Runoff Volume = 0.048 af Average Runoff Depth = 0.07"
95.61% Pervious = 7.609 ac 4.39% Impervious = 0.350 ac

Summary for Subcatchment DA1: DA1

Runoff = 0.07 cfs @ 13.90 hrs, Volume= 0.045 af, Depth= 0.15"
 Routed to Pond SP1 : SP1

Runoff by SCS TR-20 method, UH=SCS, Weighted-CN, Time Span= 0.00-36.00 hrs, dt= 0.01 hrs
 Type III 24-hr 10YR Rainfall=4.90"

Area (sf)	CN	Description
118,297	30	Woods, Good, HSG A
25,363	39	>75% Grass cover, Good, HSG A
9,642	98	Roofs, HSG A
5,338	98	Paved parking, HSG A
158,640	38	Weighted Average
143,660		90.56% Pervious Area
14,980		9.44% Impervious Area

Tc (min)	Length (feet)	Slope (ft/ft)	Velocity (ft/sec)	Capacity (cfs)	Description
10.6	50	0.1100	0.08		Sheet Flow, A TO B Woods: Dense underbrush n= 0.800 P2= 3.33"
0.2	28	0.2860	2.67		Shallow Concentrated Flow, B TO C Woodland Kv= 5.0 fps
0.7	99	0.1110	2.33		Shallow Concentrated Flow, C TO D Short Grass Pasture Kv= 7.0 fps
3.0	240	0.0690	1.31		Shallow Concentrated Flow, D to SP1 Woodland Kv= 5.0 fps
14.5	417	Total			

Subcatchment DA1: DA1

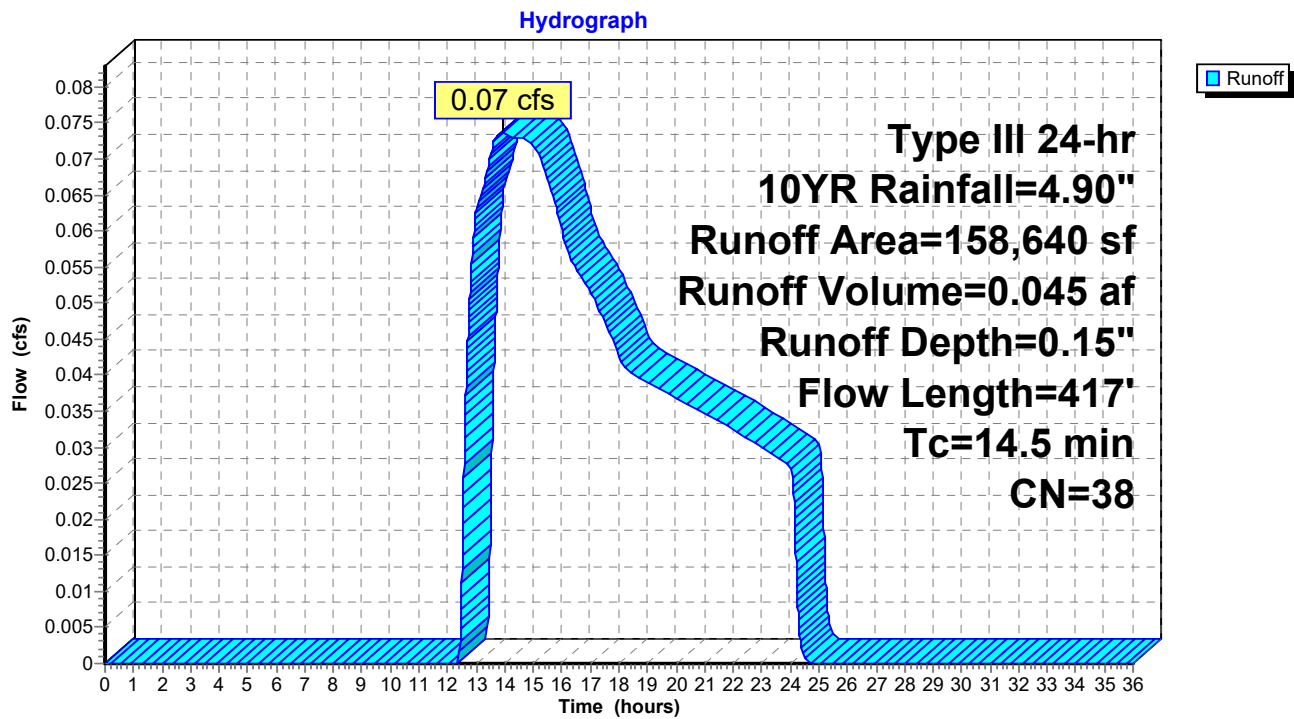

19038-PRE V2

Prepared by {enter your company name here}

HydroCAD® 10.10-6a s/n 01445 © 2020 HydroCAD Software Solutions LLC

Type III 24-hr 10YR Rainfall=4.90"

Printed 9/9/2021

Page 19

Summary for Subcatchment DA2: DA2

Runoff = 0.00 cfs @ 23.29 hrs, Volume= 0.001 af, Depth= 0.01"
 Routed to Pond SP2 : SP2

Runoff by SCS TR-20 method, UH=SCS, Weighted-CN, Time Span= 0.00-36.00 hrs, dt= 0.01 hrs
 Type III 24-hr 10YR Rainfall=4.90"

Area (sf)	CN	Description
73,961	30	Woods, Good, HSG A
5,863	39	>75% Grass cover, Good, HSG A
79,824	31	Weighted Average
79,824		100.00% Pervious Area

Tc (min)	Length (feet)	Slope (ft/ft)	Velocity (ft/sec)	Capacity (cfs)	Description
13.6	50	0.0600	0.06		Sheet Flow, A TO B Woods: Dense underbrush n= 0.800 P2= 3.33"
2.5	164	0.0490	1.11		Shallow Concentrated Flow, B to C Woodland Kv= 5.0 fps
0.8	73	0.0480	1.53		Shallow Concentrated Flow, C to D Short Grass Pasture Kv= 7.0 fps
4.6	218	0.0250	0.79		Shallow Concentrated Flow, D to SP2 Woodland Kv= 5.0 fps
21.5	505	Total			

Subcatchment DA2: DA2

Hydrograph

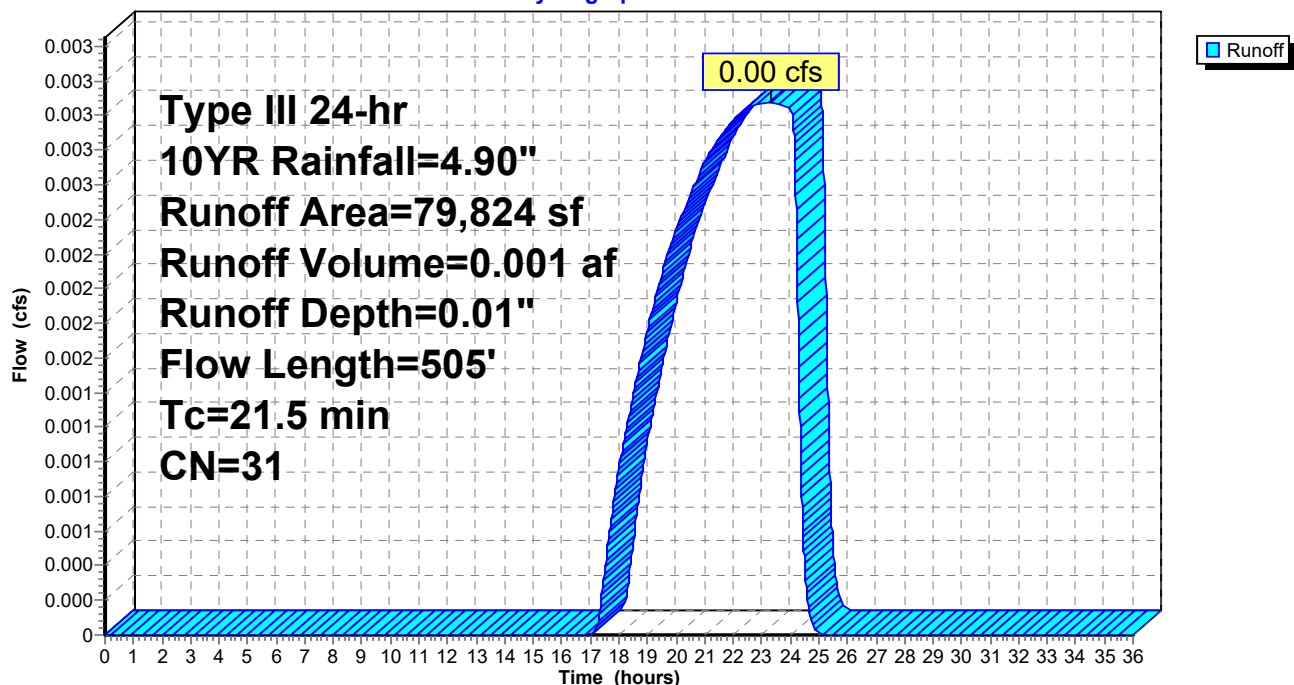

Summary for Subcatchment DA3: DA3

Runoff = 0.00 cfs @ 23.35 hrs, Volume= 0.002 af, Depth= 0.01"
 Routed to Pond SP3 : SP3

Runoff by SCS TR-20 method, UH=SCS, Weighted-CN, Time Span= 0.00-36.00 hrs, dt= 0.01 hrs
 Type III 24-hr 10YR Rainfall=4.90"

Area (sf)	CN	Description
105,276	30	Woods, Good, HSG A
964	39	>75% Grass cover, Good, HSG A
245	98	Paved parking, HSG A
1,705	96	Gravel surface, HSG A
108,190	31	Weighted Average
107,945		99.77% Pervious Area
245		0.23% Impervious Area

Tc (min)	Length (feet)	Slope (ft/ft)	Velocity (ft/sec)	Capacity (cfs)	Description
17.9	50	0.0300	0.05		Sheet Flow, A TO B Woods: Dense underbrush n= 0.800 P2= 3.33"
8.0	362	0.0230	0.76		Shallow Concentrated Flow, B to C Woodland Kv= 5.0 fps
0.6	125	0.0340	3.74		Shallow Concentrated Flow, C to SP2 Paved Kv= 20.3 fps
26.5	537	Total			

Subcatchment DA3: DA3

Hydrograph

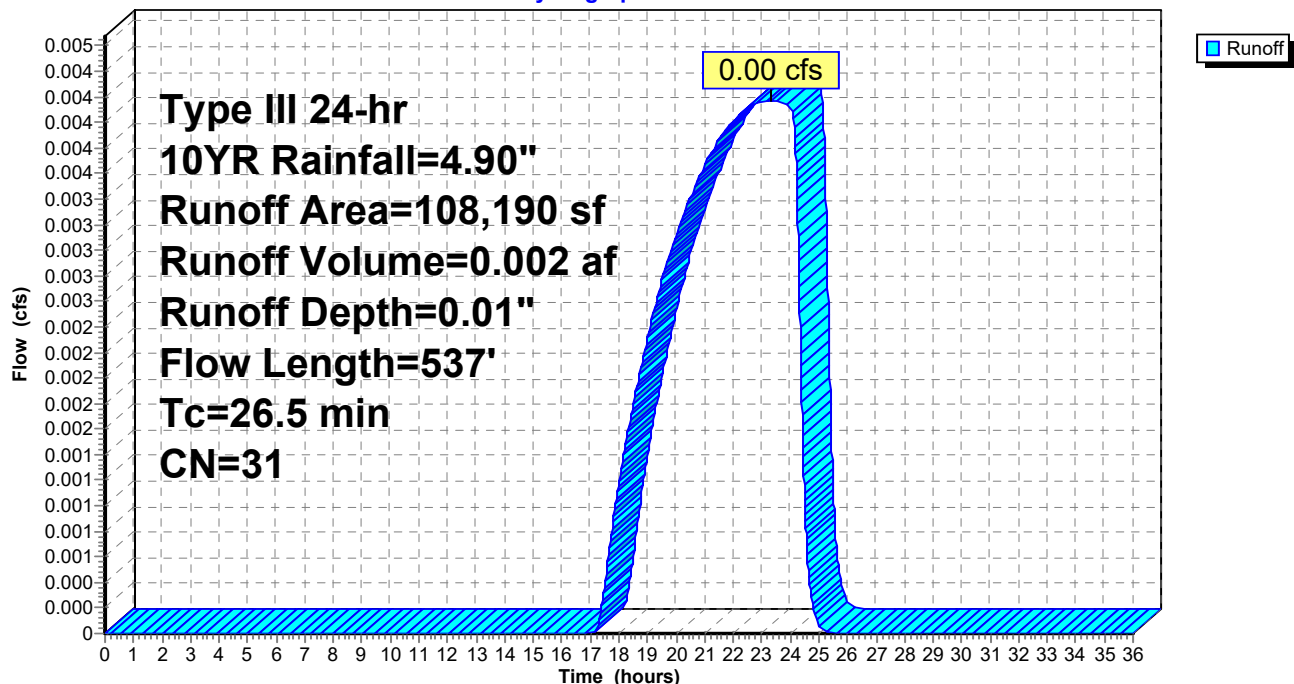

Summary for Pond SP1: SP1

[40] Hint: Not Described (Outflow=Inflow)

Inflow Area = 3.642 ac, 9.44% Impervious, Inflow Depth = 0.15" for 10YR event
Inflow = 0.07 cfs @ 13.90 hrs, Volume= 0.045 af
Primary = 0.07 cfs @ 13.90 hrs, Volume= 0.045 af, Atten= 0%, Lag= 0.0 min

Routing by Stor-Ind method, Time Span= 0.00-36.00 hrs, dt= 0.01 hrs

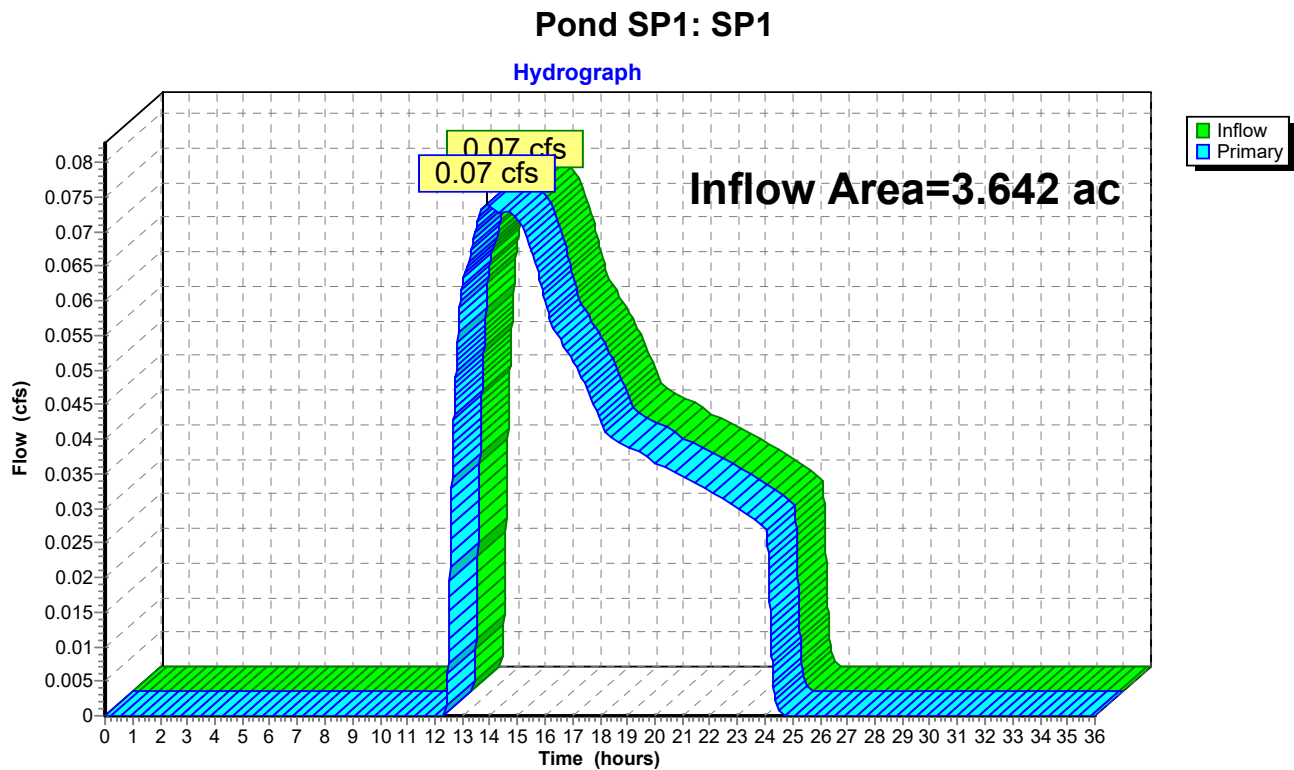

Summary for Pond SP2: SP2

[40] Hint: Not Described (Outflow=Inflow)

Inflow Area = 1.833 ac, 0.00% Impervious, Inflow Depth = 0.01" for 10YR event
Inflow = 0.00 cfs @ 23.29 hrs, Volume= 0.001 af
Primary = 0.00 cfs @ 23.29 hrs, Volume= 0.001 af, Atten= 0%, Lag= 0.0 min

Routing by Stor-Ind method, Time Span= 0.00-36.00 hrs, dt= 0.01 hrs

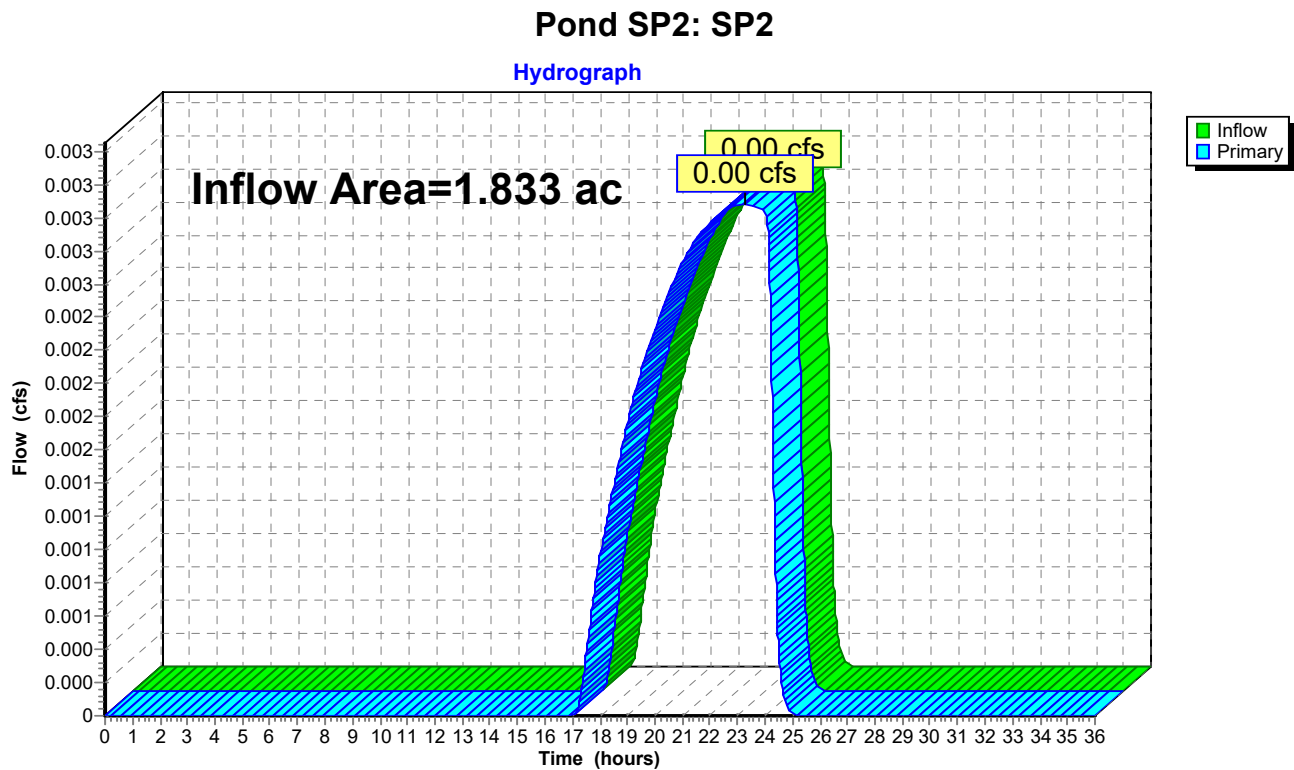

Summary for Pond SP3: SP3

[40] Hint: Not Described (Outflow=Inflow)

Inflow Area = 2.484 ac, 0.23% Impervious, Inflow Depth = 0.01" for 10YR event
Inflow = 0.00 cfs @ 23.35 hrs, Volume= 0.002 af
Primary = 0.00 cfs @ 23.35 hrs, Volume= 0.002 af, Atten= 0%, Lag= 0.0 min

Routing by Stor-Ind method, Time Span= 0.00-36.00 hrs, dt= 0.01 hrs

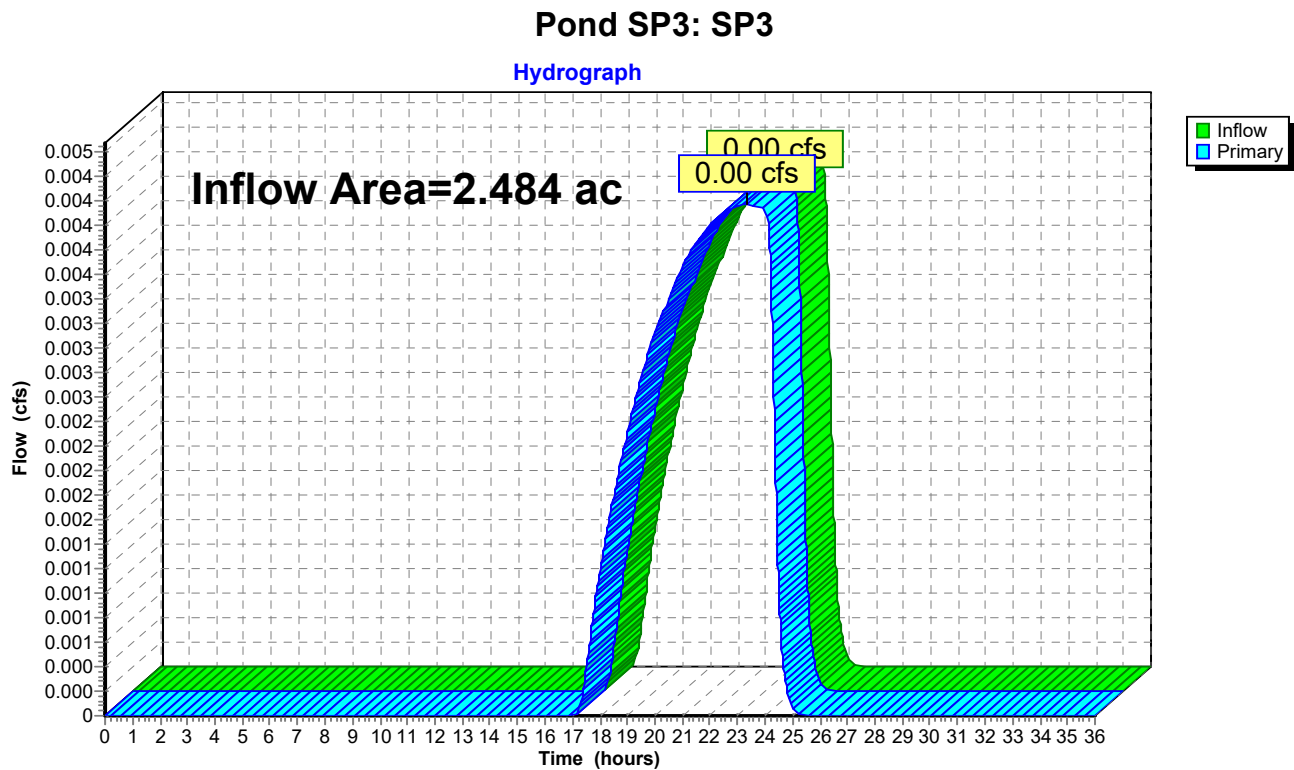

19038-PRE V2*Type III 24-hr 25YR Rainfall=6.12"*

Prepared by {enter your company name here}

Printed 9/9/2021

HydroCAD® 10.10-6a s/n 01445 © 2020 HydroCAD Software Solutions LLC

Page 24

Time span=0.00-36.00 hrs, dt=0.01 hrs, 3601 points
Runoff by SCS TR-20 method, UH=SCS, Weighted-CN
Reach routing by Stor-Ind method - Pond routing by Stor-Ind method

Subcatchment DA1: DA1

Runoff Area=158,640 sf 9.44% Impervious Runoff Depth=0.43"
Flow Length=417' Tc=14.5 min CN=38 Runoff=0.53 cfs 0.129 af

Subcatchment DA2: DA2

Runoff Area=79,824 sf 0.00% Impervious Runoff Depth=0.12"
Flow Length=505' Tc=21.5 min CN=31 Runoff=0.03 cfs 0.018 af

Subcatchment DA3: DA3

Runoff Area=108,190 sf 0.23% Impervious Runoff Depth=0.12"
Flow Length=537' Tc=26.5 min CN=31 Runoff=0.04 cfs 0.024 af

Pond SP1: SP1

Inflow=0.53 cfs 0.129 af
Primary=0.53 cfs 0.129 af

Pond SP2: SP2

Inflow=0.03 cfs 0.018 af
Primary=0.03 cfs 0.018 af

Pond SP3: SP3

Inflow=0.04 cfs 0.024 af
Primary=0.04 cfs 0.024 af

Total Runoff Area = 7.958 ac Runoff Volume = 0.171 af Average Runoff Depth = 0.26"
95.61% Pervious = 7.609 ac 4.39% Impervious = 0.350 ac

Summary for Subcatchment DA1: DA1

Runoff = 0.53 cfs @ 12.49 hrs, Volume= 0.129 af, Depth= 0.43"
 Routed to Pond SP1 : SP1

Runoff by SCS TR-20 method, UH=SCS, Weighted-CN, Time Span= 0.00-36.00 hrs, dt= 0.01 hrs
 Type III 24-hr 25YR Rainfall=6.12"

Area (sf)	CN	Description
118,297	30	Woods, Good, HSG A
25,363	39	>75% Grass cover, Good, HSG A
9,642	98	Roofs, HSG A
5,338	98	Paved parking, HSG A
158,640	38	Weighted Average
143,660		90.56% Pervious Area
14,980		9.44% Impervious Area

Tc (min)	Length (feet)	Slope (ft/ft)	Velocity (ft/sec)	Capacity (cfs)	Description
10.6	50	0.1100	0.08		Sheet Flow, A TO B Woods: Dense underbrush n= 0.800 P2= 3.33"
0.2	28	0.2860	2.67		Shallow Concentrated Flow, B TO C Woodland Kv= 5.0 fps
0.7	99	0.1110	2.33		Shallow Concentrated Flow, C TO D Short Grass Pasture Kv= 7.0 fps
3.0	240	0.0690	1.31		Shallow Concentrated Flow, D to SP1 Woodland Kv= 5.0 fps
14.5	417	Total			

Subcatchment DA1: DA1

Hydrograph

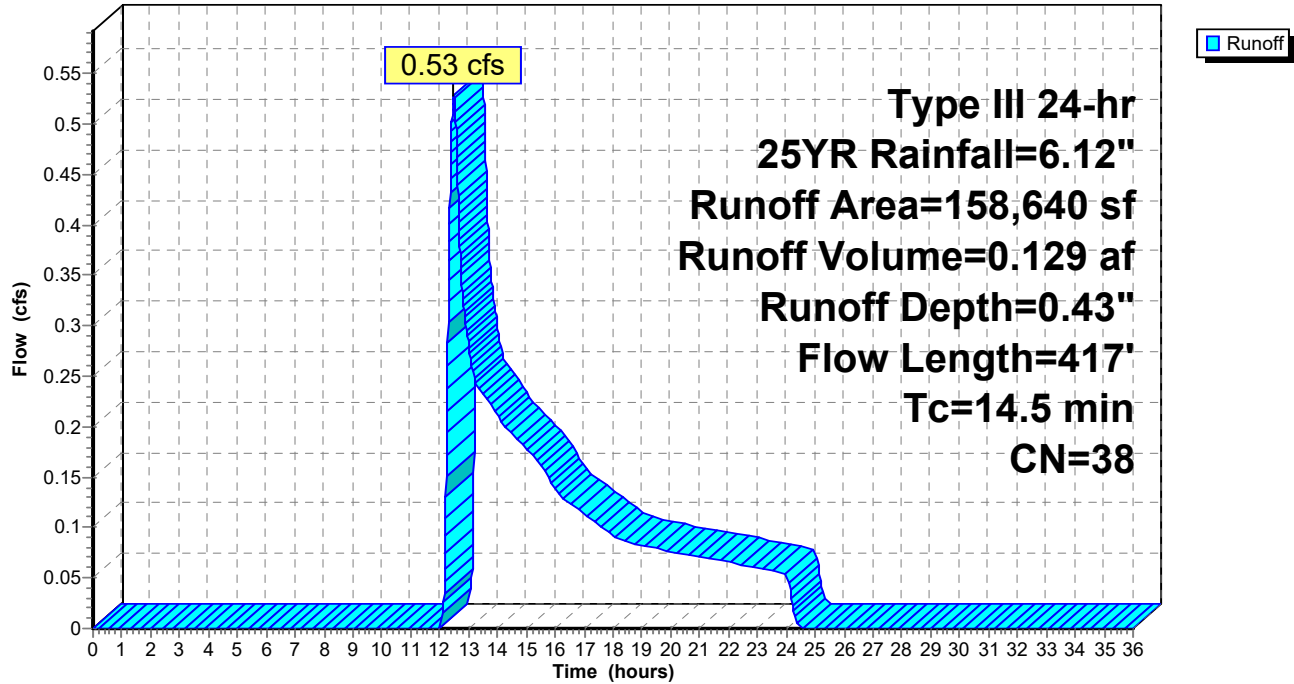

Summary for Subcatchment DA2: DA2

Runoff = 0.03 cfs @ 15.22 hrs, Volume= 0.018 af, Depth= 0.12"
 Routed to Pond SP2 : SP2

Runoff by SCS TR-20 method, UH=SCS, Weighted-CN, Time Span= 0.00-36.00 hrs, dt= 0.01 hrs
 Type III 24-hr 25YR Rainfall=6.12"

Area (sf)	CN	Description
73,961	30	Woods, Good, HSG A
5,863	39	>75% Grass cover, Good, HSG A
79,824	31	Weighted Average
79,824		100.00% Pervious Area

Tc (min)	Length (feet)	Slope (ft/ft)	Velocity (ft/sec)	Capacity (cfs)	Description
13.6	50	0.0600	0.06		Sheet Flow, A TO B Woods: Dense underbrush n= 0.800 P2= 3.33"
2.5	164	0.0490	1.11		Shallow Concentrated Flow, B to C Woodland Kv= 5.0 fps
0.8	73	0.0480	1.53		Shallow Concentrated Flow, C to D Short Grass Pasture Kv= 7.0 fps
4.6	218	0.0250	0.79		Shallow Concentrated Flow, D to SP2 Woodland Kv= 5.0 fps
21.5	505	Total			

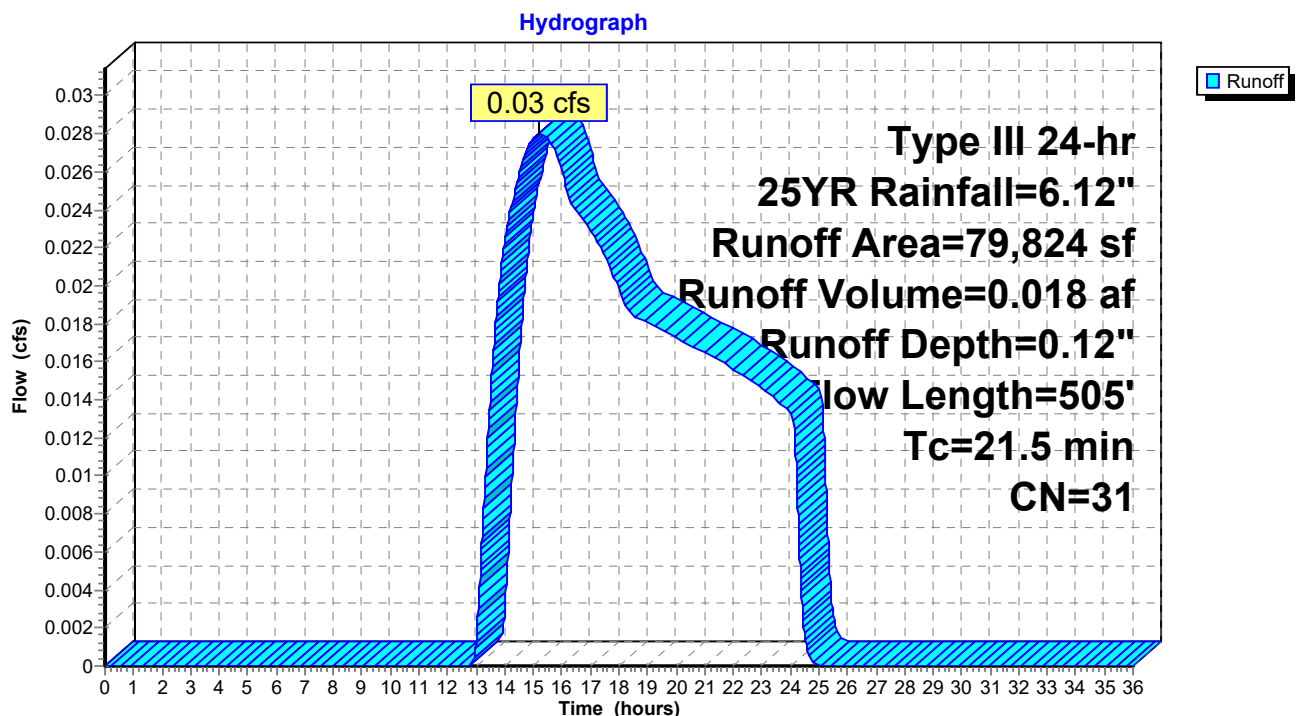
Subcatchment DA2: DA2

Summary for Subcatchment DA3: DA3

Runoff = 0.04 cfs @ 15.34 hrs, Volume= 0.024 af, Depth= 0.12"
 Routed to Pond SP3 : SP3

Runoff by SCS TR-20 method, UH=SCS, Weighted-CN, Time Span= 0.00-36.00 hrs, dt= 0.01 hrs
 Type III 24-hr 25YR Rainfall=6.12"

Area (sf)	CN	Description
105,276	30	Woods, Good, HSG A
964	39	>75% Grass cover, Good, HSG A
245	98	Paved parking, HSG A
1,705	96	Gravel surface, HSG A
108,190	31	Weighted Average
107,945		99.77% Pervious Area
245		0.23% Impervious Area

Tc (min)	Length (feet)	Slope (ft/ft)	Velocity (ft/sec)	Capacity (cfs)	Description
17.9	50	0.0300	0.05		Sheet Flow, A TO B Woods: Dense underbrush n= 0.800 P2= 3.33"
8.0	362	0.0230	0.76		Shallow Concentrated Flow, B to C Woodland Kv= 5.0 fps
0.6	125	0.0340	3.74		Shallow Concentrated Flow, C to SP2 Paved Kv= 20.3 fps
26.5	537	Total			

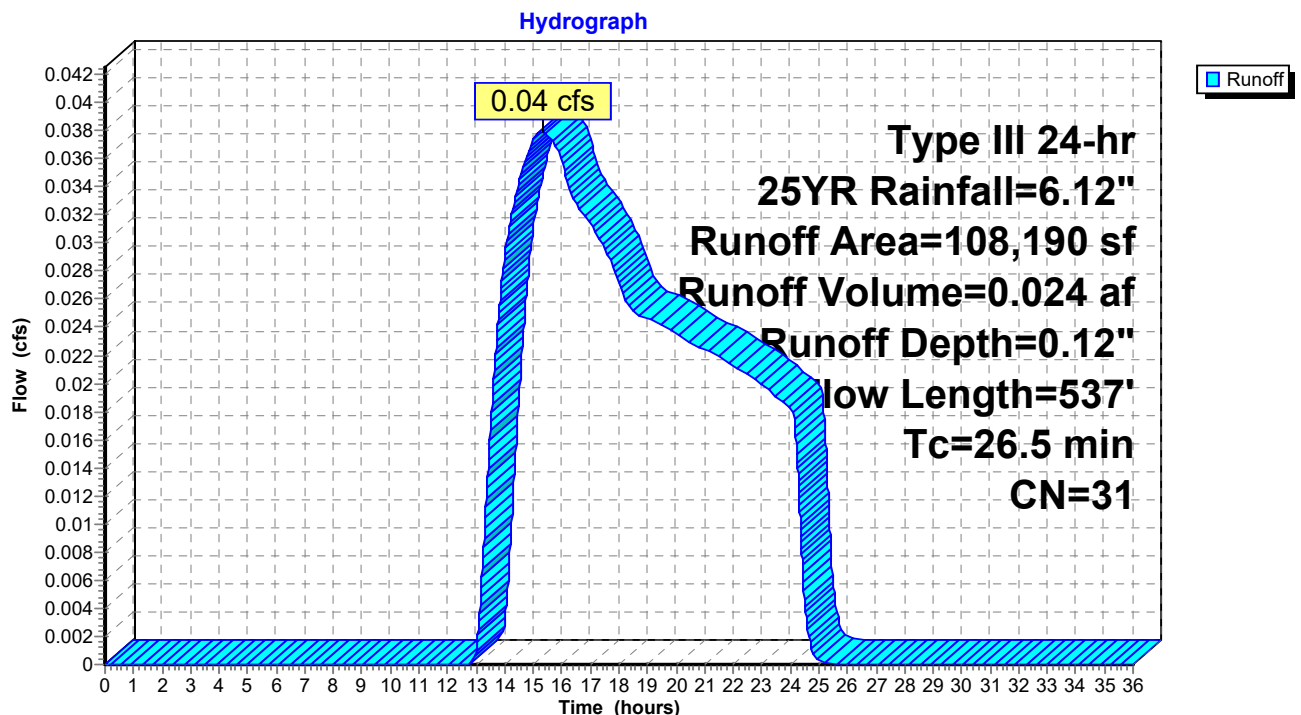
Subcatchment DA3: DA3

Summary for Pond SP1: SP1

[40] Hint: Not Described (Outflow=Inflow)

Inflow Area = 3.642 ac, 9.44% Impervious, Inflow Depth = 0.43" for 25YR event
Inflow = 0.53 cfs @ 12.49 hrs, Volume= 0.129 af
Primary = 0.53 cfs @ 12.49 hrs, Volume= 0.129 af, Atten= 0%, Lag= 0.0 min

Routing by Stor-Ind method, Time Span= 0.00-36.00 hrs, dt= 0.01 hrs

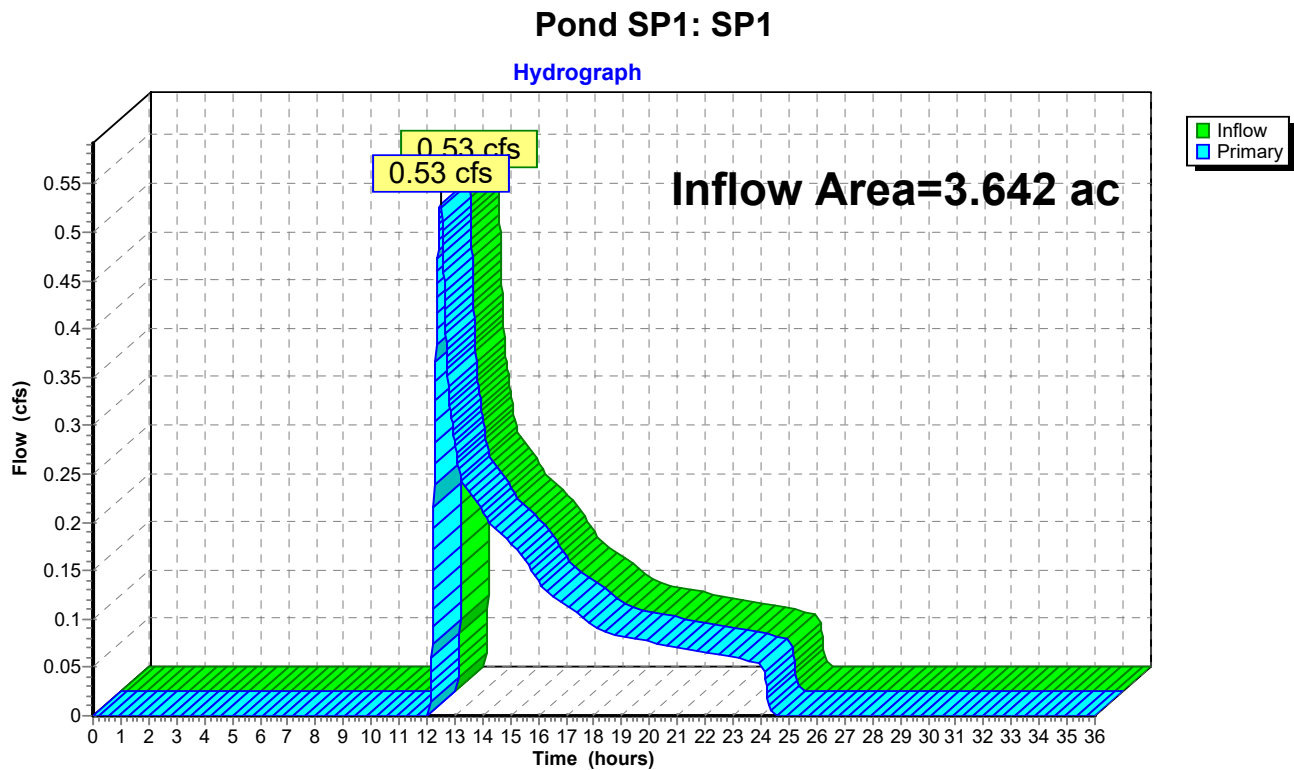

Summary for Pond SP2: SP2

[40] Hint: Not Described (Outflow=Inflow)

Inflow Area = 1.833 ac, 0.00% Impervious, Inflow Depth = 0.12" for 25YR event
Inflow = 0.03 cfs @ 15.22 hrs, Volume= 0.018 af
Primary = 0.03 cfs @ 15.22 hrs, Volume= 0.018 af, Atten= 0%, Lag= 0.0 min

Routing by Stor-Ind method, Time Span= 0.00-36.00 hrs, dt= 0.01 hrs

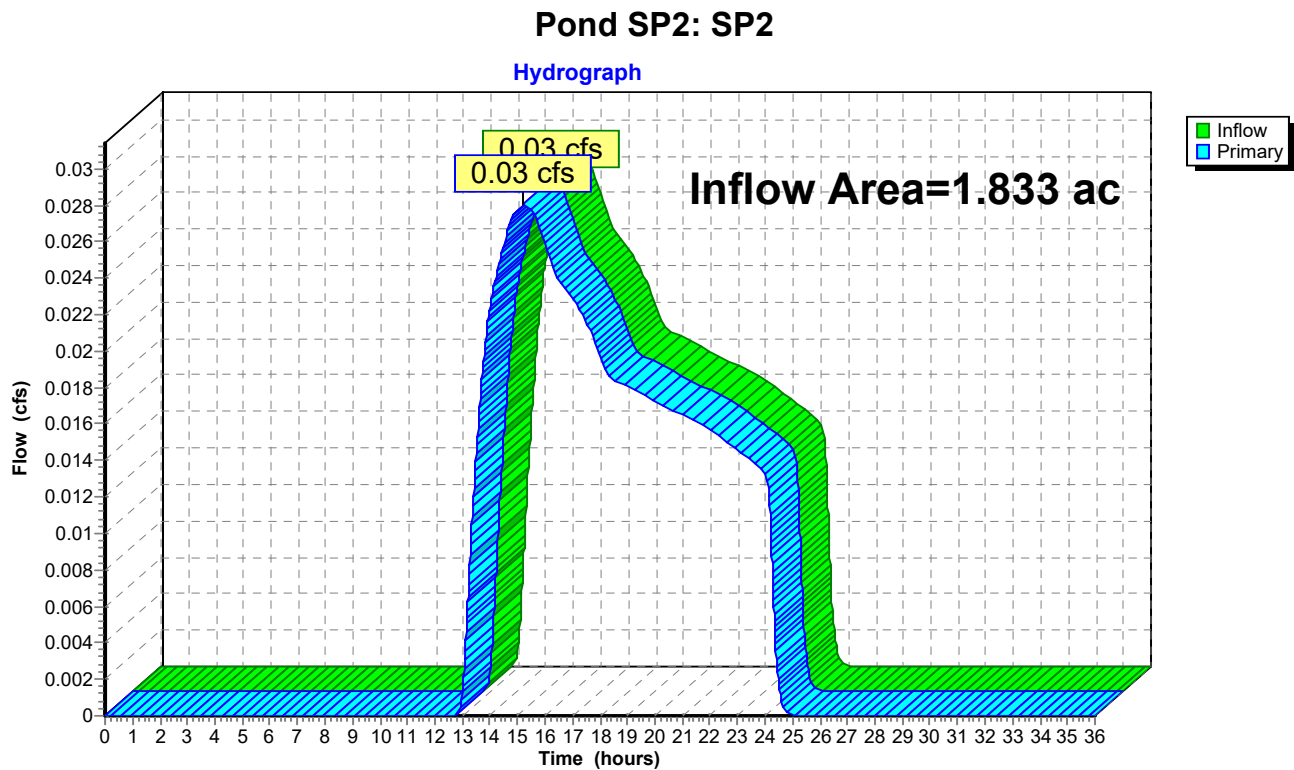

Summary for Pond SP3: SP3

[40] Hint: Not Described (Outflow=Inflow)

Inflow Area = 2.484 ac, 0.23% Impervious, Inflow Depth = 0.12" for 25YR event
Inflow = 0.04 cfs @ 15.34 hrs, Volume= 0.024 af
Primary = 0.04 cfs @ 15.34 hrs, Volume= 0.024 af, Atten= 0%, Lag= 0.0 min

Routing by Stor-Ind method, Time Span= 0.00-36.00 hrs, dt= 0.01 hrs

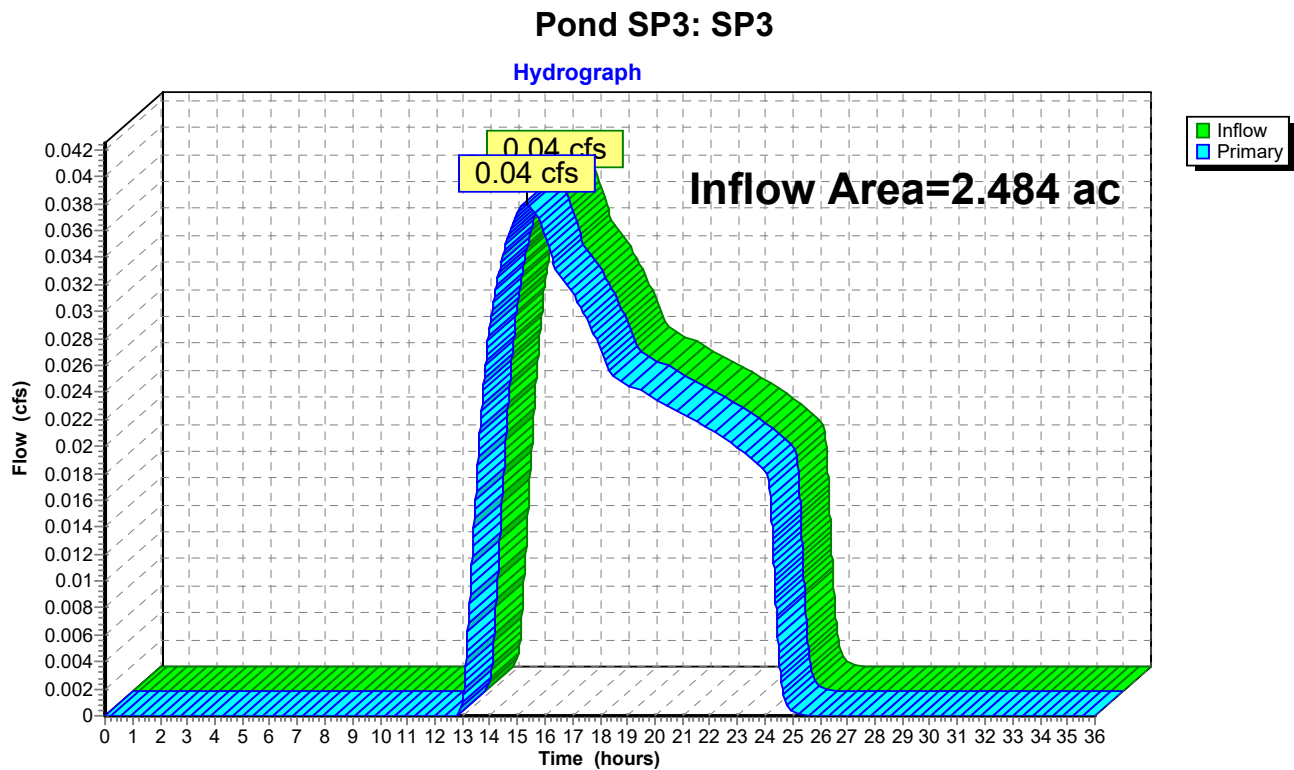

19038-PRE V2*Type III 24-hr 100YR Rainfall=8.56"*

Prepared by {enter your company name here}

Printed 9/9/2021

HydroCAD® 10.10-6a s/n 01445 © 2020 HydroCAD Software Solutions LLC

Page 32

Time span=0.00-36.00 hrs, dt=0.01 hrs, 3601 points
Runoff by SCS TR-20 method, UH=SCS, Weighted-CN
Reach routing by Stor-Ind method - Pond routing by Stor-Ind method

Subcatchment DA1: DA1

Runoff Area=158,640 sf 9.44% Impervious Runoff Depth=1.30"
Flow Length=417' Tc=14.5 min CN=38 Runoff=2.86 cfs 0.394 af

Subcatchment DA2: DA2

Runoff Area=79,824 sf 0.00% Impervious Runoff Depth=0.64"
Flow Length=505' Tc=21.5 min CN=31 Runoff=0.38 cfs 0.098 af

Subcatchment DA3: DA3

Runoff Area=108,190 sf 0.23% Impervious Runoff Depth=0.64"
Flow Length=537' Tc=26.5 min CN=31 Runoff=0.48 cfs 0.132 af

Pond SP1: SP1

Inflow=2.86 cfs 0.394 af
Primary=2.86 cfs 0.394 af

Pond SP2: SP2

Inflow=0.38 cfs 0.098 af
Primary=0.38 cfs 0.098 af

Pond SP3: SP3

Inflow=0.48 cfs 0.132 af
Primary=0.48 cfs 0.132 af

Total Runoff Area = 7.958 ac Runoff Volume = 0.624 af Average Runoff Depth = 0.94"
95.61% Pervious = 7.609 ac 4.39% Impervious = 0.350 ac

Summary for Subcatchment DA1: DA1

Runoff = 2.86 cfs @ 12.26 hrs, Volume= 0.394 af, Depth= 1.30"
 Routed to Pond SP1 : SP1

Runoff by SCS TR-20 method, UH=SCS, Weighted-CN, Time Span= 0.00-36.00 hrs, dt= 0.01 hrs
 Type III 24-hr 100YR Rainfall=8.56"

Area (sf)	CN	Description
118,297	30	Woods, Good, HSG A
25,363	39	>75% Grass cover, Good, HSG A
9,642	98	Roofs, HSG A
5,338	98	Paved parking, HSG A
158,640	38	Weighted Average
143,660		90.56% Pervious Area
14,980		9.44% Impervious Area

Tc (min)	Length (feet)	Slope (ft/ft)	Velocity (ft/sec)	Capacity (cfs)	Description
10.6	50	0.1100	0.08		Sheet Flow, A TO B Woods: Dense underbrush n= 0.800 P2= 3.33"
0.2	28	0.2860	2.67		Shallow Concentrated Flow, B TO C Woodland Kv= 5.0 fps
0.7	99	0.1110	2.33		Shallow Concentrated Flow, C TO D Short Grass Pasture Kv= 7.0 fps
3.0	240	0.0690	1.31		Shallow Concentrated Flow, D to SP1 Woodland Kv= 5.0 fps
14.5	417	Total			

Subcatchment DA1: DA1

Hydrograph

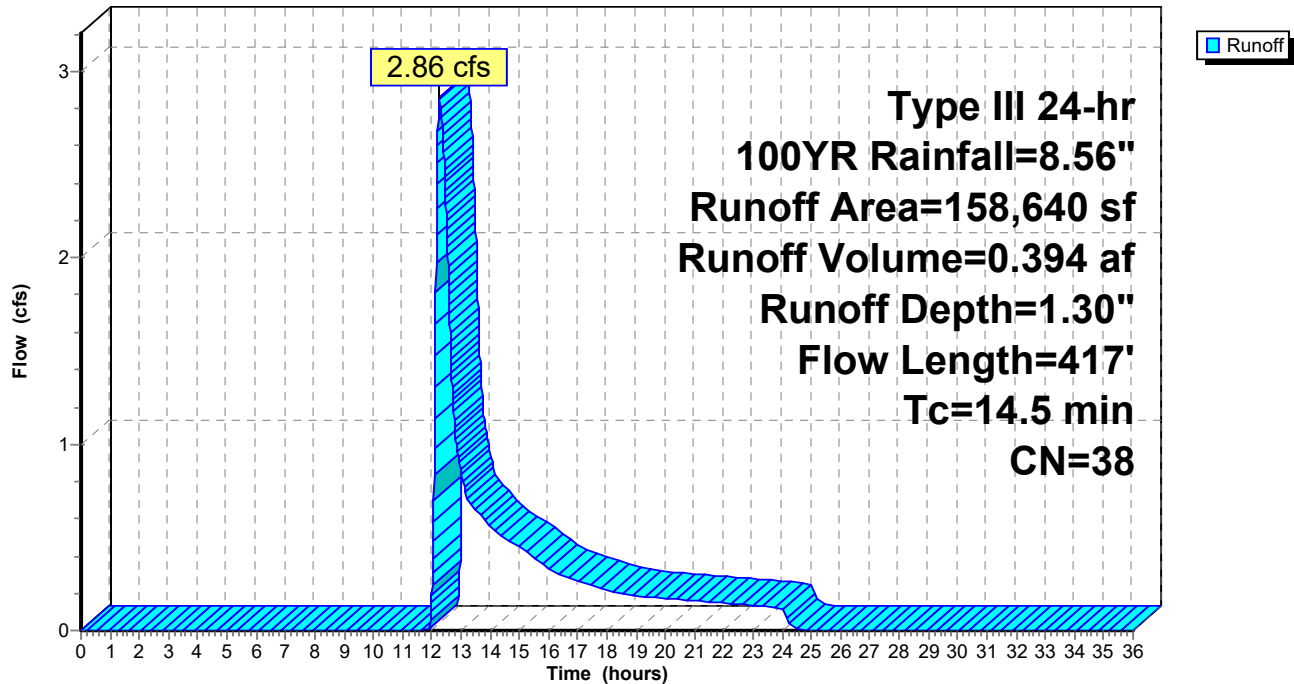

19038-PRE V2

Prepared by {enter your company name here}

HydroCAD® 10.10-6a s/n 01445 © 2020 HydroCAD Software Solutions LLC

Type III 24-hr 100YR Rainfall=8.56"

Printed 9/9/2021

Page 35

Summary for Subcatchment DA2: DA2

Runoff = 0.38 cfs @ 12.58 hrs, Volume= 0.098 af, Depth= 0.64"
 Routed to Pond SP2 : SP2

Runoff by SCS TR-20 method, UH=SCS, Weighted-CN, Time Span= 0.00-36.00 hrs, dt= 0.01 hrs
 Type III 24-hr 100YR Rainfall=8.56"

Area (sf)	CN	Description
73,961	30	Woods, Good, HSG A
5,863	39	>75% Grass cover, Good, HSG A
79,824	31	Weighted Average
79,824		100.00% Pervious Area

Tc (min)	Length (feet)	Slope (ft/ft)	Velocity (ft/sec)	Capacity (cfs)	Description
13.6	50	0.0600	0.06		Sheet Flow, A TO B Woods: Dense underbrush n= 0.800 P2= 3.33"
2.5	164	0.0490	1.11		Shallow Concentrated Flow, B to C Woodland Kv= 5.0 fps
0.8	73	0.0480	1.53		Shallow Concentrated Flow, C to D Short Grass Pasture Kv= 7.0 fps
4.6	218	0.0250	0.79		Shallow Concentrated Flow, D to SP2 Woodland Kv= 5.0 fps
21.5	505	Total			

Subcatchment DA2: DA2

Hydrograph

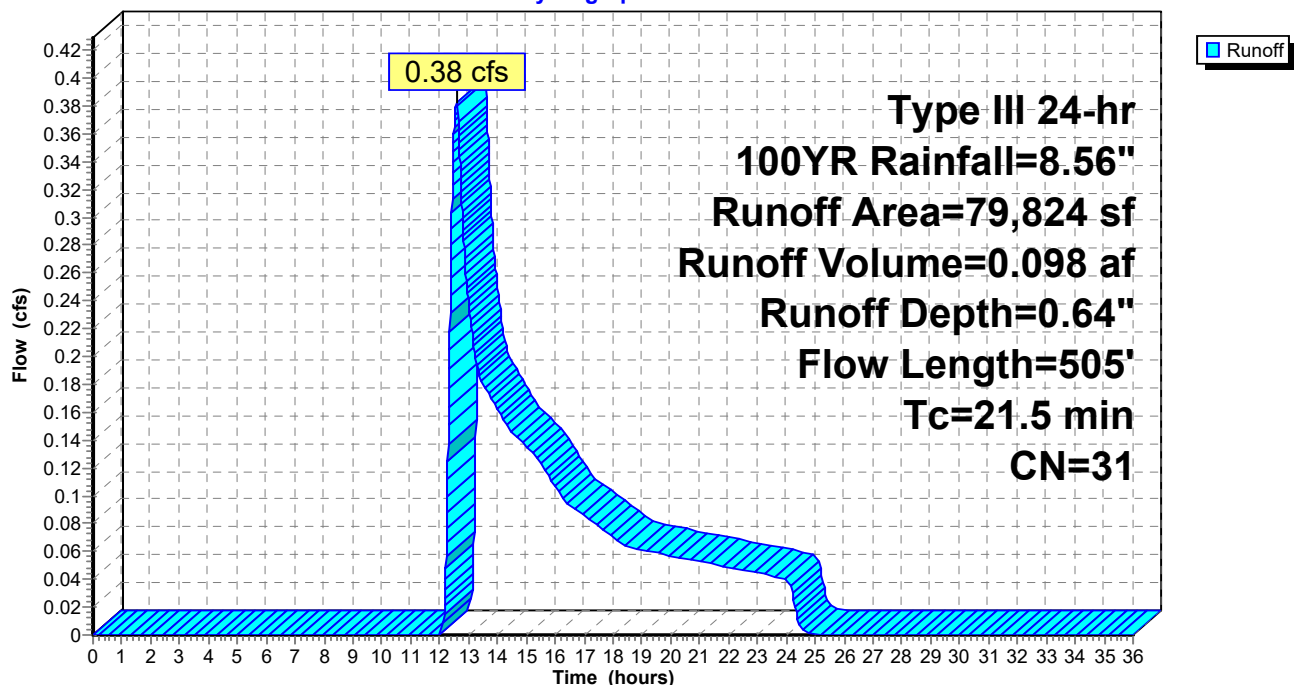

Summary for Subcatchment DA3: DA3

Runoff = 0.48 cfs @ 12.64 hrs, Volume= 0.132 af, Depth= 0.64"
 Routed to Pond SP3 : SP3

Runoff by SCS TR-20 method, UH=SCS, Weighted-CN, Time Span= 0.00-36.00 hrs, dt= 0.01 hrs
 Type III 24-hr 100YR Rainfall=8.56"

Area (sf)	CN	Description
105,276	30	Woods, Good, HSG A
964	39	>75% Grass cover, Good, HSG A
245	98	Paved parking, HSG A
1,705	96	Gravel surface, HSG A
108,190	31	Weighted Average
107,945		99.77% Pervious Area
245		0.23% Impervious Area

Tc (min)	Length (feet)	Slope (ft/ft)	Velocity (ft/sec)	Capacity (cfs)	Description
17.9	50	0.0300	0.05		Sheet Flow, A TO B Woods: Dense underbrush n= 0.800 P2= 3.33"
8.0	362	0.0230	0.76		Shallow Concentrated Flow, B to C Woodland Kv= 5.0 fps
0.6	125	0.0340	3.74		Shallow Concentrated Flow, C to SP2 Paved Kv= 20.3 fps
26.5	537	Total			

Subcatchment DA3: DA3

Hydrograph

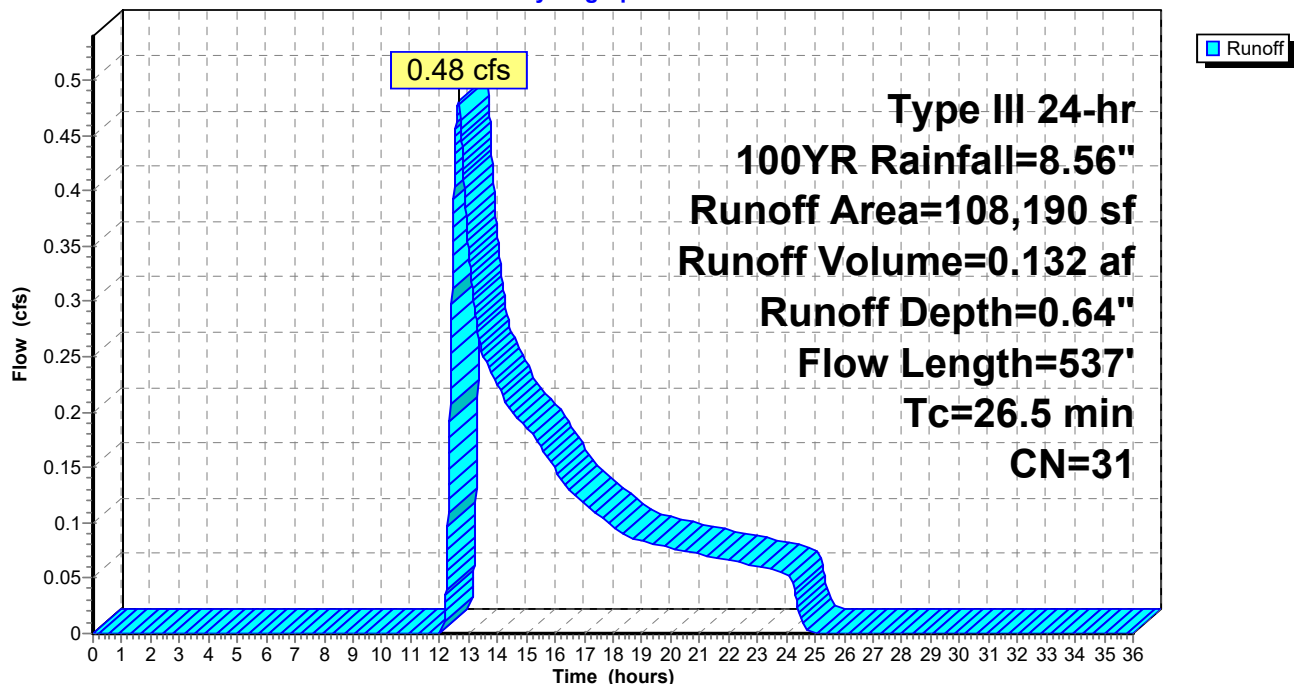

Summary for Pond SP1: SP1

[40] Hint: Not Described (Outflow=Inflow)

Inflow Area = 3.642 ac, 9.44% Impervious, Inflow Depth = 1.30" for 100YR event
Inflow = 2.86 cfs @ 12.26 hrs, Volume= 0.394 af
Primary = 2.86 cfs @ 12.26 hrs, Volume= 0.394 af, Atten= 0%, Lag= 0.0 min

Routing by Stor-Ind method, Time Span= 0.00-36.00 hrs, dt= 0.01 hrs

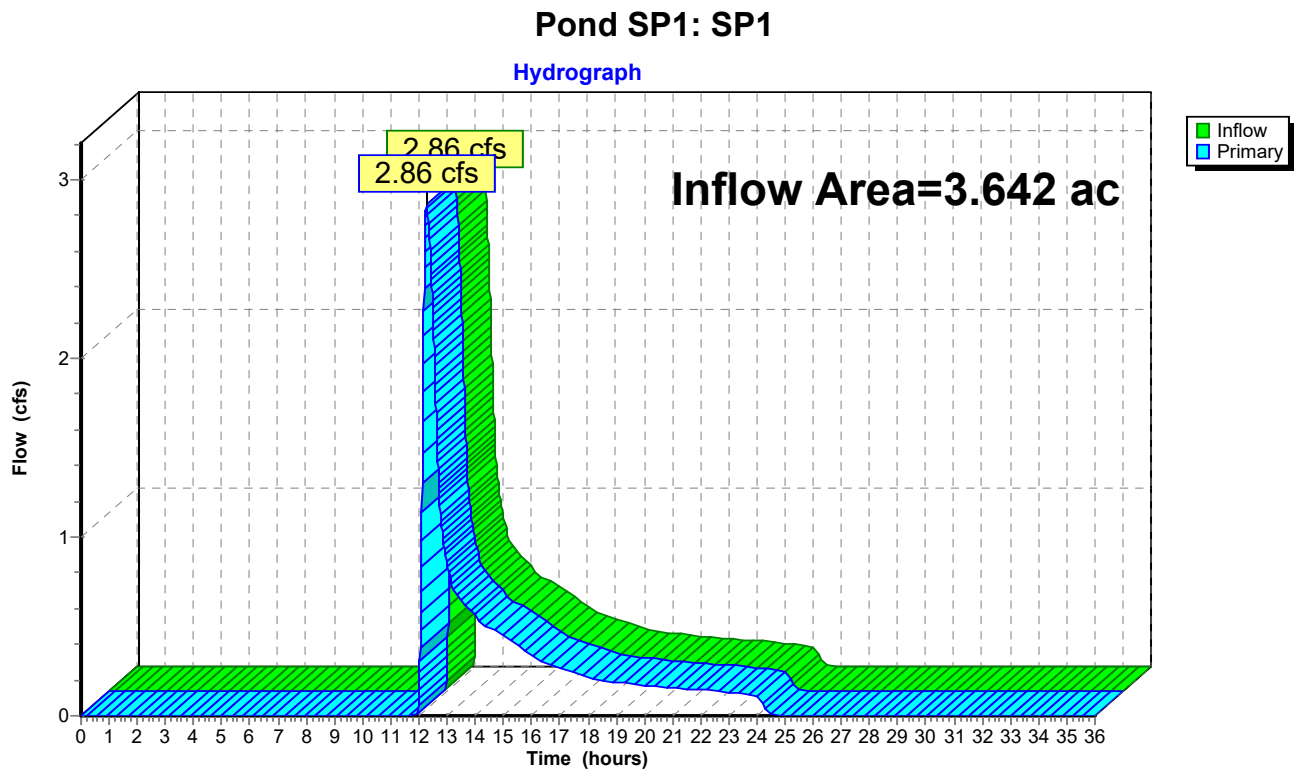

Summary for Pond SP2: SP2

[40] Hint: Not Described (Outflow=Inflow)

Inflow Area = 1.833 ac, 0.00% Impervious, Inflow Depth = 0.64" for 100YR event
Inflow = 0.38 cfs @ 12.58 hrs, Volume= 0.098 af
Primary = 0.38 cfs @ 12.58 hrs, Volume= 0.098 af, Atten= 0%, Lag= 0.0 min

Routing by Stor-Ind method, Time Span= 0.00-36.00 hrs, dt= 0.01 hrs

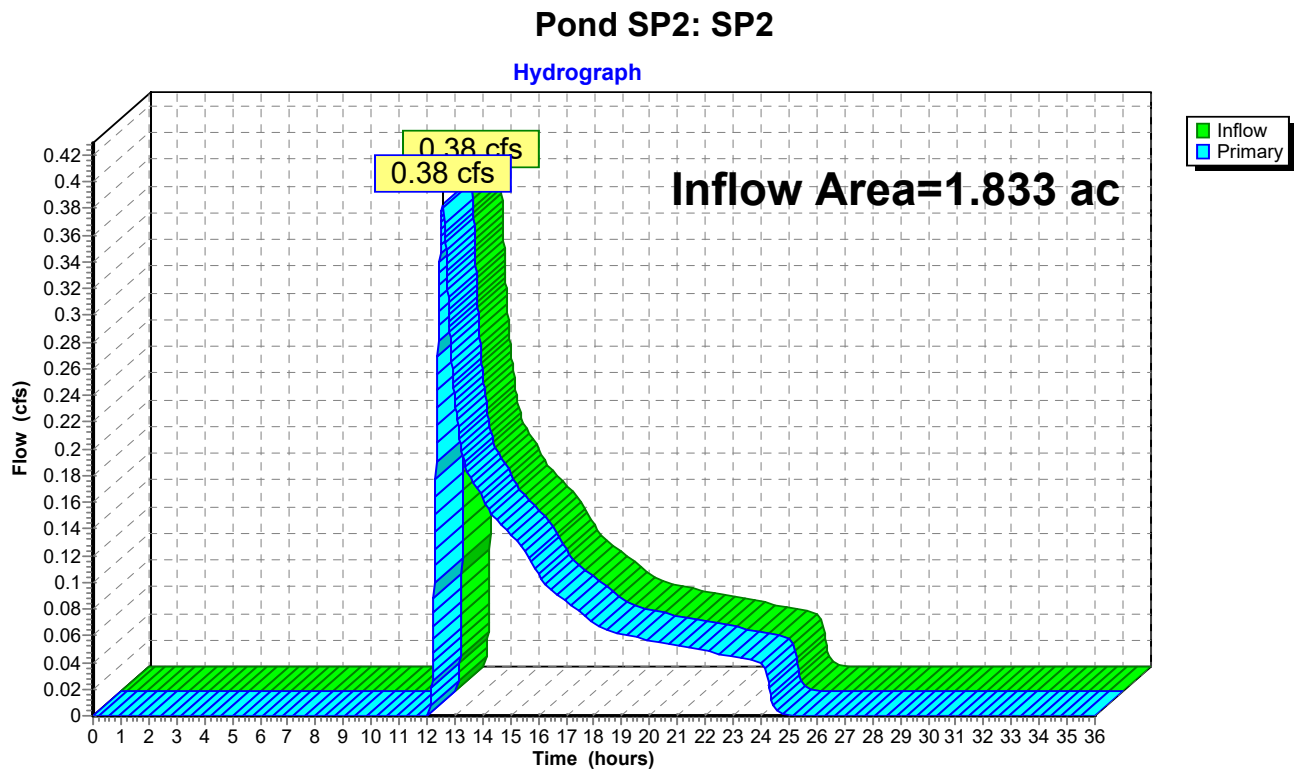

Summary for Pond SP3: SP3

[40] Hint: Not Described (Outflow=Inflow)

Inflow Area = 2.484 ac, 0.23% Impervious, Inflow Depth = 0.64" for 100YR event
Inflow = 0.48 cfs @ 12.64 hrs, Volume= 0.132 af
Primary = 0.48 cfs @ 12.64 hrs, Volume= 0.132 af, Atten= 0%, Lag= 0.0 min

Routing by Stor-Ind method, Time Span= 0.00-36.00 hrs, dt= 0.01 hrs

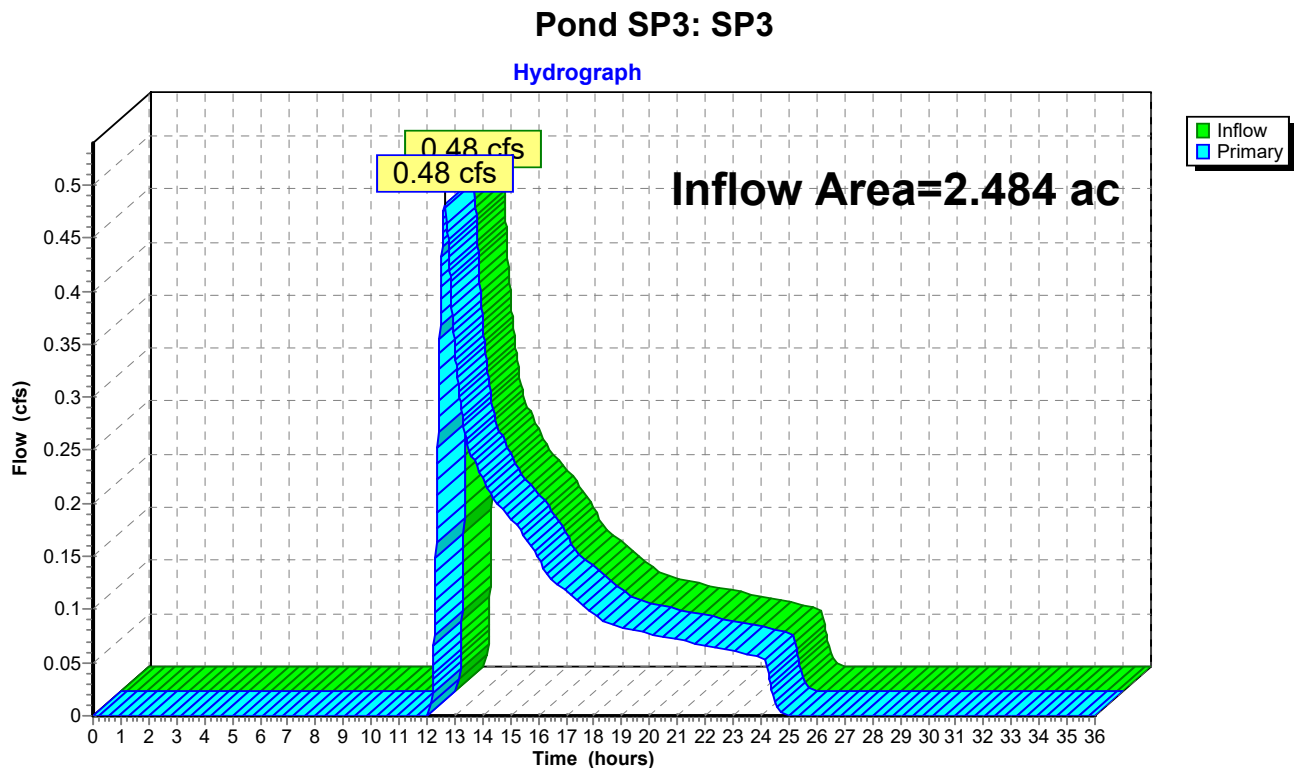

19038-PRE V2*Type III 24-hr WQv Rainfall=1.21"*

Prepared by {enter your company name here}

Printed 9/9/2021

HydroCAD® 10.10-6a s/n 01445 © 2020 HydroCAD Software Solutions LLC

Page 40

Time span=0.00-36.00 hrs, dt=0.01 hrs, 3601 points
Runoff by SCS TR-20 method, UH=SCS, Weighted-CN
Reach routing by Stor-Ind method - Pond routing by Stor-Ind method

Subcatchment DA1: DA1

Runoff Area=158,640 sf 9.44% Impervious Runoff Depth=0.00"
Flow Length=417' Tc=14.5 min CN=38 Runoff=0.00 cfs 0.000 af

Subcatchment DA2: DA2

Runoff Area=79,824 sf 0.00% Impervious Runoff Depth=0.00"
Flow Length=505' Tc=21.5 min CN=31 Runoff=0.00 cfs 0.000 af

Subcatchment DA3: DA3

Runoff Area=108,190 sf 0.23% Impervious Runoff Depth=0.00"
Flow Length=537' Tc=26.5 min CN=31 Runoff=0.00 cfs 0.000 af

Pond SP1: SP1

Inflow=0.00 cfs 0.000 af
Primary=0.00 cfs 0.000 af

Pond SP2: SP2

Inflow=0.00 cfs 0.000 af
Primary=0.00 cfs 0.000 af

Pond SP3: SP3

Inflow=0.00 cfs 0.000 af
Primary=0.00 cfs 0.000 af

Total Runoff Area = 7.958 ac Runoff Volume = 0.000 af Average Runoff Depth = 0.00"
95.61% Pervious = 7.609 ac 4.39% Impervious = 0.350 ac

Summary for Subcatchment DA1: DA1

[45] Hint: Runoff=Zero

Runoff = 0.00 cfs @ 0.00 hrs, Volume= 0.000 af, Depth= 0.00"
 Routed to Pond SP1 : SP1

Runoff by SCS TR-20 method, UH=SCS, Weighted-CN, Time Span= 0.00-36.00 hrs, dt= 0.01 hrs
 Type III 24-hr WQv Rainfall=1.21"

Area (sf)	CN	Description
118,297	30	Woods, Good, HSG A
25,363	39	>75% Grass cover, Good, HSG A
9,642	98	Roofs, HSG A
5,338	98	Paved parking, HSG A
158,640	38	Weighted Average
143,660		90.56% Pervious Area
14,980		9.44% Impervious Area

Tc (min)	Length (feet)	Slope (ft/ft)	Velocity (ft/sec)	Capacity (cfs)	Description
10.6	50	0.1100	0.08		Sheet Flow, A TO B Woods: Dense underbrush n= 0.800 P2= 3.33"
0.2	28	0.2860	2.67		Shallow Concentrated Flow, B TO C Woodland Kv= 5.0 fps
0.7	99	0.1110	2.33		Shallow Concentrated Flow, C TO D Short Grass Pasture Kv= 7.0 fps
3.0	240	0.0690	1.31		Shallow Concentrated Flow, D to SP1 Woodland Kv= 5.0 fps
14.5	417	Total			

Subcatchment DA1: DA1

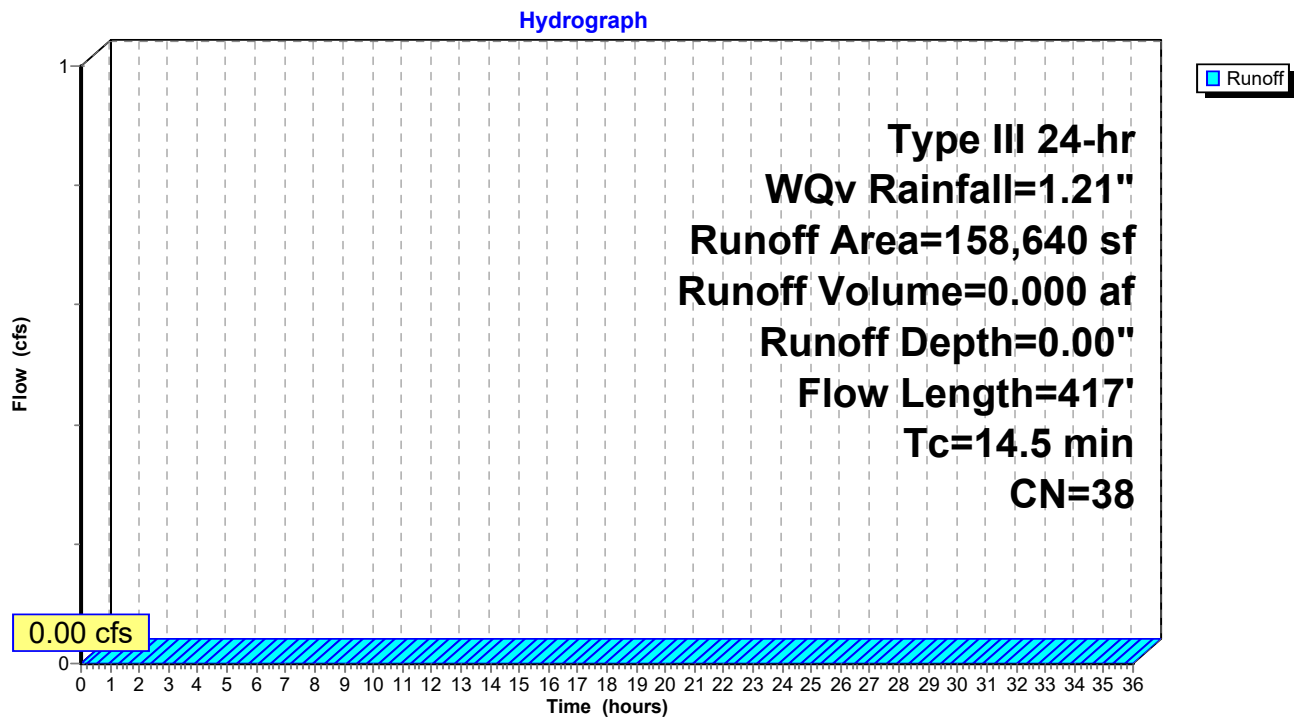

Summary for Subcatchment DA2: DA2

[45] Hint: Runoff=Zero

Runoff = 0.00 cfs @ 0.00 hrs, Volume= 0.000 af, Depth= 0.00"
 Routed to Pond SP2 : SP2

Runoff by SCS TR-20 method, UH=SCS, Weighted-CN, Time Span= 0.00-36.00 hrs, dt= 0.01 hrs
 Type III 24-hr WQv Rainfall=1.21"

Area (sf)	CN	Description
73,961	30	Woods, Good, HSG A
5,863	39	>75% Grass cover, Good, HSG A
79,824	31	Weighted Average
79,824		100.00% Pervious Area

Tc (min)	Length (feet)	Slope (ft/ft)	Velocity (ft/sec)	Capacity (cfs)	Description
13.6	50	0.0600	0.06		Sheet Flow, A TO B Woods: Dense underbrush n= 0.800 P2= 3.33"
2.5	164	0.0490	1.11		Shallow Concentrated Flow, B to C Woodland Kv= 5.0 fps
0.8	73	0.0480	1.53		Shallow Concentrated Flow, C to D Short Grass Pasture Kv= 7.0 fps
4.6	218	0.0250	0.79		Shallow Concentrated Flow, D to SP2 Woodland Kv= 5.0 fps
21.5	505	Total			

Subcatchment DA2: DA2

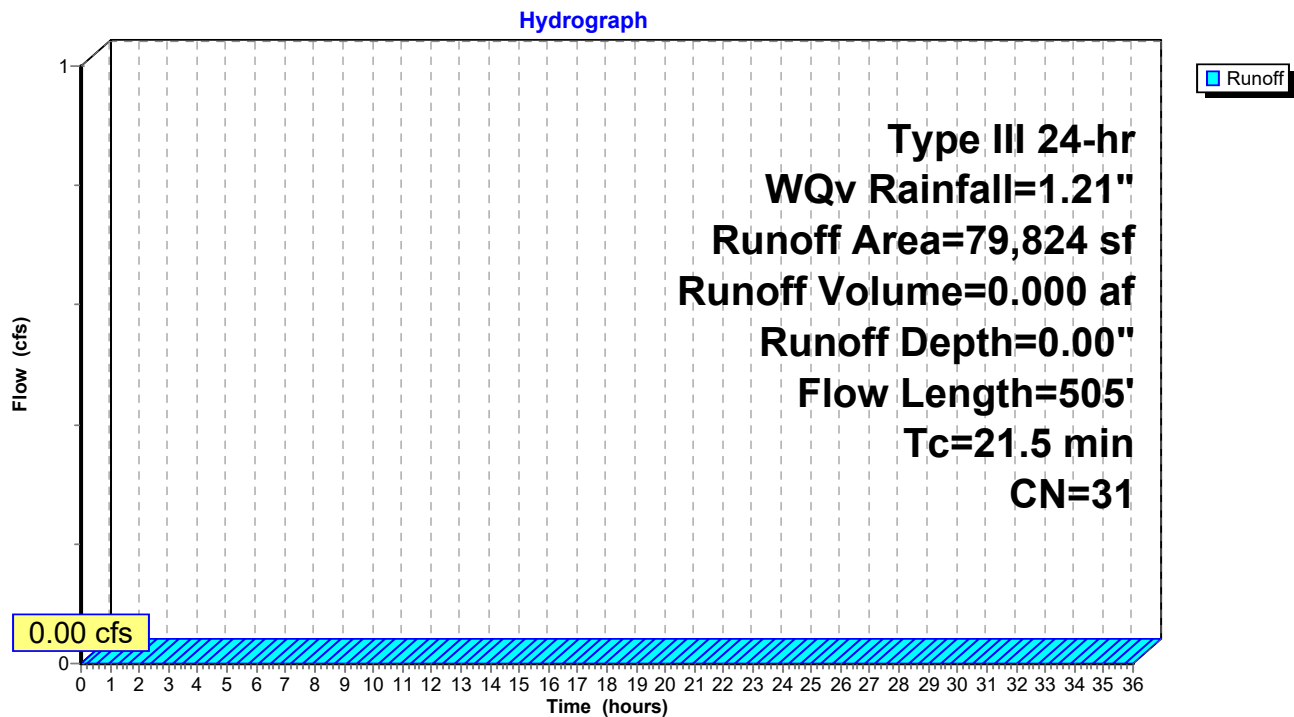

Summary for Subcatchment DA3: DA3

[45] Hint: Runoff=Zero

Runoff = 0.00 cfs @ 0.00 hrs, Volume= 0.000 af, Depth= 0.00"
 Routed to Pond SP3 : SP3

Runoff by SCS TR-20 method, UH=SCS, Weighted-CN, Time Span= 0.00-36.00 hrs, dt= 0.01 hrs
 Type III 24-hr WQv Rainfall=1.21"

Area (sf)	CN	Description
105,276	30	Woods, Good, HSG A
964	39	>75% Grass cover, Good, HSG A
245	98	Paved parking, HSG A
1,705	96	Gravel surface, HSG A
108,190	31	Weighted Average
107,945		99.77% Pervious Area
245		0.23% Impervious Area

Tc (min)	Length (feet)	Slope (ft/ft)	Velocity (ft/sec)	Capacity (cfs)	Description
17.9	50	0.0300	0.05		Sheet Flow, A TO B Woods: Dense underbrush n= 0.800 P2= 3.33"
8.0	362	0.0230	0.76		Shallow Concentrated Flow, B to C Woodland Kv= 5.0 fps
0.6	125	0.0340	3.74		Shallow Concentrated Flow, C to SP2 Paved Kv= 20.3 fps
26.5	537	Total			

Subcatchment DA3: DA3

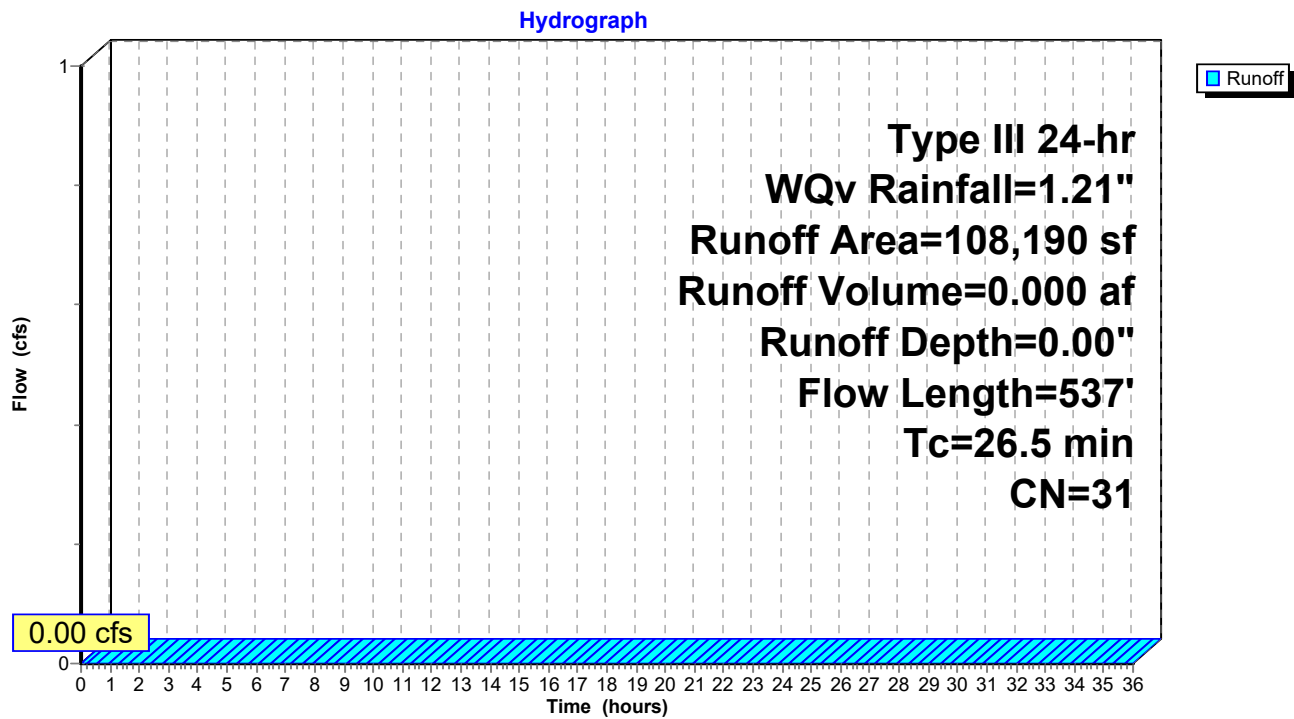

Summary for Pond SP1: SP1

[40] Hint: Not Described (Outflow=Inflow)

Inflow Area = 3.642 ac, 9.44% Impervious, Inflow Depth = 0.00" for WQv event
Inflow = 0.00 cfs @ 0.00 hrs, Volume= 0.000 af
Primary = 0.00 cfs @ 0.00 hrs, Volume= 0.000 af, Atten= 0%, Lag= 0.0 min

Routing by Stor-Ind method, Time Span= 0.00-36.00 hrs, dt= 0.01 hrs

Pond SP1: SP1

Hydrograph

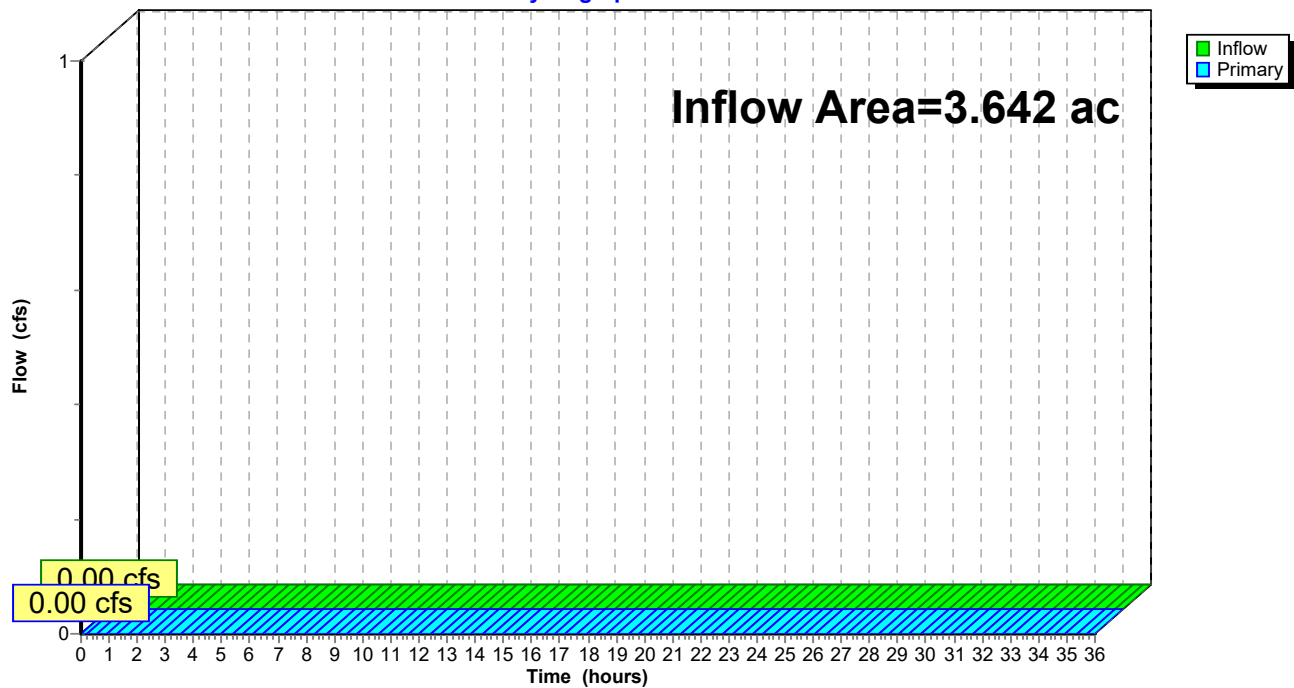

Summary for Pond SP2: SP2

[40] Hint: Not Described (Outflow=Inflow)

Inflow Area = 1.833 ac, 0.00% Impervious, Inflow Depth = 0.00" for WQv event
Inflow = 0.00 cfs @ 0.00 hrs, Volume= 0.000 af
Primary = 0.00 cfs @ 0.00 hrs, Volume= 0.000 af, Atten= 0%, Lag= 0.0 min

Routing by Stor-Ind method, Time Span= 0.00-36.00 hrs, dt= 0.01 hrs

Pond SP2: SP2

Hydrograph

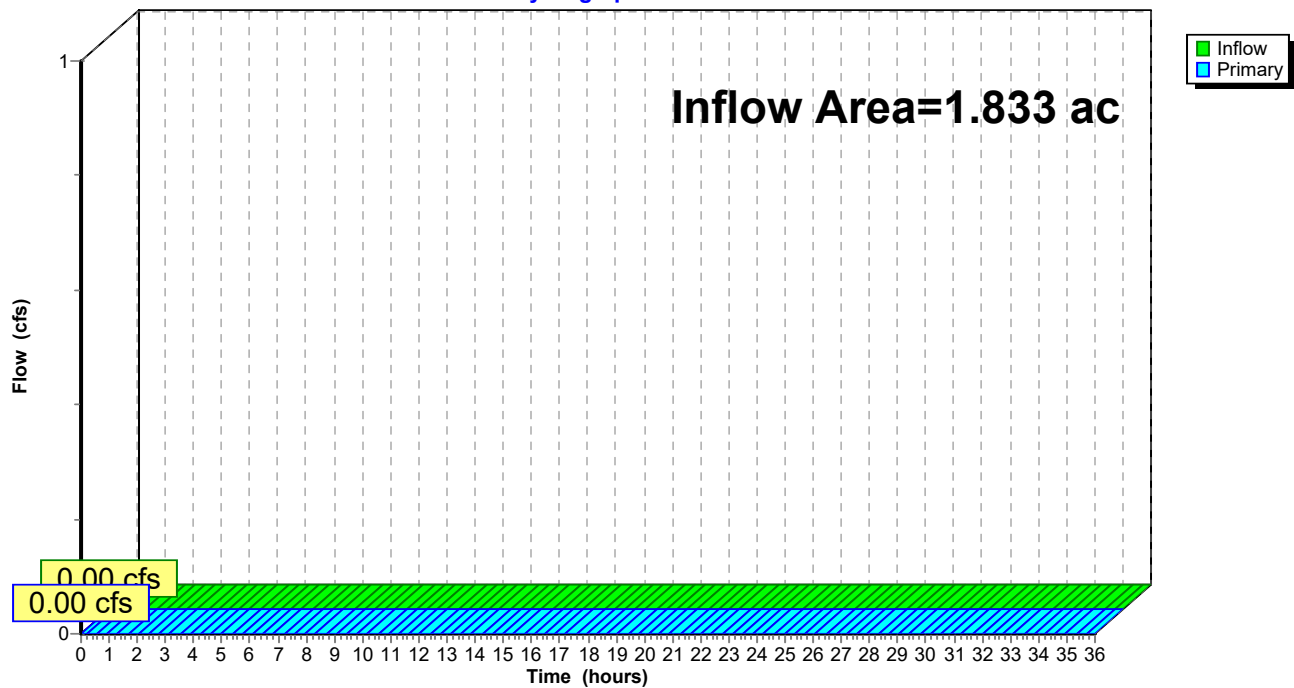

Summary for Pond SP3: SP3

[40] Hint: Not Described (Outflow=Inflow)

Inflow Area = 2.484 ac, 0.23% Impervious, Inflow Depth = 0.00" for WQv event
Inflow = 0.00 cfs @ 0.00 hrs, Volume= 0.000 af
Primary = 0.00 cfs @ 0.00 hrs, Volume= 0.000 af, Atten= 0%, Lag= 0.0 min

Routing by Stor-Ind method, Time Span= 0.00-36.00 hrs, dt= 0.01 hrs

Pond SP3: SP3

Hydrograph

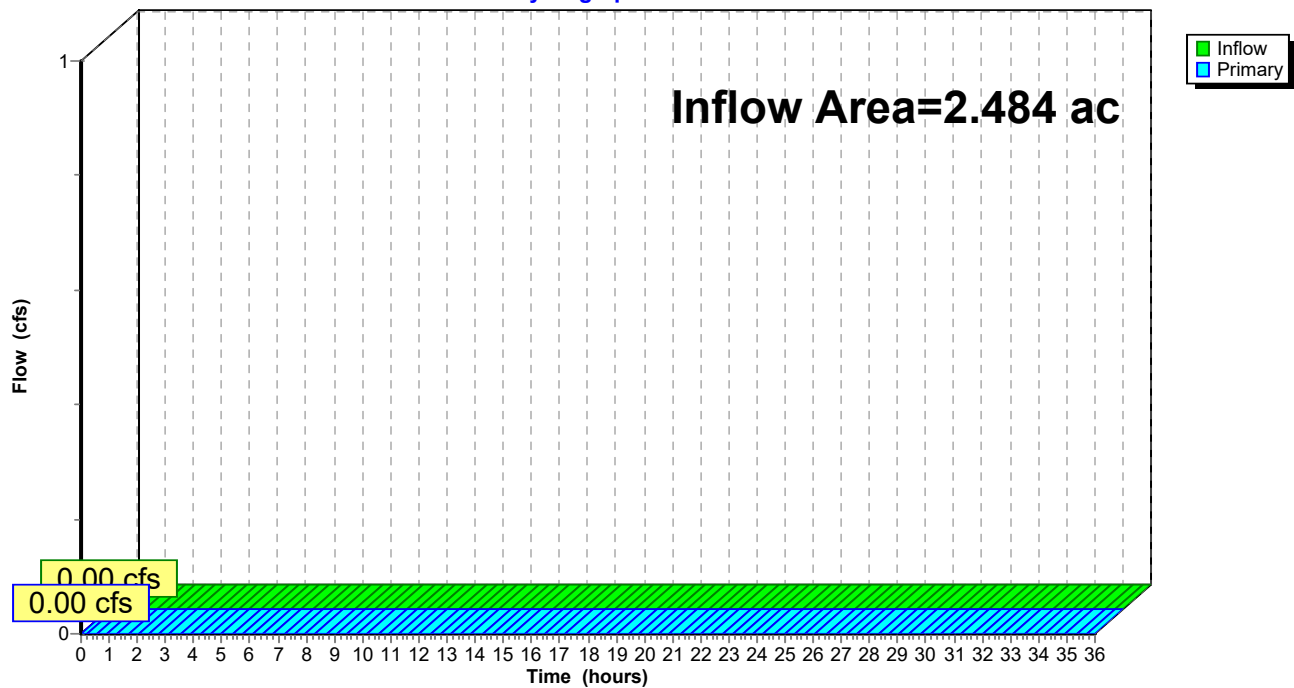

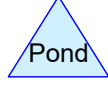
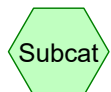
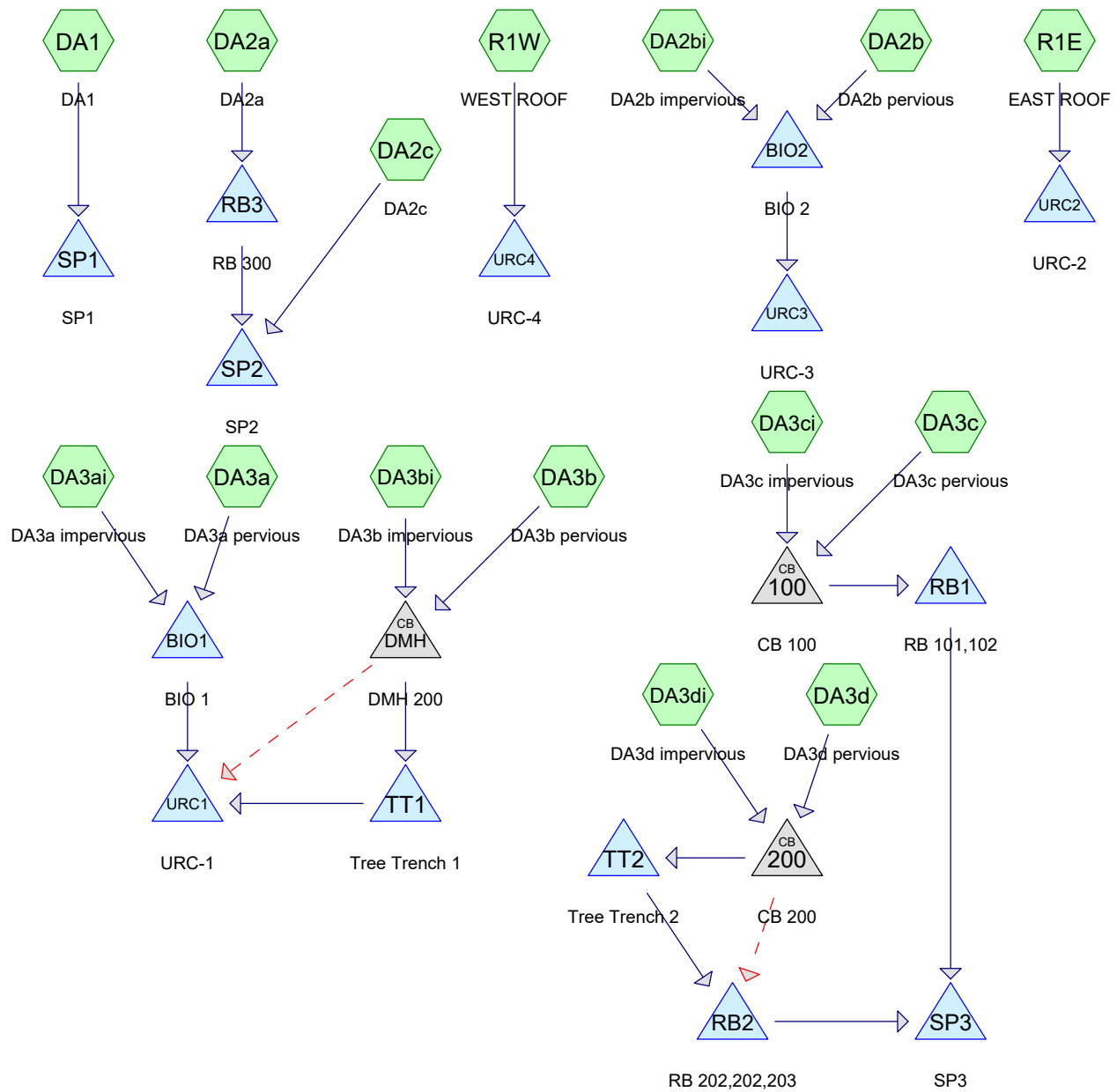

19038-POST V4

Prepared by {enter your company name here}

Printed 9/13/2021

HydroCAD® 10.10-6a s/n 01445 © 2020 HydroCAD Software Solutions LLC

Page 2

Rainfall Events Listing (selected events)

Event#	Event Name	Storm Type	Curve	Mode	Duration (hours)	B/B	Depth (inches)	AMC
1	2YR	Type III 24-hr		Default	24.00	1	3.33	2
2	10YR	Type III 24-hr		Default	24.00	1	4.90	2
3	25YR	Type III 24-hr		Default	24.00	1	6.12	2
4	100YR	Type III 24-hr		Default	24.00	1	8.56	2
5	WQv	Type III 24-hr		Default	24.00	1	1.21	2

19038-POST V4

Prepared by {enter your company name here}

Printed 9/13/2021

HydroCAD® 10.10-6a s/n 01445 © 2020 HydroCAD Software Solutions LLC

Page 3

Area Listing (all nodes)

Area (sq-ft)	CN	Description (subcatchment-numbers)
73,658	39	>75% Grass cover, Good, HSG A (DA1, DA2a, DA2b, DA2c, DA3a, DA3b, DA3c, DA3d)
47,835	98	Paved parking, HSG A (DA1, DA2bi, DA3ai, DA3bi, DA3ci, DA3di)
784	40	Pervious Pavers (DA2a)
30,342	98	Roofs, HSG A (DA1, R1E, R1W)
1,466	98	Sidewalk, HSG A (DA3ai)
3,112	98	Sidewalks, HSG A (DA2bi, DA3bi, DA3ci)
187,321	30	Woods, Good, HSG A (DA1, DA2a, DA2c, DA3a, DA3b, DA3c)
344,518	48	TOTAL AREA

19038-POST V4

Prepared by {enter your company name here}

Printed 9/13/2021

HydroCAD® 10.10-6a s/n 01445 © 2020 HydroCAD Software Solutions LLC

Page 4

Soil Listing (all nodes)

Area (sq-ft)	Soil Group	Subcatchment Numbers
343,734	HSG A	DA1, DA2a, DA2b, DA2bi, DA2c, DA3a, DA3ai, DA3b, DA3bi, DA3c, DA3ci, DA3d, DA3di, R1E, R1W
0	HSG B	
0	HSG C	
0	HSG D	
784	Other	DA2a
344,518		TOTAL AREA

19038-POST V4

Prepared by {enter your company name here}

Printed 9/13/2021

HydroCAD® 10.10-6a s/n 01445 © 2020 HydroCAD Software Solutions LLC

Page 5

Ground Covers (all nodes)

HSG-A (sq-ft)	HSG-B (sq-ft)	HSG-C (sq-ft)	HSG-D (sq-ft)	Other (sq-ft)	Total (sq-ft)	Ground Cover	Sub Num
73,658	0	0	0	0	73,658	>75% Grass cover, Good	
47,835	0	0	0	0	47,835	Paved parking	
0	0	0	0	784	784	Pervious Pavers	
30,342	0	0	0	0	30,342	Roofs	
1,466	0	0	0	0	1,466	Sidewalk	
3,112	0	0	0	0	3,112	Sidewalks	
187,321	0	0	0	0	187,321	Woods, Good	
343,734	0	0	0	784	344,518	TOTAL AREA	

19038-POST V4

Prepared by {enter your company name here}

Printed 9/13/2021

HydroCAD® 10.10-6a s/n 01445 © 2020 HydroCAD Software Solutions LLC

Page 6

Pipe Listing (all nodes)

Line#	Node Number	In-Invert (feet)	Out-Invert (feet)	Length (feet)	Slope (ft/ft)	n	Width (inches)	Diam/Height (inches)	Inside-Fill (inches)
1	100	50.00	49.98	4.0	0.0050	0.013	0.0	12.0	0.0
2	200	52.70	52.68	4.0	0.0050	0.013	0.0	12.0	0.0
3	200	51.66	51.41	50.0	0.0050	0.013	0.0	8.0	0.0
4	BIO1	55.09	54.87	45.0	0.0049	0.013	0.0	12.0	0.0
5	BIO1	55.38	55.19	38.0	0.0050	0.010	0.0	4.0	0.0
6	BIO2	59.00	58.88	25.0	0.0048	0.013	0.0	12.0	0.0
7	BIO2	59.30	59.18	25.0	0.0048	0.010	0.0	4.0	0.0
8	DMH	54.30	54.26	9.0	0.0044	0.013	0.0	12.0	0.0
9	DMH	53.78	53.78	98.0	0.0000	0.013	0.0	12.0	0.0

19038-POST V4*Type III 24-hr 2YR Rainfall=3.33"*

Prepared by {enter your company name here}

Printed 9/13/2021

HydroCAD® 10.10-6a s/n 01445 © 2020 HydroCAD Software Solutions LLC

Page 7

Time span=0.00-72.00 hrs, dt=0.01 hrs, 7201 points
 Runoff by SCS TR-20 method, UH=SCS, Weighted-CN
 Reach routing by Stor-Ind+Trans method - Pond routing by Stor-Ind method

Subcatchment DA1: DA1	Runoff Area=158,640 sf 9.44% Impervious Runoff Depth=0.00" Flow Length=417' Tc=14.5 min CN=38 Runoff=0.00 cfs 4 cf
Subcatchment DA2a: DA2a	Runoff Area=21,047 sf 0.00% Impervious Runoff Depth=0.00" Flow Length=339' Tc=17.5 min CN=35 Runoff=0.00 cfs 0 cf
Subcatchment DA2b: DA2b pervious	Runoff Area=4,610 sf 0.00% Impervious Runoff Depth=0.00" Tc=5.0 min CN=39 Runoff=0.00 cfs 1 cf
Subcatchment DA2bi: DA2b impervious	Runoff Area=9,218 sf 100.00% Impervious Runoff Depth=3.10" Tc=5.0 min CN=98 Runoff=0.71 cfs 2,379 cf
Subcatchment DA2c: DA2c	Runoff Area=30,952 sf 0.00% Impervious Runoff Depth=0.00" Flow Length=255' Tc=21.2 min CN=34 Runoff=0.00 cfs 0 cf
Subcatchment DA3a: DA3a pervious	Runoff Area=30,896 sf 0.00% Impervious Runoff Depth=0.00" Tc=5.0 min CN=34 Runoff=0.00 cfs 0 cf
Subcatchment DA3ai: DA3a impervious	Runoff Area=19,813 sf 100.00% Impervious Runoff Depth=3.10" Tc=5.0 min CN=98 Runoff=1.52 cfs 5,113 cf
Subcatchment DA3b: DA3b pervious	Runoff Area=4,260 sf 0.00% Impervious Runoff Depth=0.00" Tc=5.0 min CN=35 Runoff=0.00 cfs 0 cf
Subcatchment DA3bi: DA3b impervious	Runoff Area=10,179 sf 100.00% Impervious Runoff Depth=3.10" Tc=5.0 min CN=98 Runoff=0.78 cfs 2,627 cf
Subcatchment DA3c: DA3c pervious	Runoff Area=26,141 sf 0.00% Impervious Runoff Depth=0.00" Tc=5.0 min CN=32 Runoff=0.00 cfs 0 cf
Subcatchment DA3ci: DA3c impervious	Runoff Area=3,179 sf 100.00% Impervious Runoff Depth=3.10" Tc=5.0 min CN=98 Runoff=0.24 cfs 820 cf
Subcatchment DA3d: DA3d pervious	Runoff Area=197 sf 0.00% Impervious Runoff Depth=0.00" Tc=5.0 min CN=39 Runoff=0.00 cfs 0 cf
Subcatchment DA3di: DA3d impervious	Runoff Area=4,686 sf 100.00% Impervious Runoff Depth=3.10" Tc=5.0 min CN=98 Runoff=0.36 cfs 1,209 cf
Subcatchment R1E: EAST ROOF	Runoff Area=10,700 sf 100.00% Impervious Runoff Depth=3.10" Tc=5.0 min CN=98 Runoff=0.82 cfs 2,762 cf
Subcatchment R1W: WEST ROOF	Runoff Area=10,000 sf 100.00% Impervious Runoff Depth=3.10" Tc=5.0 min CN=98 Runoff=0.77 cfs 2,581 cf
Pond 100: CB 100	Peak Elev=50.32' Inflow=0.24 cfs 820 cf 12.0" Round Culvert n=0.013 L=4.0' S=0.0050 '/' Outflow=0.24 cfs 820 cf

19038-POST V4*Type III 24-hr 2YR Rainfall=3.33"*

Prepared by {enter your company name here}

Printed 9/13/2021

HydroCAD® 10.10-6a s/n 01445 © 2020 HydroCAD Software Solutions LLC

Page 8

Pond 200: CB 200

Peak Elev=52.08' Inflow=0.36 cfs 1,209 cf
 Primary=0.36 cfs 1,209 cf Secondary=0.00 cfs 0 cf Outflow=0.36 cfs 1,209 cf

Pond BIO1: BIO 1

Peak Elev=59.40' Storage=1,147 cf Inflow=1.52 cfs 5,113 cf
 Outflow=1.32 cfs 5,113 cf

Pond BIO2: BIO 2

Peak Elev=63.10' Storage=360 cf Inflow=0.71 cfs 2,380 cf
 Outflow=0.68 cfs 2,380 cf

Pond DMH: DMH 200

Peak Elev=54.50' Inflow=0.78 cfs 2,627 cf
 Primary=0.67 cfs 2,582 cf Secondary=0.11 cfs 45 cf Outflow=0.78 cfs 2,627 cf

Pond RB1: RB 101,102

Peak Elev=41.57' Storage=155 cf Inflow=0.24 cfs 820 cf
 Discarded=0.06 cfs 820 cf Primary=0.00 cfs 0 cf Outflow=0.06 cfs 820 cf

Pond RB2: RB 202,202,203

Peak Elev=46.18' Storage=130 cf Inflow=0.33 cfs 297 cf
 Discarded=0.09 cfs 297 cf Primary=0.00 cfs 0 cf Outflow=0.09 cfs 297 cf

Pond RB3: RB 300

Peak Elev=58.50' Storage=0 cf Inflow=0.00 cfs 0 cf
 Discarded=0.00 cfs 0 cf Primary=0.00 cfs 0 cf Outflow=0.00 cfs 0 cf

Pond SP1: SP1

Inflow=0.00 cfs 4 cf
 Primary=0.00 cfs 4 cf

Pond SP2: SP2

Inflow=0.00 cfs 0 cf
 Primary=0.00 cfs 0 cf

Pond SP3: SP3

Inflow=0.00 cfs 0 cf
 Primary=0.00 cfs 0 cf

Pond TT1: Tree Trench 1

Peak Elev=54.53' Storage=483 cf Inflow=0.67 cfs 2,582 cf
 Discarded=0.12 cfs 2,376 cf Primary=0.22 cfs 206 cf Outflow=0.35 cfs 2,583 cf

Pond TT2: Tree Trench 2

Peak Elev=52.98' Storage=153 cf Inflow=0.36 cfs 1,209 cf
 Discarded=0.03 cfs 912 cf Primary=0.33 cfs 297 cf Outflow=0.36 cfs 1,209 cf

Pond URC1: URC-1

Peak Elev=49.87' Storage=0.020 af Inflow=1.40 cfs 5,364 cf
 Outflow=0.40 cfs 5,364 cf

Pond URC2: URC-2

Peak Elev=56.28' Storage=654 cf Inflow=0.82 cfs 2,762 cf
 Outflow=0.16 cfs 2,762 cf

Pond URC3: URC-3

Peak Elev=56.61' Storage=460 cf Inflow=0.68 cfs 2,380 cf
 Outflow=0.15 cfs 2,380 cf

Pond URC4: URC-4

Peak Elev=58.18' Storage=648 cf Inflow=0.77 cfs 2,581 cf
 Outflow=0.13 cfs 2,581 cf

Total Runoff Area = 344,518 sf Runoff Volume = 17,496 cf Average Runoff Depth = 0.61"
75.98% Pervious = 261,763 sf 24.02% Impervious = 82,755 sf

19038-POST V4

Type III 24-hr 2YR Rainfall=3.33"

Prepared by {enter your company name here}

Printed 9/13/2021

HydroCAD® 10.10-6a s/n 01445 © 2020 HydroCAD Software Solutions LLC

Page 9

Summary for Subcatchment DA1: DA1

Runoff = 0.00 cfs @ 24.04 hrs, Volume= 4 cf, Depth= 0.00"
 Routed to Pond SP1 : SP1

Runoff by SCS TR-20 method, UH=SCS, Weighted-CN, Time Span= 0.00-72.00 hrs, dt= 0.01 hrs
 Type III 24-hr 2YR Rainfall=3.33"

Area (sf)	CN	Description
118,297	30	Woods, Good, HSG A
25,363	39	>75% Grass cover, Good, HSG A
9,642	98	Roofs, HSG A
5,338	98	Paved parking, HSG A
158,640	38	Weighted Average
143,660		90.56% Pervious Area
14,980		9.44% Impervious Area

Tc (min)	Length (feet)	Slope (ft/ft)	Velocity (ft/sec)	Capacity (cfs)	Description
10.6	50	0.1100	0.08		Sheet Flow, A TO B Woods: Dense underbrush n= 0.800 P2= 3.33"
0.2	28	0.2860	2.67		Shallow Concentrated Flow, B TO C Woodland Kv= 5.0 fps
0.7	99	0.1110	2.33		Shallow Concentrated Flow, C TO D Short Grass Pasture Kv= 7.0 fps
3.0	240	0.0690	1.31		Shallow Concentrated Flow, D to SP1 Woodland Kv= 5.0 fps
14.5	417	Total			

Subcatchment DA1: DA1

Hydrograph

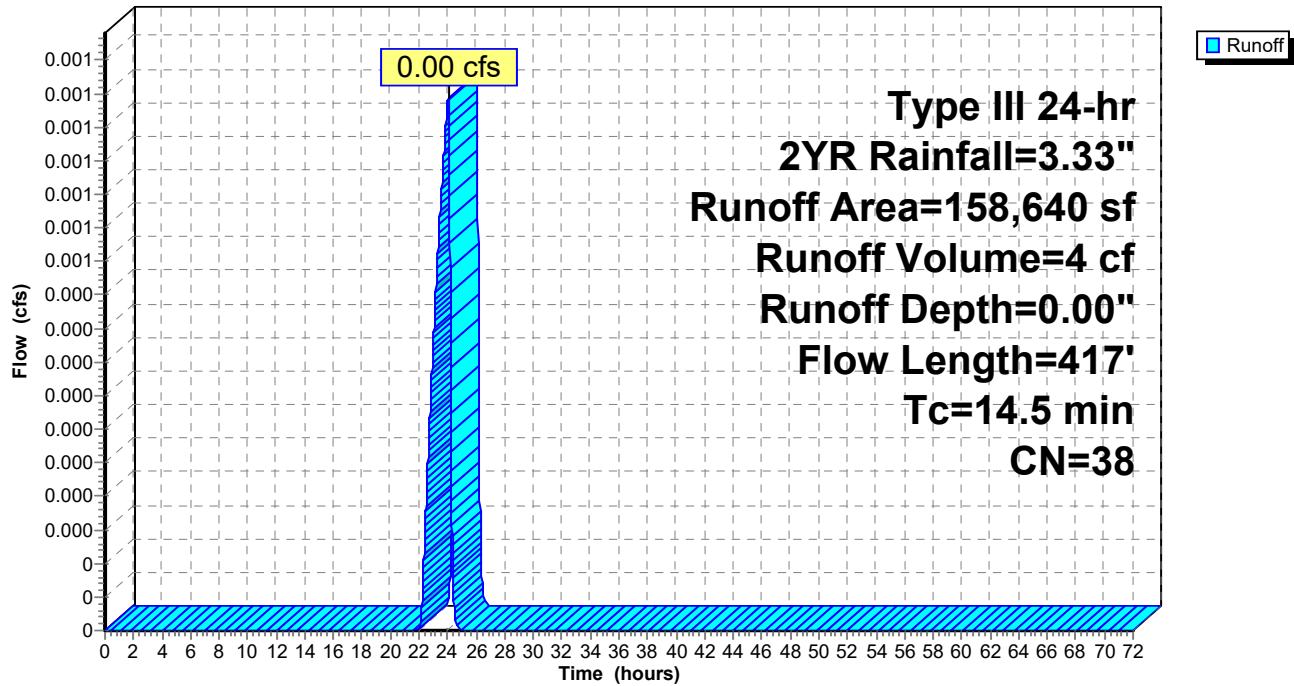

19038-POST V4

Type III 24-hr 2YR Rainfall=3.33"

Prepared by {enter your company name here}

Printed 9/13/2021

HydroCAD® 10.10-6a s/n 01445 © 2020 HydroCAD Software Solutions LLC

Page 11

Summary for Subcatchment DA2a: DA2a

CN for permeable pavers taken from RI Stormwater Design

[45] Hint: Runoff=Zero

Runoff = 0.00 cfs @ 0.00 hrs, Volume= 0 cf, Depth= 0.00"
 Routed to Pond RB3 : RB 300

Runoff by SCS TR-20 method, UH=SCS, Weighted-CN, Time Span= 0.00-72.00 hrs, dt= 0.01 hrs
 Type III 24-hr 2YR Rainfall=3.33"

Area (sf)	CN	Description
10,227	30	Woods, Good, HSG A
10,036	39	>75% Grass cover, Good, HSG A
* 784	40	Pervious Pavers
21,047	35	Weighted Average
21,047		100.00% Pervious Area

Tc (min)	Length (feet)	Slope (ft/ft)	Velocity (ft/sec)	Capacity (cfs)	Description
13.6	50	0.0600	0.06		Sheet Flow, A TO B
					Woods: Dense underbrush n= 0.800 P2= 3.33"
2.5	164	0.0490	1.11		Shallow Concentrated Flow, B to C
					Woodland Kv= 5.0 fps
1.4	125	0.0480	1.53		Shallow Concentrated Flow, C to D (RB 3)
					Short Grass Pasture Kv= 7.0 fps
17.5	339	Total			

Subcatchment DA2a: DA2a

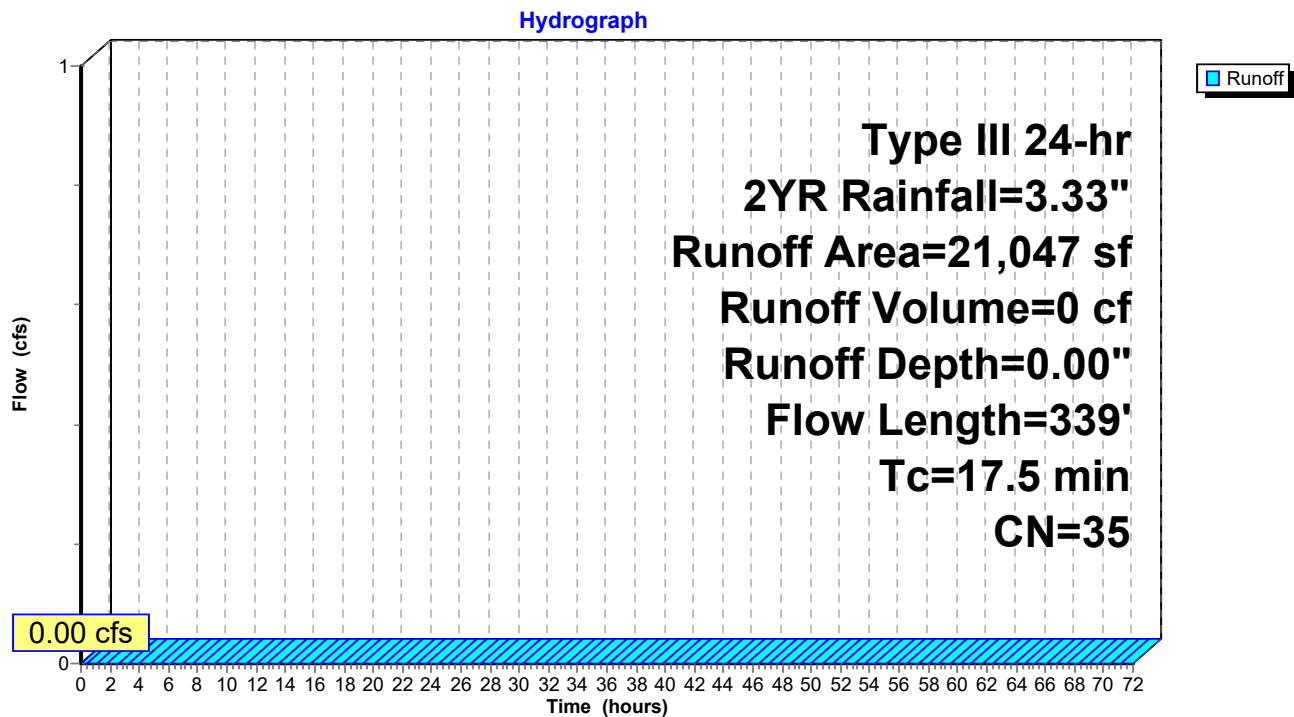

19038-POST V4

Prepared by {enter your company name here}

HydroCAD® 10.10-6a s/n 01445 © 2020 HydroCAD Software Solutions LLC

Type III 24-hr 2YR Rainfall=3.33"

Printed 9/13/2021

Page 13

Summary for Subcatchment DA2b: DA2b pervious

Runoff = 0.00 cfs @ 24.00 hrs, Volume= 1 cf, Depth= 0.00"
Routed to Pond BIO2 : BIO 2

Runoff by SCS TR-20 method, UH=SCS, Weighted-CN, Time Span= 0.00-72.00 hrs, dt= 0.01 hrs
Type III 24-hr 2YR Rainfall=3.33"

Area (sf)	CN	Description
4,610	39	>75% Grass cover, Good, HSG A
4,610		100.00% Pervious Area

Tc (min)	Length (feet)	Slope (ft/ft)	Velocity (ft/sec)	Capacity (cfs)	Description
5.0					Direct Entry, Direct

Subcatchment DA2b: DA2b pervious

Hydrograph

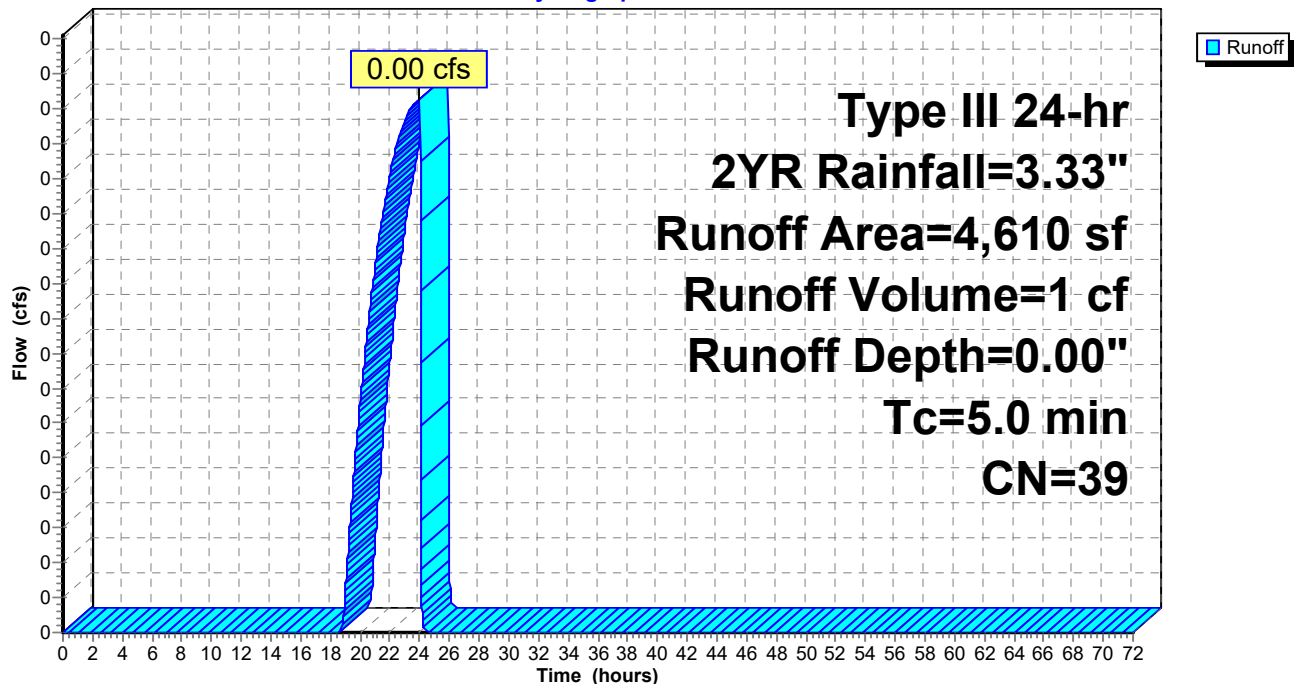

19038-POST V4

Prepared by {enter your company name here}

HydroCAD® 10.10-6a s/n 01445 © 2020 HydroCAD Software Solutions LLC

Type III 24-hr 2YR Rainfall=3.33"

Printed 9/13/2021

Page 14

Summary for Subcatchment DA2bi: DA2b impervious

Runoff = 0.71 cfs @ 12.07 hrs, Volume= 2,379 cf, Depth= 3.10"
 Routed to Pond BIO2 : BIO 2

Runoff by SCS TR-20 method, UH=SCS, Weighted-CN, Time Span= 0.00-72.00 hrs, dt= 0.01 hrs
 Type III 24-hr 2YR Rainfall=3.33"

Area (sf)	CN	Description
7,329	98	Paved parking, HSG A
* 1,889	98	Sidewalks, HSG A
9,218	98	Weighted Average
9,218		100.00% Impervious Area

Tc (min)	Length (feet)	Slope (ft/ft)	Velocity (ft/sec)	Capacity (cfs)	Description
5.0					Direct Entry, Direct

Subcatchment DA2bi: DA2b impervious

Hydrograph

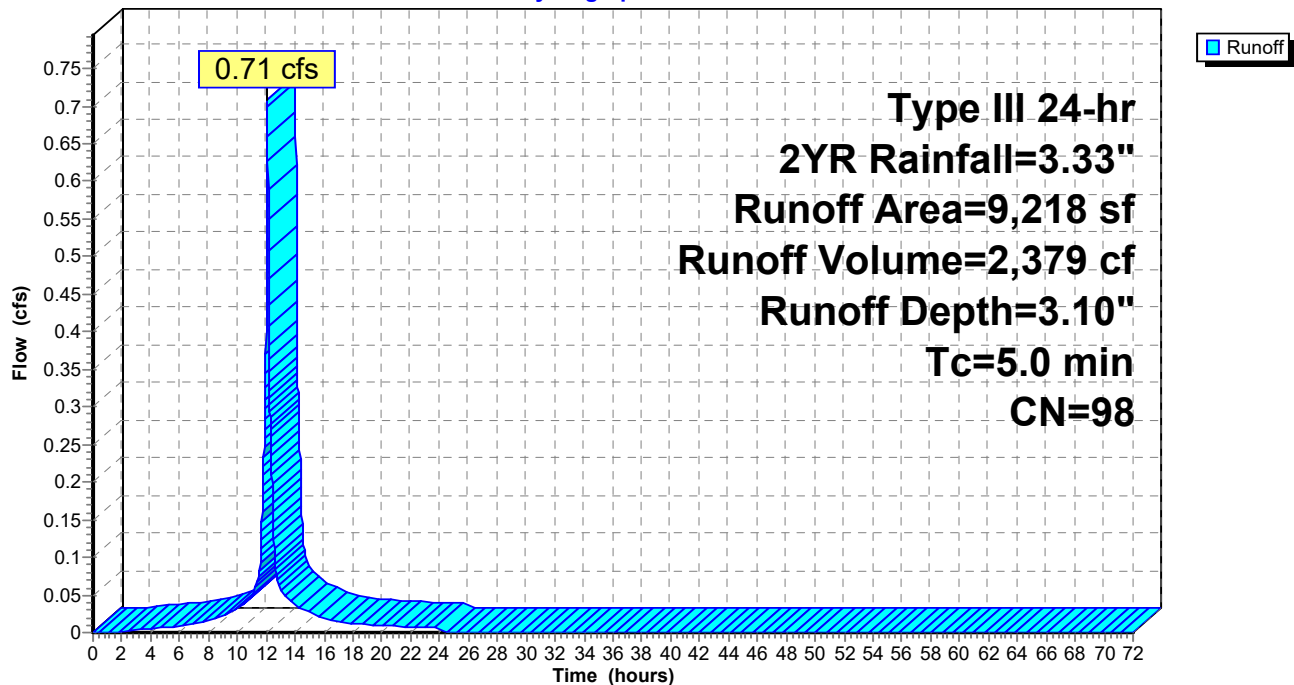

19038-POST V4

Type III 24-hr 2YR Rainfall=3.33"

Prepared by {enter your company name here}

Printed 9/13/2021

HydroCAD® 10.10-6a s/n 01445 © 2020 HydroCAD Software Solutions LLC

Page 15

Summary for Subcatchment DA2c: DA2c

CN for permeable pavers taken from RI Stormwater Design

[45] Hint: Runoff=Zero

Runoff = 0.00 cfs @ 0.00 hrs, Volume= 0 cf, Depth= 0.00"
 Routed to Pond SP2 : SP2

Runoff by SCS TR-20 method, UH=SCS, Weighted-CN, Time Span= 0.00-72.00 hrs, dt= 0.01 hrs
 Type III 24-hr 2YR Rainfall=3.33"

Area (sf)	CN	Description
16,723	30	Woods, Good, HSG A
14,229	39	>75% Grass cover, Good, HSG A
30,952	34	Weighted Average
30,952		100.00% Pervious Area

Tc (min)	Length (feet)	Slope (ft/ft)	Velocity (ft/sec)	Capacity (cfs)	Description
17.9	50	0.0300	0.05		Sheet Flow, A TO B
					Woods: Dense underbrush n= 0.800 P2= 3.33"
1.2	50	0.0200	0.71		Shallow Concentrated Flow, B to C
					Woodland Kv= 5.0 fps
2.1	155	0.0320	1.25		Shallow Concentrated Flow, C to SP2
					Short Grass Pasture Kv= 7.0 fps
21.2	255	Total			

Subcatchment DA2c: DA2c

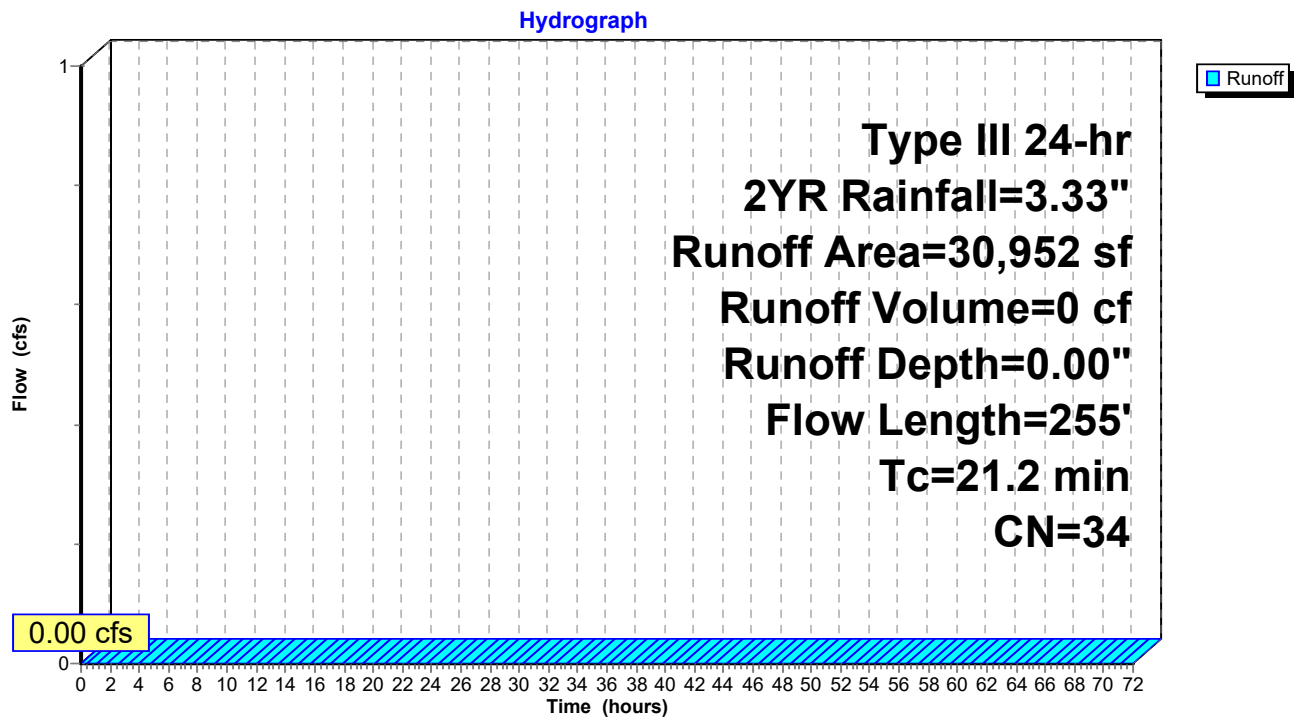

19038-POST V4

Prepared by {enter your company name here}

HydroCAD® 10.10-6a s/n 01445 © 2020 HydroCAD Software Solutions LLC

Type III 24-hr 2YR Rainfall=3.33"

Printed 9/13/2021

Page 17

Summary for Subcatchment DA3a: DA3a pervious

[45] Hint: Runoff=Zero

Runoff = 0.00 cfs @ 0.00 hrs, Volume= 0 cf, Depth= 0.00"
 Routed to Pond BIO1 : BIO 1

Runoff by SCS TR-20 method, UH=SCS, Weighted-CN, Time Span= 0.00-72.00 hrs, dt= 0.01 hrs
 Type III 24-hr 2YR Rainfall=3.33"

Area (sf)	CN	Description
12,237	39	>75% Grass cover, Good, HSG A
18,659	30	Woods, Good, HSG A
30,896	34	Weighted Average
30,896		100.00% Pervious Area

Tc (min)	Length (feet)	Slope (ft/ft)	Velocity (ft/sec)	Capacity (cfs)	Description
5.0					Direct Entry, Direct

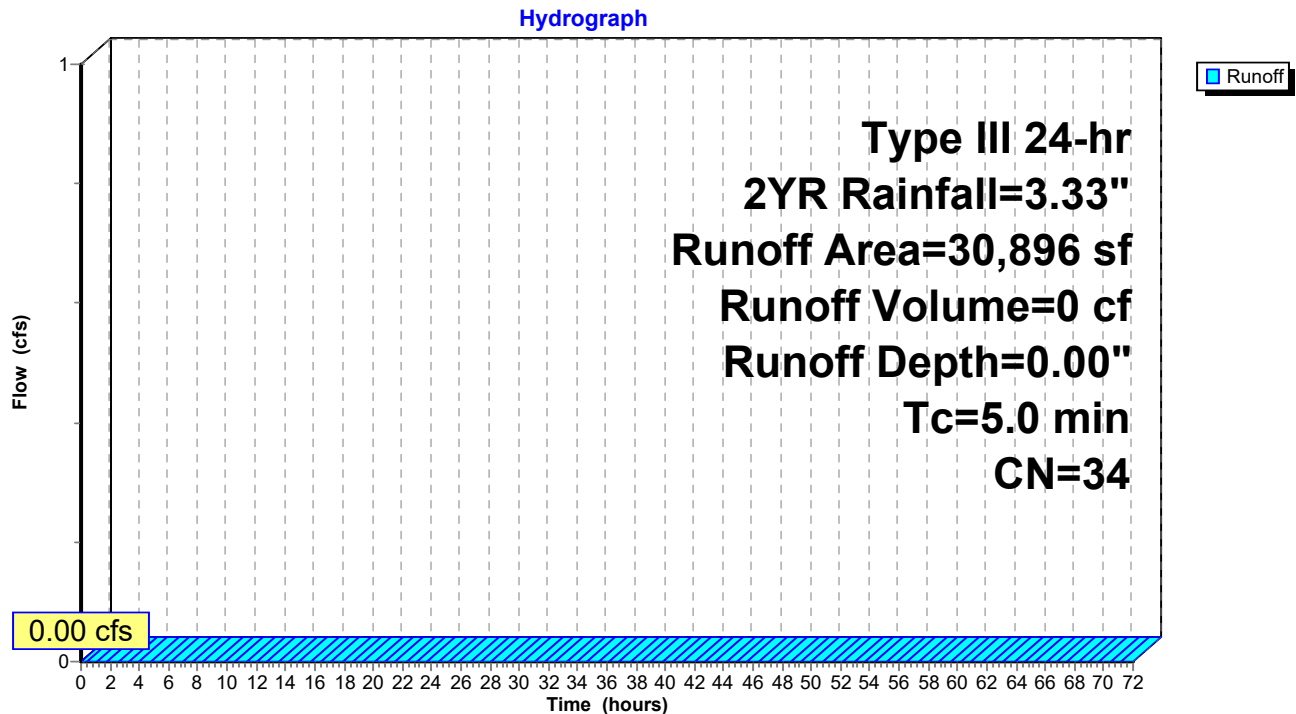
Subcatchment DA3a: DA3a pervious

19038-POST V4

Prepared by {enter your company name here}

HydroCAD® 10.10-6a s/n 01445 © 2020 HydroCAD Software Solutions LLC

Type III 24-hr 2YR Rainfall=3.33"

Printed 9/13/2021

Page 18

Summary for Subcatchment DA3ai: DA3a impervious

Runoff = 1.52 cfs @ 12.07 hrs, Volume= 5,113 cf, Depth= 3.10"
Routed to Pond BIO1 : BIO 1

Runoff by SCS TR-20 method, UH=SCS, Weighted-CN, Time Span= 0.00-72.00 hrs, dt= 0.01 hrs
Type III 24-hr 2YR Rainfall=3.33"

Area (sf)	CN	Description
18,347	98	Paved parking, HSG A
* 1,466	98	Sidewalk, HSG A
19,813	98	Weighted Average
19,813		100.00% Impervious Area

Tc (min)	Length (feet)	Slope (ft/ft)	Velocity (ft/sec)	Capacity (cfs)	Description
5.0					Direct Entry, Direct

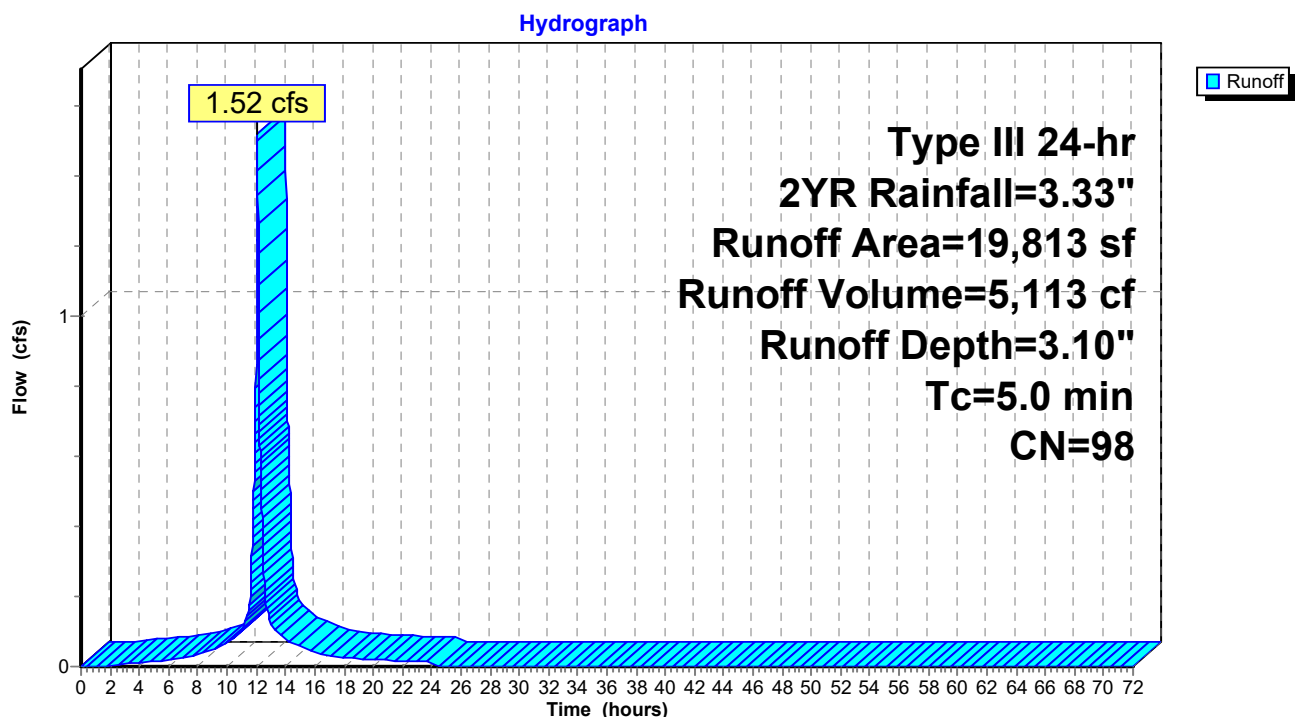
Subcatchment DA3ai: DA3a impervious

19038-POST V4

Prepared by {enter your company name here}

HydroCAD® 10.10-6a s/n 01445 © 2020 HydroCAD Software Solutions LLC

Type III 24-hr 2YR Rainfall=3.33"

Printed 9/13/2021

Page 19

Summary for Subcatchment DA3b: DA3b pervious

[45] Hint: Runoff=Zero

Runoff = 0.00 cfs @ 0.00 hrs, Volume= 0 cf, Depth= 0.00"
 Routed to Pond DMH : DMH 200

Runoff by SCS TR-20 method, UH=SCS, Weighted-CN, Time Span= 0.00-72.00 hrs, dt= 0.01 hrs
 Type III 24-hr 2YR Rainfall=3.33"

Area (sf)	CN	Description
2,324	39	>75% Grass cover, Good, HSG A
1,936	30	Woods, Good, HSG A
4,260	35	Weighted Average
4,260		100.00% Pervious Area

Tc (min)	Length (feet)	Slope (ft/ft)	Velocity (ft/sec)	Capacity (cfs)	Description
5.0					Direct Entry, Direct

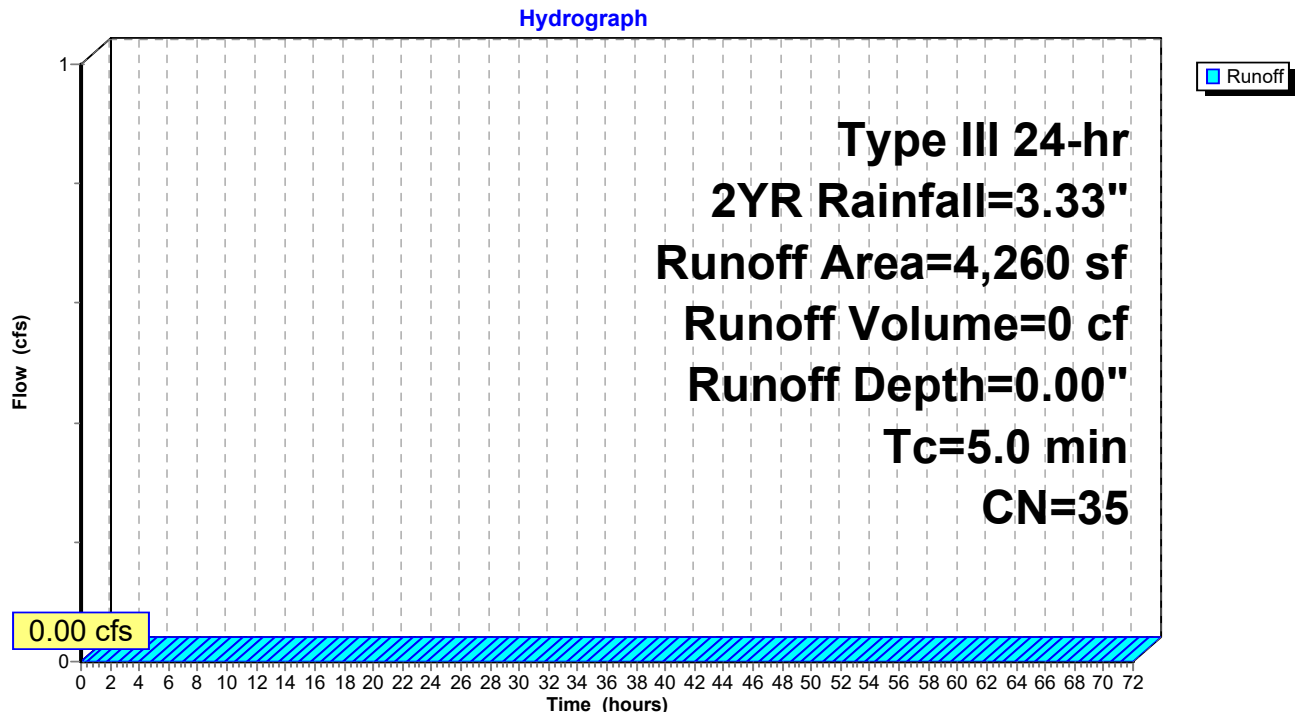
Subcatchment DA3b: DA3b pervious

19038-POST V4

Prepared by {enter your company name here}

HydroCAD® 10.10-6a s/n 01445 © 2020 HydroCAD Software Solutions LLC

Type III 24-hr 2YR Rainfall=3.33"

Printed 9/13/2021

Page 20

Summary for Subcatchment DA3bi: DA3b impervious

Runoff = 0.78 cfs @ 12.07 hrs, Volume= 2,627 cf, Depth= 3.10"
Routed to Pond DMH : DMH 200

Runoff by SCS TR-20 method, UH=SCS, Weighted-CN, Time Span= 0.00-72.00 hrs, dt= 0.01 hrs
Type III 24-hr 2YR Rainfall=3.33"

Area (sf)	CN	Description
9,486	98	Paved parking, HSG A
* 693	98	Sidewalks, HSG A
10,179	98	Weighted Average
10,179		100.00% Impervious Area

Tc (min)	Length (feet)	Slope (ft/ft)	Velocity (ft/sec)	Capacity (cfs)	Description
5.0					Direct Entry, Direct

Subcatchment DA3bi: DA3b impervious

Hydrograph

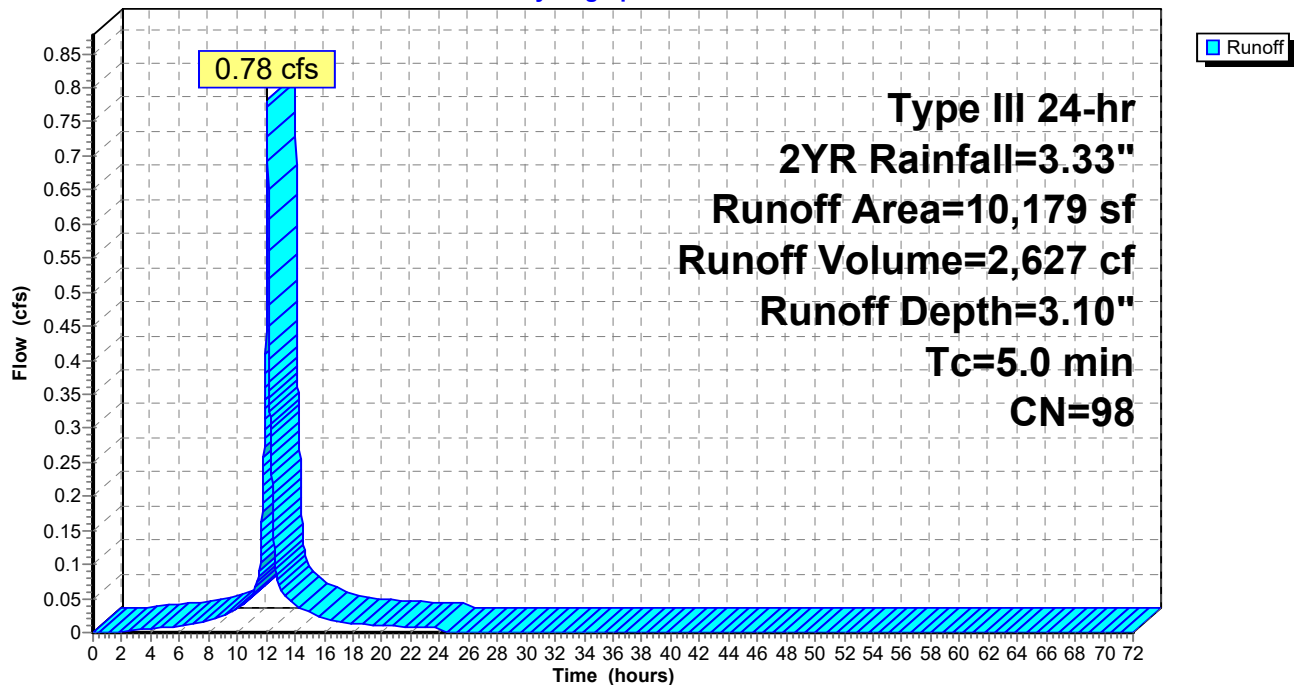

19038-POST V4

Prepared by {enter your company name here}

HydroCAD® 10.10-6a s/n 01445 © 2020 HydroCAD Software Solutions LLC

Type III 24-hr 2YR Rainfall=3.33"

Printed 9/13/2021

Page 21

Summary for Subcatchment DA3c: DA3c pervious

[45] Hint: Runoff=Zero

Runoff = 0.00 cfs @ 0.00 hrs, Volume= 0 cf, Depth= 0.00"
 Routed to Pond 100 : CB 100

Runoff by SCS TR-20 method, UH=SCS, Weighted-CN, Time Span= 0.00-72.00 hrs, dt= 0.01 hrs
 Type III 24-hr 2YR Rainfall=3.33"

Area (sf)	CN	Description
4,662	39	>75% Grass cover, Good, HSG A
21,479	30	Woods, Good, HSG A
26,141	32	Weighted Average
26,141		100.00% Pervious Area

Tc (min)	Length (feet)	Slope (ft/ft)	Velocity (ft/sec)	Capacity (cfs)	Description
5.0					Direct Entry, Direct

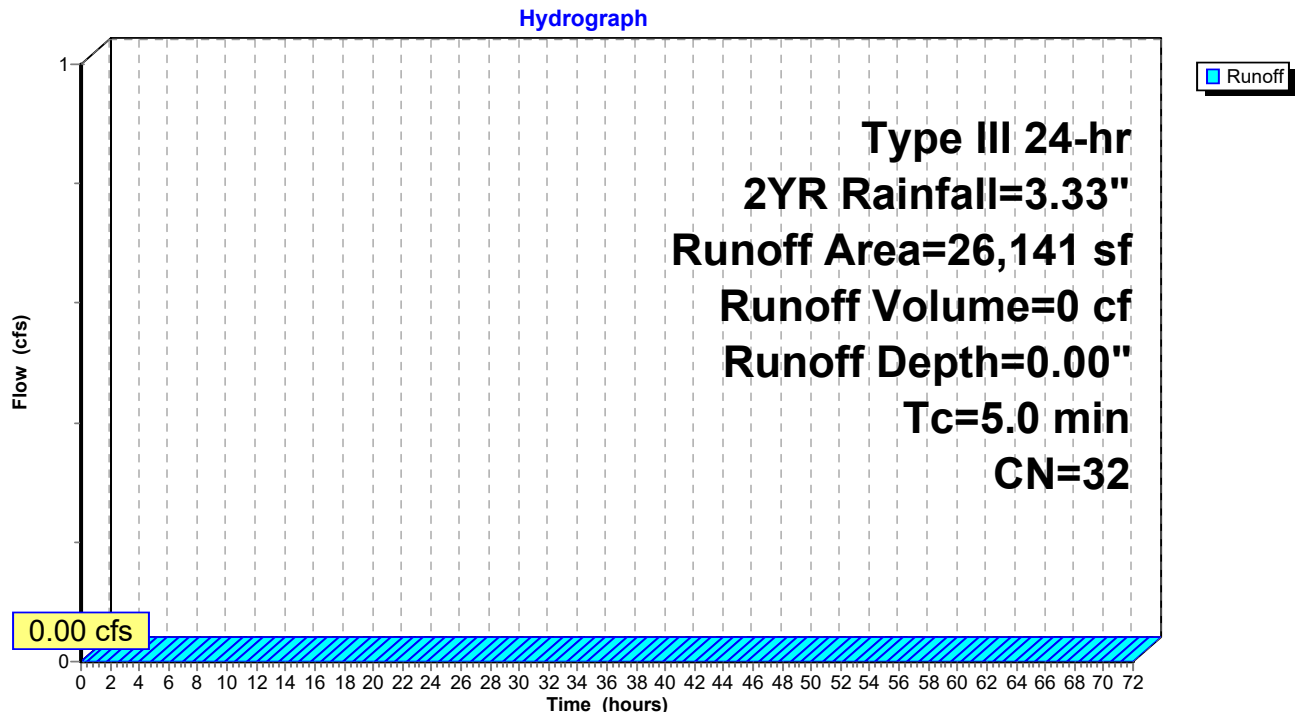
Subcatchment DA3c: DA3c pervious

19038-POST V4

Prepared by {enter your company name here}

HydroCAD® 10.10-6a s/n 01445 © 2020 HydroCAD Software Solutions LLC

Type III 24-hr 2YR Rainfall=3.33"

Printed 9/13/2021

Page 22

Summary for Subcatchment DA3ci: DA3c impervious

Runoff = 0.24 cfs @ 12.07 hrs, Volume= 820 cf, Depth= 3.10"
Routed to Pond 100 : CB 100

Runoff by SCS TR-20 method, UH=SCS, Weighted-CN, Time Span= 0.00-72.00 hrs, dt= 0.01 hrs
Type III 24-hr 2YR Rainfall=3.33"

	Area (sf)	CN	Description
	2,649	98	Paved parking, HSG A
*	530	98	Sidewalks, HSG A
	3,179	98	Weighted Average
	3,179		100.00% Impervious Area

Tc (min)	Length (feet)	Slope (ft/ft)	Velocity (ft/sec)	Capacity (cfs)	Description
5.0					Direct Entry, Direct

Subcatchment DA3ci: DA3c impervious

Hydrograph

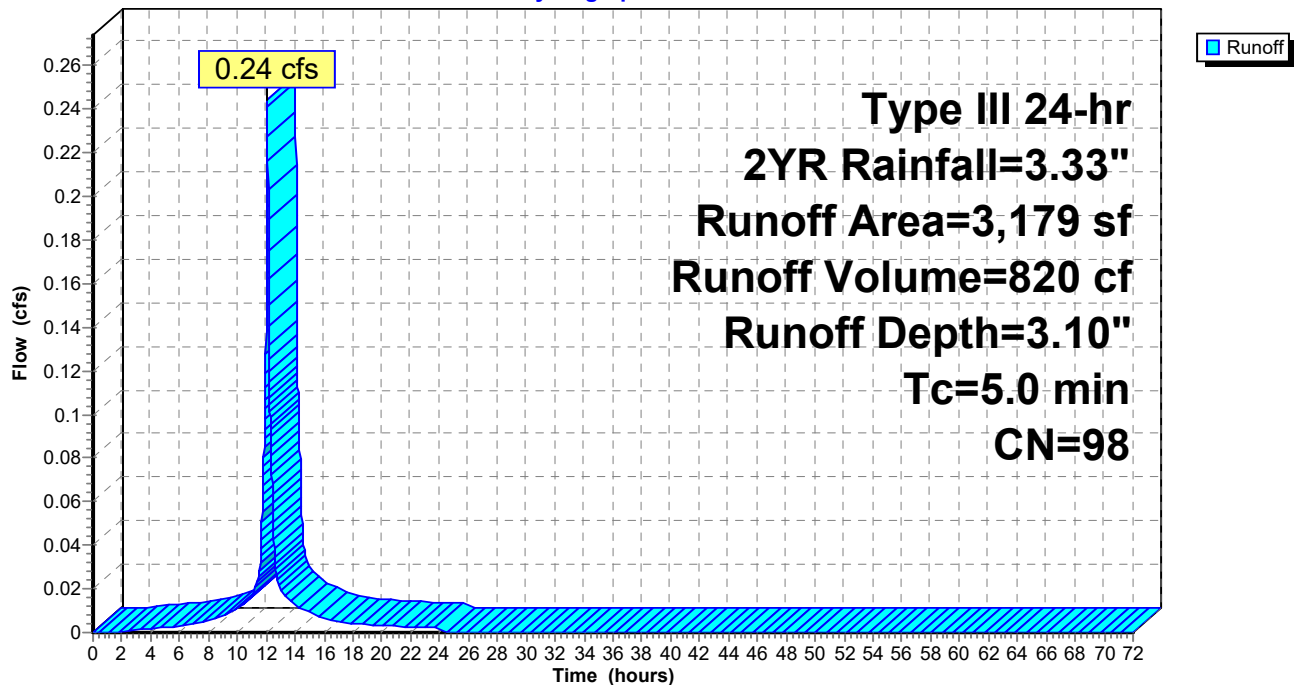

19038-POST V4

Prepared by {enter your company name here}

HydroCAD® 10.10-6a s/n 01445 © 2020 HydroCAD Software Solutions LLC

Type III 24-hr 2YR Rainfall=3.33"

Printed 9/13/2021

Page 23

Summary for Subcatchment DA3d: DA3d pervious

Runoff = 0.00 cfs @ 24.00 hrs, Volume= 0 cf, Depth= 0.00"
Routed to Pond 200 : CB 200

Runoff by SCS TR-20 method, UH=SCS, Weighted-CN, Time Span= 0.00-72.00 hrs, dt= 0.01 hrs
Type III 24-hr 2YR Rainfall=3.33"

Area (sf)	CN	Description
197	39	>75% Grass cover, Good, HSG A
197		100.00% Pervious Area

Tc (min)	Length (feet)	Slope (ft/ft)	Velocity (ft/sec)	Capacity (cfs)	Description
5.0					Direct Entry, Direct

Subcatchment DA3d: DA3d pervious

Hydrograph

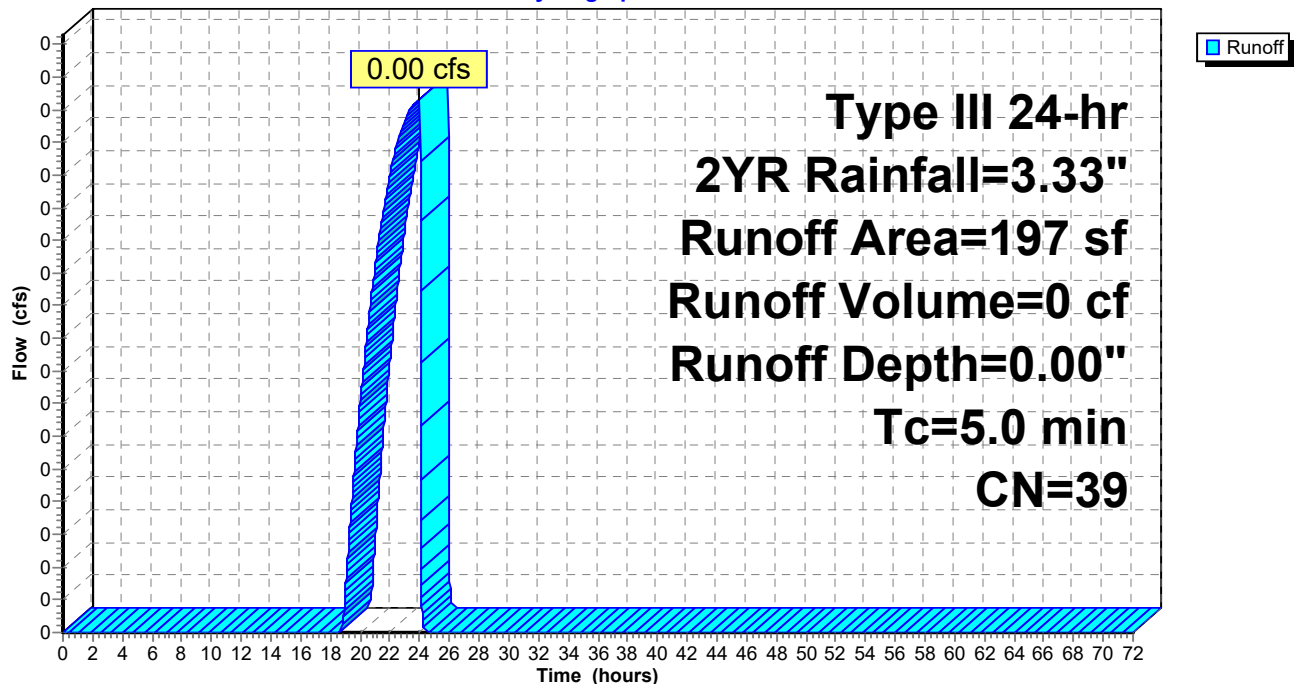

19038-POST V4

Prepared by {enter your company name here}

HydroCAD® 10.10-6a s/n 01445 © 2020 HydroCAD Software Solutions LLC

Type III 24-hr 2YR Rainfall=3.33"

Printed 9/13/2021

Page 24

Summary for Subcatchment DA3di: DA3d impervious

Runoff = 0.36 cfs @ 12.07 hrs, Volume= 1,209 cf, Depth= 3.10"
Routed to Pond 200 : CB 200

Runoff by SCS TR-20 method, UH=SCS, Weighted-CN, Time Span= 0.00-72.00 hrs, dt= 0.01 hrs
Type III 24-hr 2YR Rainfall=3.33"

Area (sf)	CN	Description
4,686	98	Paved parking, HSG A
4,686		100.00% Impervious Area

Tc (min)	Length (feet)	Slope (ft/ft)	Velocity (ft/sec)	Capacity (cfs)	Description
5.0					Direct Entry,

Subcatchment DA3di: DA3d impervious

Hydrograph

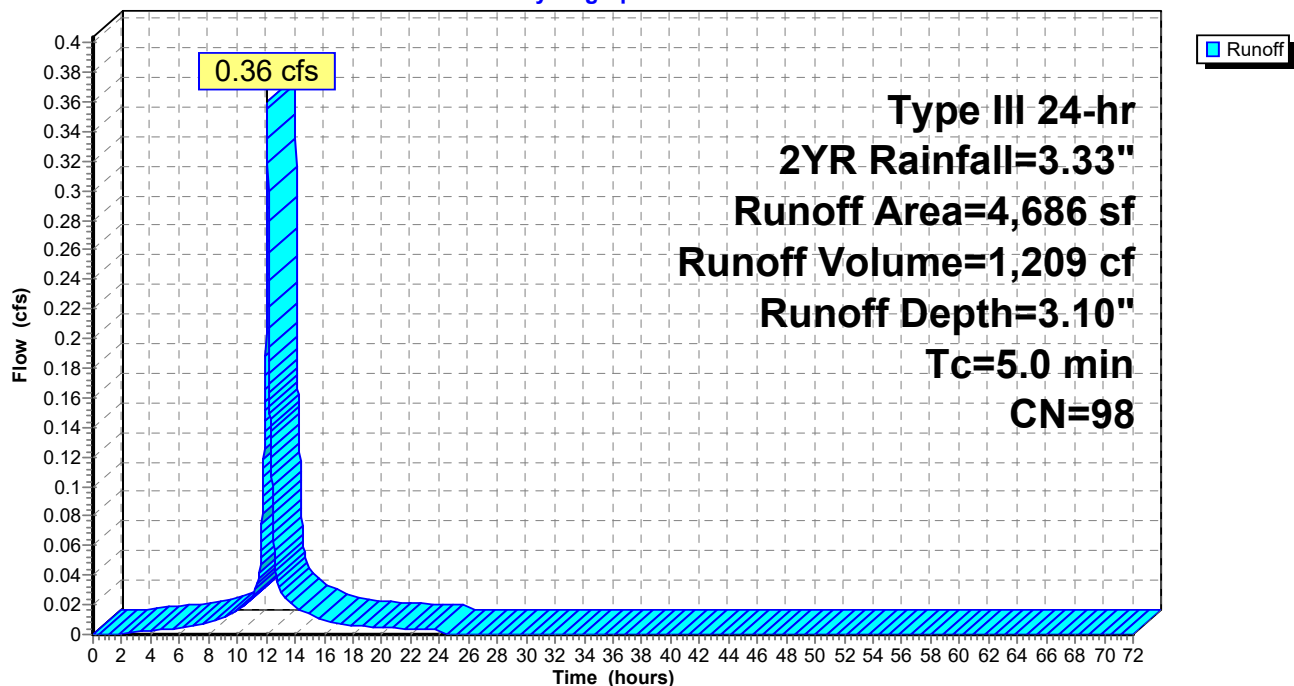

19038-POST V4

Prepared by {enter your company name here}

HydroCAD® 10.10-6a s/n 01445 © 2020 HydroCAD Software Solutions LLC

Type III 24-hr 2YR Rainfall=3.33"

Printed 9/13/2021

Page 25

Summary for Subcatchment R1E: EAST ROOF

Runoff = 0.82 cfs @ 12.07 hrs, Volume= 2,762 cf, Depth= 3.10"
Routed to Pond URC2 : URC-2

Runoff by SCS TR-20 method, UH=SCS, Weighted-CN, Time Span= 0.00-72.00 hrs, dt= 0.01 hrs
Type III 24-hr 2YR Rainfall=3.33"

Area (sf)	CN	Description
10,700	98	Roofs, HSG A
10,700		100.00% Impervious Area

Tc (min)	Length (feet)	Slope (ft/ft)	Velocity (ft/sec)	Capacity (cfs)	Description
5.0					Direct Entry, Direct

Subcatchment R1E: EAST ROOF

Hydrograph

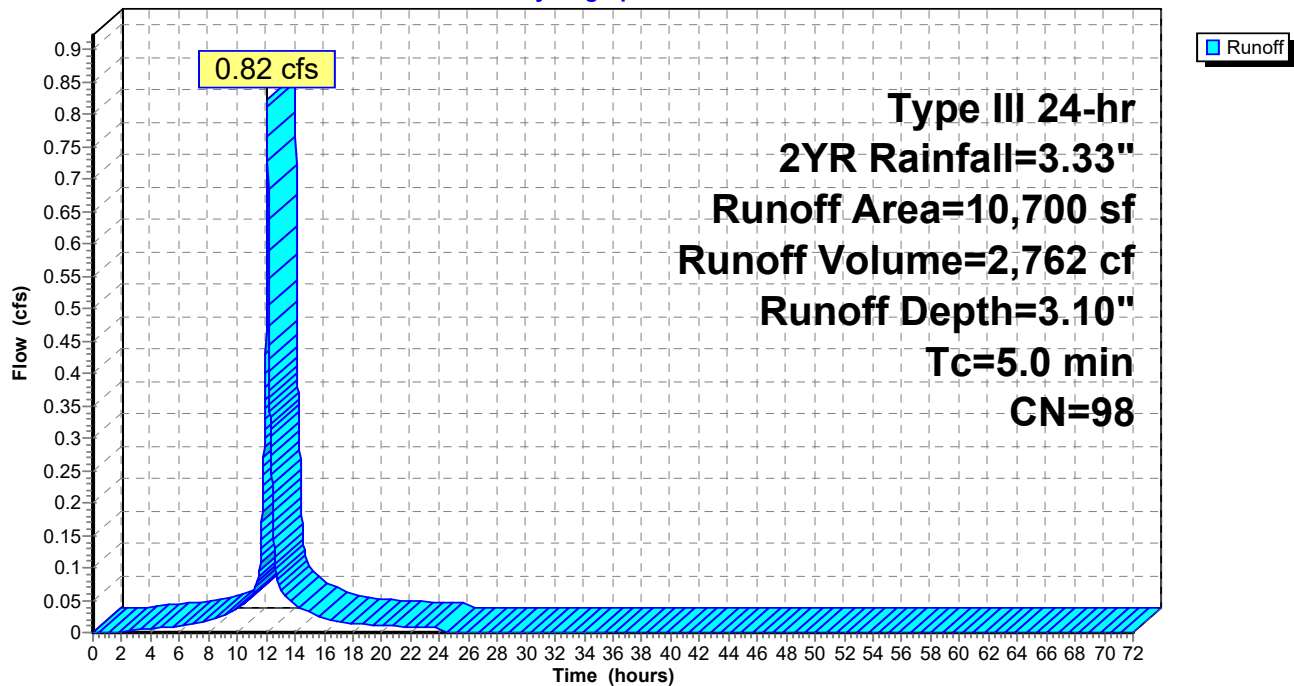

19038-POST V4

Prepared by {enter your company name here}

HydroCAD® 10.10-6a s/n 01445 © 2020 HydroCAD Software Solutions LLC

Type III 24-hr 2YR Rainfall=3.33"

Printed 9/13/2021

Page 26

Summary for Subcatchment R1W: WEST ROOF

Runoff = 0.77 cfs @ 12.07 hrs, Volume= 2,581 cf, Depth= 3.10"
Routed to Pond URC4 : URC-4

Runoff by SCS TR-20 method, UH=SCS, Weighted-CN, Time Span= 0.00-72.00 hrs, dt= 0.01 hrs
Type III 24-hr 2YR Rainfall=3.33"

Area (sf)	CN	Description
10,000	98	Roofs, HSG A
10,000		100.00% Impervious Area

Tc (min)	Length (feet)	Slope (ft/ft)	Velocity (ft/sec)	Capacity (cfs)	Description
5.0					Direct Entry, Direct

Subcatchment R1W: WEST ROOF

Hydrograph

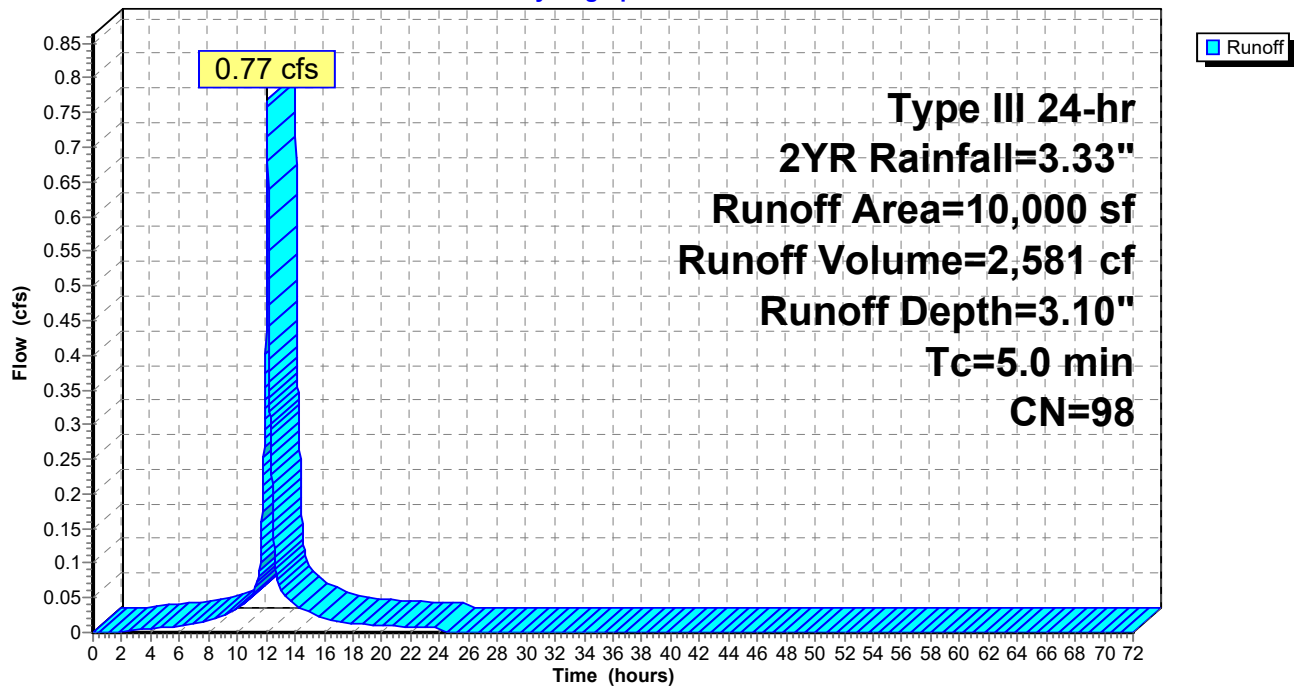

19038-POST V4

Prepared by {enter your company name here}

HydroCAD® 10.10-6a s/n 01445 © 2020 HydroCAD Software Solutions LLC

Type III 24-hr 2YR Rainfall=3.33"

Printed 9/13/2021

Page 27

Summary for Pond 100: CB 100

[57] Hint: Peaked at 50.32' (Flood elevation advised)

Inflow Area = 29,320 sf, 10.84% Impervious, Inflow Depth = 0.34" for 2YR event
 Inflow = 0.24 cfs @ 12.07 hrs, Volume= 820 cf
 Outflow = 0.24 cfs @ 12.07 hrs, Volume= 820 cf, Atten= 0%, Lag= 0.0 min
 Primary = 0.24 cfs @ 12.07 hrs, Volume= 820 cf
 Routed to Pond RB1 : RB 101,102

Routing by Stor-Ind method, Time Span= 0.00-72.00 hrs, dt= 0.01 hrs

Peak Elev= 50.32' @ 12.07 hrs

Device	Routing	Invert	Outlet Devices
#1	Primary	50.00'	12.0" Round Culvert L= 4.0' CPP, projecting, no headwall, Ke= 0.900 Inlet / Outlet Invert= 50.00' / 49.98' S= 0.0050 '/ Cc= 0.900 n= 0.013 Corrugated PE, smooth interior, Flow Area= 0.79 sf

Primary OutFlow Max=0.24 cfs @ 12.07 hrs HW=50.32' (Free Discharge)

1=Culvert (Barrel Controls 0.24 cfs @ 1.71 fps)

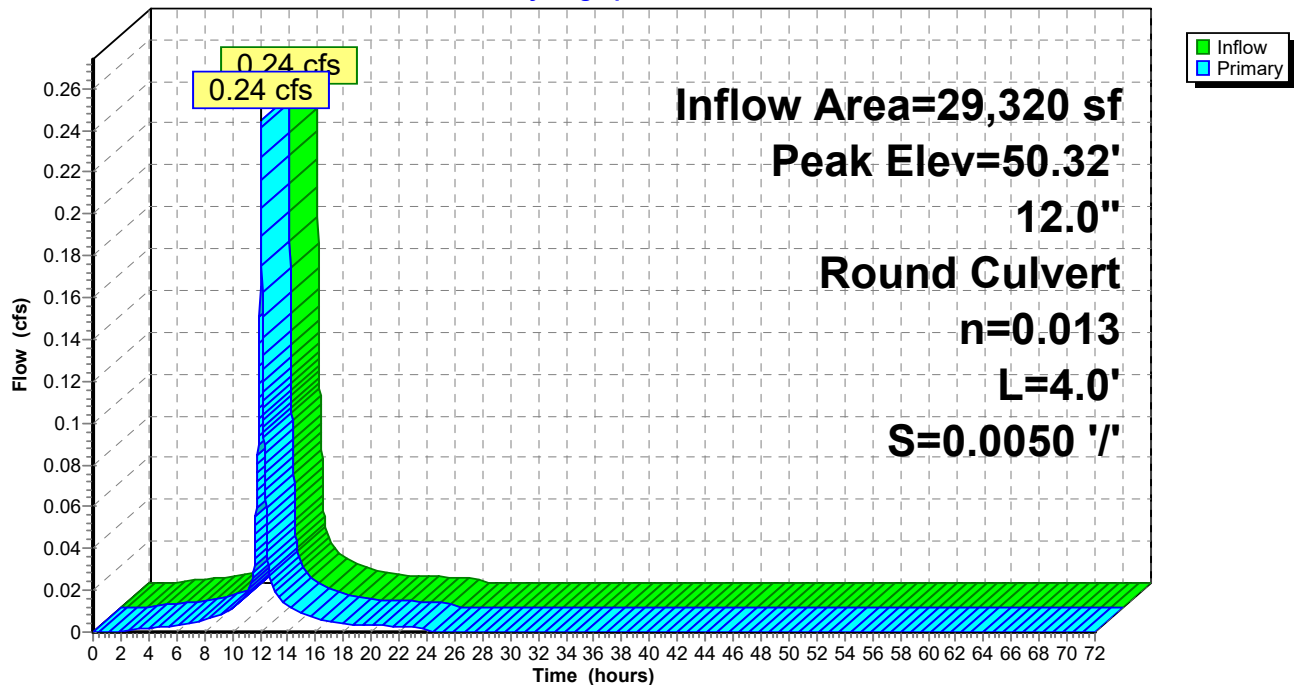
Pond 100: CB 100**Hydrograph**

Summary for Pond 200: CB 200

[57] Hint: Peaked at 52.08' (Flood elevation advised)

Inflow Area = 4,883 sf, 95.97% Impervious, Inflow Depth = 2.97" for 2YR event
 Inflow = 0.36 cfs @ 12.07 hrs, Volume= 1,209 cf
 Outflow = 0.36 cfs @ 12.07 hrs, Volume= 1,209 cf, Atten= 0%, Lag= 0.0 min
 Primary = 0.36 cfs @ 12.07 hrs, Volume= 1,209 cf
 Routed to Pond TT2 : Tree Trench 2
 Secondary = 0.00 cfs @ 0.00 hrs, Volume= 0 cf
 Routed to Pond RB2 : RB 202,202,203

Routing by Stor-Ind method, Time Span= 0.00-72.00 hrs, dt= 0.01 hrs
 Peak Elev= 52.08' @ 12.07 hrs

Device	Routing	Invert	Outlet Devices
#1	Secondary	52.70'	12.0" Round Culvert L= 4.0' CMP, square edge headwall, Ke= 0.500 Inlet / Outlet Invert= 52.70' / 52.68' S= 0.0050 ' / ' Cc= 0.900 n= 0.013 Corrugated PE, smooth interior, Flow Area= 0.79 sf
#2	Primary	51.66'	8.0" Round Culvert L= 50.0' CPP, projecting, no headwall, Ke= 0.900 Inlet / Outlet Invert= 51.66' / 51.41' S= 0.0050 ' / ' Cc= 0.900 n= 0.013 Corrugated PE, smooth interior, Flow Area= 0.35 sf
#3	Secondary	55.79'	5.0' long x 5.0' breadth Broad-Crested Rectangular Weir Head (feet) 0.20 0.40 0.60 0.80 1.00 1.20 1.40 1.60 1.80 2.00 2.50 3.00 3.50 4.00 4.50 5.00 5.50 Coef. (English) 2.34 2.50 2.70 2.68 2.68 2.66 2.65 2.65 2.65 2.65 2.67 2.66 2.68 2.70 2.74 2.79 2.88

Primary OutFlow Max=0.36 cfs @ 12.07 hrs HW=52.08' (Free Discharge)

↑ **2=Culvert** (Barrel Controls 0.36 cfs @ 2.20 fps)

Secondary OutFlow Max=0.00 cfs @ 0.00 hrs HW=51.66' (Free Discharge)

↑ **1=Culvert** (Controls 0.00 cfs)

↑ **3=Broad-Crested Rectangular Weir** (Controls 0.00 cfs)

Pond 200: CB 200

Hydrograph

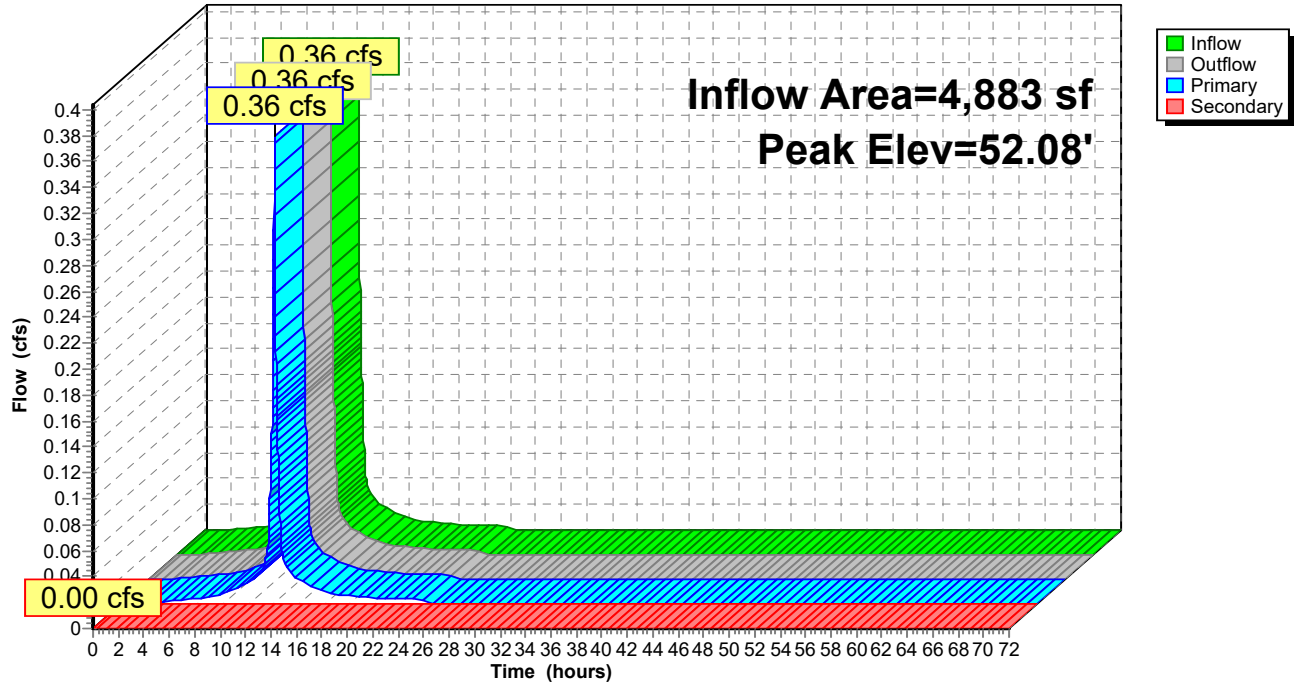

Summary for Pond BIO1: BIO 1

Inflow Area = 50,709 sf, 39.07% Impervious, Inflow Depth = 1.21" for 2YR event
 Inflow = 1.52 cfs @ 12.07 hrs, Volume= 5,113 cf
 Outflow = 1.32 cfs @ 12.11 hrs, Volume= 5,113 cf, Atten= 13%, Lag= 2.6 min
 Primary = 1.32 cfs @ 12.11 hrs, Volume= 5,113 cf
 Routed to Pond URC1 : URC-1

Routing by Stor-Ind method, Time Span= 0.00-72.00 hrs, dt= 0.01 hrs
 Peak Elev= 59.40' @ 12.11 hrs Surf.Area= 1,610 sf Storage= 1,147 cf

Plug-Flow detention time= 67.3 min calculated for 5,113 cf (100% of inflow)
 Center-of-Mass det. time= 67.3 min (821.9 - 754.6)

Volume	Invert	Avail.Storage	Storage Description
#1	58.50'	2,210 cf	Custom Stage Data (Prismatic) Listed below (Recalc)

Elevation (feet)	Surf.Area (sq-ft)	Inc.Store (cubic-feet)	Cum.Store (cubic-feet)
58.50	800	0	0
59.00	1,380	545	545
60.00	1,950	1,665	2,210

Device	Routing	Invert	Outlet Devices
#1	Primary	55.09'	12.0" Round Culvert L= 45.0' CPP, projecting, no headwall, Ke= 0.900 Inlet / Outlet Invert= 55.09' / 54.87' S= 0.0049 ' S= 0.0049 ' Cc= 0.900 n= 0.013 Corrugated PE, smooth interior, Flow Area= 0.79 sf
#2	Device 1	59.25'	24.0" Horiz. Orifice/Grate C= 0.600 Limited to weir flow at low heads
#3	Device 1	55.38'	4.0" Round Culvert L= 38.0' CPP, projecting, no headwall, Ke= 0.900 Inlet / Outlet Invert= 55.38' / 55.19' S= 0.0050 ' S= 0.0050 ' Cc= 0.900 n= 0.010 PVC, smooth interior, Flow Area= 0.09 sf
#4	Device 3	58.50'	2.470 in/hr Exfiltration over Surface area

Primary OutFlow Max=1.32 cfs @ 12.11 hrs HW=59.40' (Free Discharge)

1=Culvert (Passes 1.32 cfs of 5.83 cfs potential flow)
 2=Orifice/Grate (Weir Controls 1.22 cfs @ 1.28 fps)
 3=Culvert (Passes 0.09 cfs of 0.62 cfs potential flow)
 4=Exfiltration (Exfiltration Controls 0.09 cfs)

Pond BIO1: BIO 1

Hydrograph

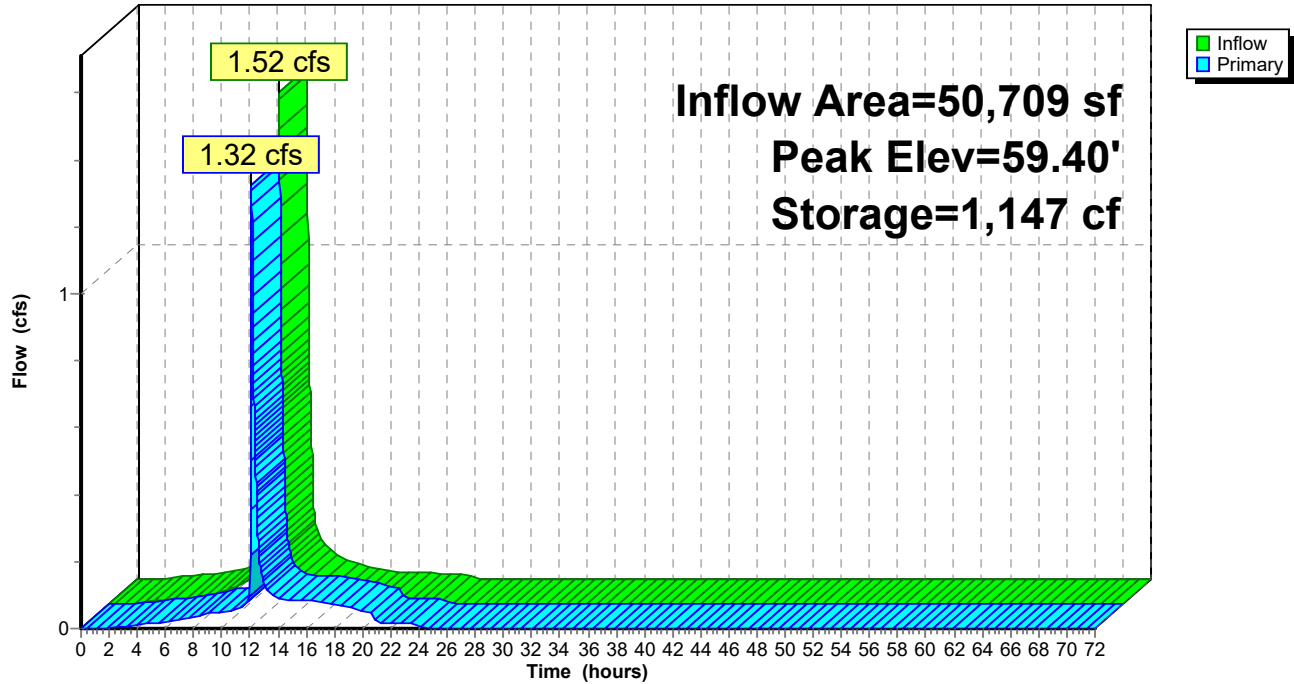

Summary for Pond BIO2: BIO 2

Inflow Area = 13,828 sf, 66.66% Impervious, Inflow Depth = 2.07" for 2YR event
 Inflow = 0.71 cfs @ 12.07 hrs, Volume= 2,380 cf
 Outflow = 0.68 cfs @ 12.09 hrs, Volume= 2,380 cf, Atten= 4%, Lag= 1.3 min
 Primary = 0.68 cfs @ 12.09 hrs, Volume= 2,380 cf
 Routed to Pond URC3 : URC-3

Routing by Stor-Ind method, Time Span= 0.00-72.00 hrs, dt= 0.01 hrs
 Peak Elev= 63.10' @ 12.09 hrs Surf.Area= 770 sf Storage= 360 cf

Plug-Flow detention time= 41.3 min calculated for 2,380 cf (100% of inflow)
 Center-of-Mass det. time= 41.3 min (796.2 - 754.9)

Volume	Invert	Avail.Storage	Storage Description
#1	62.50'	1,340 cf	Custom Stage Data (Prismatic) Listed below (Recalc)

Elevation (feet)	Surf.Area (sq-ft)	Inc.Store (cubic-feet)	Cum.Store (cubic-feet)
62.50	450	0	0
63.00	700	288	288
64.00	1,405	1,053	1,340

Device	Routing	Invert	Outlet Devices
#1	Primary	59.00'	12.0" Round Culvert L= 25.0' CPP, end-section conforming to fill, Ke= 0.500 Inlet / Outlet Invert= 59.00' / 58.88' S= 0.0048 ' S= 0.0048 ' Cc= 0.900 n= 0.013 Corrugated PE, smooth interior, Flow Area= 0.79 sf
#2	Device 1	63.00'	24.0" Horiz. Orifice/Grate C= 0.600 Limited to weir flow at low heads
#3	Device 1	59.30'	4.0" Round Culvert L= 25.0' CPP, projecting, no headwall, Ke= 0.900 Inlet / Outlet Invert= 59.30' / 59.18' S= 0.0048 ' S= 0.0048 ' Cc= 0.900 n= 0.010 PVC, smooth interior, Flow Area= 0.09 sf
#4	Device 3	62.50'	2.470 in/hr Exfiltration over Surface area

Primary OutFlow Max=0.68 cfs @ 12.09 hrs HW=63.10' (Free Discharge)

1=Culvert (Passes 0.68 cfs of 7.17 cfs potential flow)
 2=Orifice/Grate (Weir Controls 0.64 cfs @ 1.03 fps)
 3=Culvert (Passes 0.04 cfs of 0.63 cfs potential flow)
 4=Exfiltration (Exfiltration Controls 0.04 cfs)

Pond BIO2: BIO 2

Hydrograph

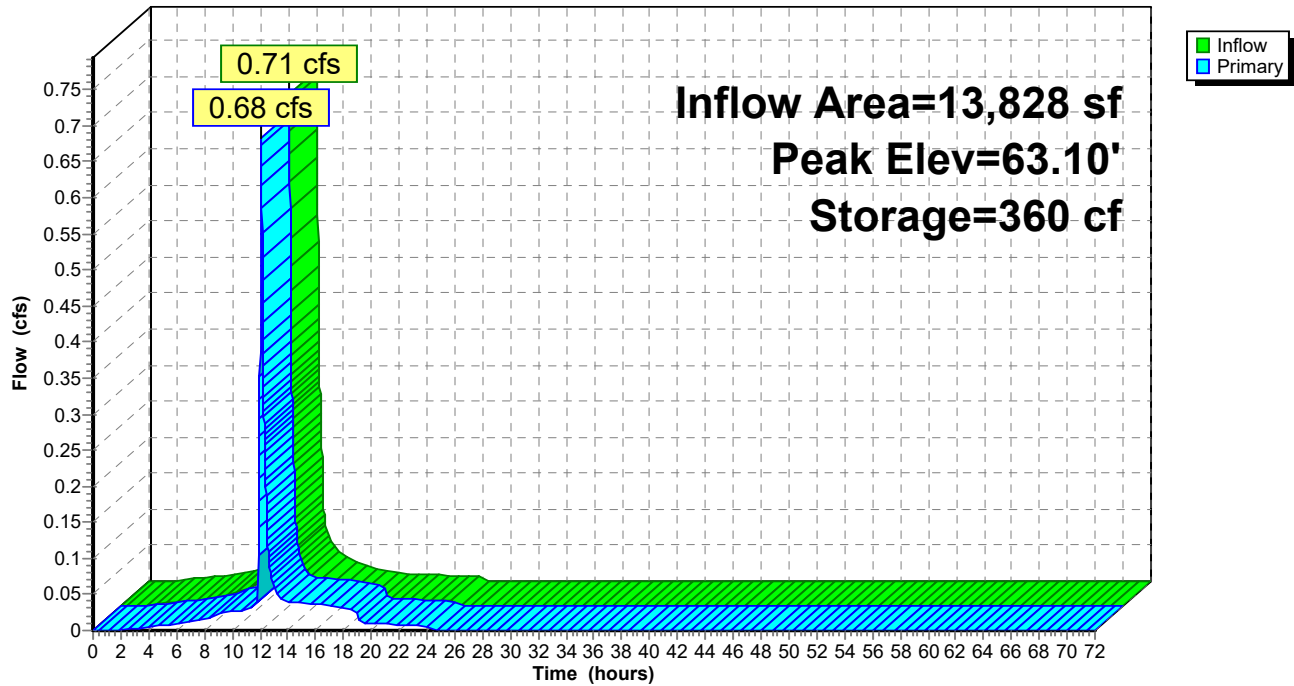

Summary for Pond DMH: DMH 200

[57] Hint: Peaked at 54.50' (Flood elevation advised)

Inflow Area = 14,439 sf, 70.50% Impervious, Inflow Depth = 2.18" for 2YR event
 Inflow = 0.78 cfs @ 12.07 hrs, Volume= 2,627 cf
 Outflow = 0.78 cfs @ 12.07 hrs, Volume= 2,627 cf, Atten= 0%, Lag= 0.0 min
 Primary = 0.67 cfs @ 12.07 hrs, Volume= 2,582 cf
 Routed to Pond TT1 : Tree Trench 1
 Secondary = 0.11 cfs @ 12.07 hrs, Volume= 45 cf
 Routed to Pond URC1 : URC-1

Routing by Stor-Ind method, Time Span= 0.00-72.00 hrs, dt= 0.01 hrs
 Peak Elev= 54.50' @ 12.07 hrs

Device	Routing	Invert	Outlet Devices
#1	Secondary	54.30'	12.0" Round Culvert L= 9.0' CMP, square edge headwall, Ke= 0.500 Inlet / Outlet Invert= 54.30' / 54.26' S= 0.0044 '/' Cc= 0.900 n= 0.013 Corrugated PE, smooth interior, Flow Area= 0.79 sf
#2	Primary	53.78'	12.0" Round Culvert L= 98.0' CMP, projecting, no headwall, Ke= 0.900 Inlet / Outlet Invert= 53.78' / 53.78' S= 0.0000 '/' Cc= 0.900 n= 0.013 Corrugated PE, smooth interior, Flow Area= 0.79 sf

Primary OutFlow Max=0.67 cfs @ 12.07 hrs HW=54.50' (Free Discharge)
 ↑**2=Culvert** (Barrel Controls 0.67 cfs @ 1.56 fps)

Secondary OutFlow Max=0.11 cfs @ 12.07 hrs HW=54.50' (Free Discharge)
 ↑**1=Culvert** (Barrel Controls 0.11 cfs @ 1.50 fps)

Pond DMH: DMH 200

Hydrograph

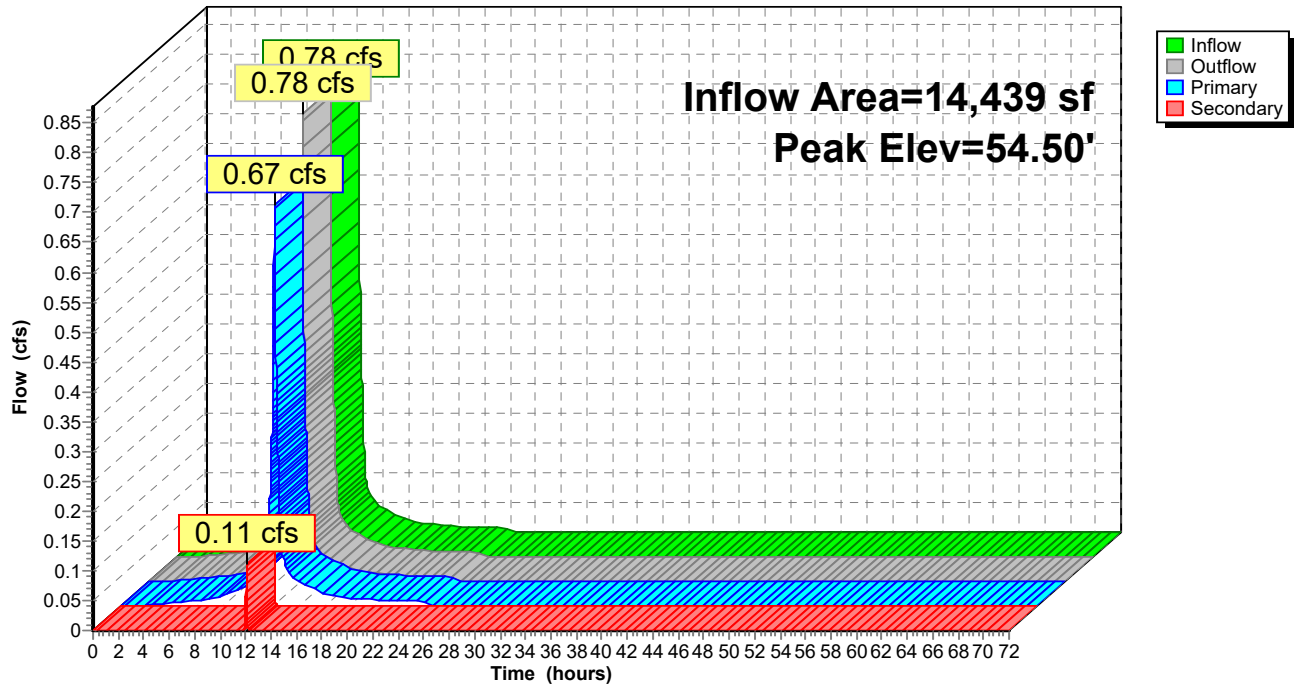

19038-POST V4

Type III 24-hr 2YR Rainfall=3.33"

Prepared by {enter your company name here}

Printed 9/13/2021

HydroCAD® 10.10-6a s/n 01445 © 2020 HydroCAD Software Solutions LLC

Page 36

Summary for Pond RB1: RB 101,102

Inflow Area = 29,320 sf, 10.84% Impervious, Inflow Depth = 0.34" for 2YR event
 Inflow = 0.24 cfs @ 12.07 hrs, Volume= 820 cf
 Outflow = 0.06 cfs @ 11.75 hrs, Volume= 820 cf, Atten= 75%, Lag= 0.0 min
 Discarded = 0.06 cfs @ 11.75 hrs, Volume= 820 cf
 Primary = 0.00 cfs @ 0.00 hrs, Volume= 0 cf
 Routed to Pond SP3 : SP3

Routing by Stor-Ind method, Time Span= 0.00-72.00 hrs, dt= 0.01 hrs / 3
 Peak Elev= 41.57' @ 12.43 hrs Surf.Area= 157 sf Storage= 155 cf

Plug-Flow detention time= 12.2 min calculated for 820 cf (100% of inflow)
 Center-of-Mass det. time= 12.2 min (766.8 - 754.6)

Volume	Invert	Avail.Storage	Storage Description
#1	41.00'	339 cf	6.00'D x 6.00'H Recharger x 2 Inside #2
#2	39.00'	355 cf	10.00'D x 9.00'H Stone x 2
			1,414 cf Overall - 339 cf Embedded = 1,074 cf x 33.0% Voids
			694 cf Total Available Storage

Device	Routing	Invert	Outlet Devices
#1	Discarded	39.00'	8.270 in/hr Exfiltration X 2.00 over Surface area Phase-In= 0.01'
#2	Primary	46.50'	5.0' long x 5.0' breadth Broad-Crested Rectangular Weir X 2.00
Head (feet) 0.20 0.40 0.60 0.80 1.00 1.20 1.40 1.60 1.80 2.00			
2.50 3.00 3.50 4.00 4.50 5.00 5.50			
Coef. (English) 2.34 2.50 2.70 2.68 2.68 2.66 2.65 2.65 2.65			
2.65 2.67 2.66 2.68 2.70 2.74 2.79 2.88			

Discarded OutFlow Max=0.06 cfs @ 11.75 hrs HW=39.09' (Free Discharge)
 ↑1=Exfiltration (Exfiltration Controls 0.06 cfs)

Primary OutFlow Max=0.00 cfs @ 0.00 hrs HW=39.00' (Free Discharge)
 ↑2=Broad-Crested Rectangular Weir (Controls 0.00 cfs)

Pond RB1: RB 101,102

Hydrograph

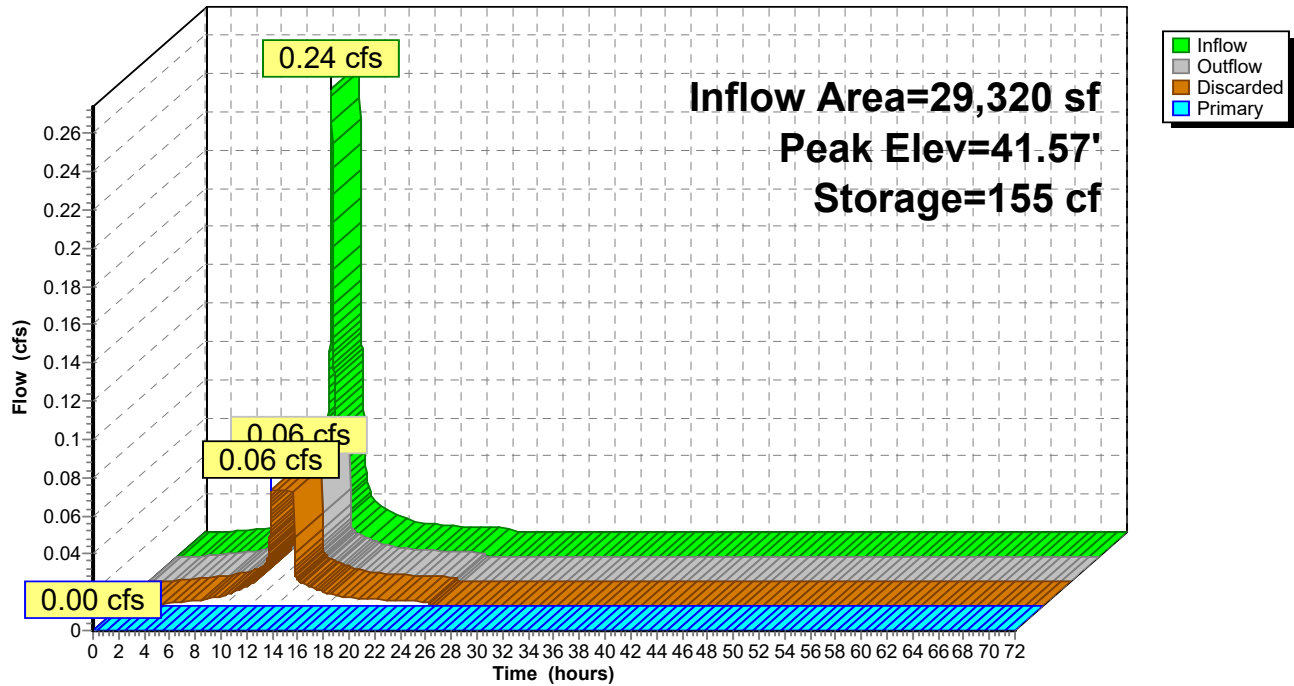

19038-POST V4

Type III 24-hr 2YR Rainfall=3.33"

Prepared by {enter your company name here}

Printed 9/13/2021

HydroCAD® 10.10-6a s/n 01445 © 2020 HydroCAD Software Solutions LLC

Page 38

Summary for Pond RB2: RB 202,202,203

[92] Warning: Device #2 is above defined storage

Inflow Area = 4,883 sf, 95.97% Impervious, Inflow Depth = 0.73" for 2YR event
 Inflow = 0.33 cfs @ 12.08 hrs, Volume= 297 cf
 Outflow = 0.09 cfs @ 12.03 hrs, Volume= 297 cf, Atten= 73%, Lag= 0.0 min
 Discarded = 0.09 cfs @ 12.03 hrs, Volume= 297 cf
 Primary = 0.00 cfs @ 0.00 hrs, Volume= 0 cf
 Routed to Pond SP3 : SP3

Routing by Stor-Ind method, Time Span= 0.00-72.00 hrs, dt= 0.01 hrs / 3
 Peak Elev= 46.18' @ 12.35 hrs Surf.Area= 236 sf Storage= 130 cf

Plug-Flow detention time= 15.6 min calculated for 297 cf (100% of inflow)
 Center-of-Mass det. time= 15.6 min (748.5 - 733.0)

Volume	Invert	Avail.Storage	Storage Description
#1	46.50'	509 cf	6.00'D x 6.00'H Recharger x 3 Inside #2
#2	44.50'	532 cf	10.00'D x 9.00'H Stone x 3
			2,121 cf Overall - 509 cf Embedded = 1,612 cf x 33.0% Voids
			1,041 cf Total Available Storage

Device	Routing	Invert	Outlet Devices
#1	Discarded	44.50'	8.270 in/hr Exfiltration X 2.00 over Surface area Phase-In= 0.01'
#2	Primary	55.61'	5.0' long x 5.0' breadth Broad-Crested Rectangular Weir X 2.00
Head (feet) 0.20 0.40 0.60 0.80 1.00 1.20 1.40 1.60 1.80 2.00			
2.50 3.00 3.50 4.00 4.50 5.00 5.50			
Coef. (English) 2.34 2.50 2.70 2.68 2.68 2.66 2.65 2.65 2.65			
2.65 2.67 2.66 2.68 2.70 2.74 2.79 2.88			

Discarded OutFlow Max=0.09 cfs @ 12.03 hrs HW=44.63' (Free Discharge)

↑**1=Exfiltration** (Exfiltration Controls 0.09 cfs)

Primary OutFlow Max=0.00 cfs @ 0.00 hrs HW=44.50' (Free Discharge)

↑**2=Broad-Crested Rectangular Weir** (Controls 0.00 cfs)

Pond RB2: RB 202,202,203

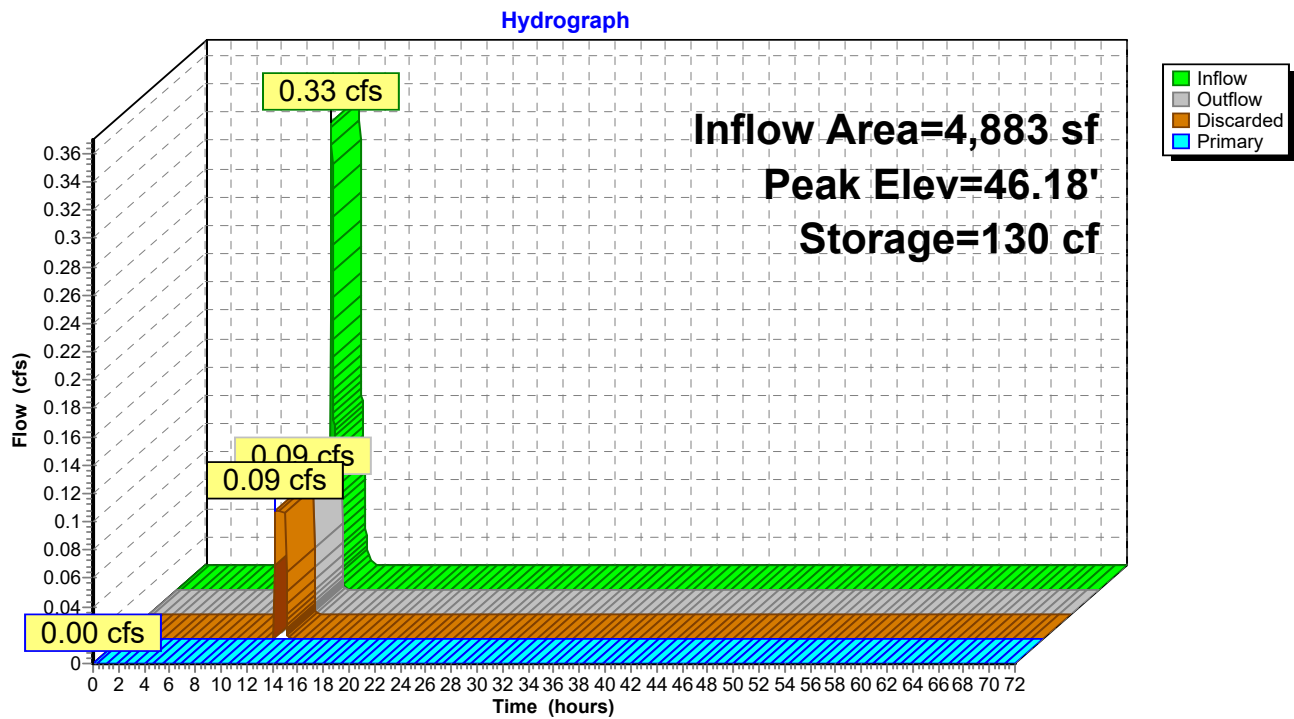

19038-POST V4

Type III 24-hr 2YR Rainfall=3.33"

Prepared by {enter your company name here}

Printed 9/13/2021

HydroCAD® 10.10-6a s/n 01445 © 2020 HydroCAD Software Solutions LLC

Page 40

Summary for Pond RB3: RB 300

Inflow Area = 21,047 sf, 0.00% Impervious, Inflow Depth = 0.00" for 2YR event
 Inflow = 0.00 cfs @ 0.00 hrs, Volume= 0 cf
 Outflow = 0.00 cfs @ 0.00 hrs, Volume= 0 cf, Atten= 0%, Lag= 0.0 min
 Discarded = 0.00 cfs @ 0.00 hrs, Volume= 0 cf
 Primary = 0.00 cfs @ 0.00 hrs, Volume= 0 cf
 Routed to Pond SP2 : SP2

Routing by Stor-Ind method, Time Span= 0.00-72.00 hrs, dt= 0.01 hrs / 3
 Peak Elev= 58.50' @ 0.00 hrs Surf.Area= 57 sf Storage= 0 cf

Plug-Flow detention time= (not calculated: initial storage exceeds outflow)
 Center-of-Mass det. time= (not calculated: no inflow)

Volume	Invert	Avail.Storage	Storage Description
#1	59.50'	50 cf	4.00'D x 4.00'H Recharger Inside #2
#2	58.50'	133 cf	6.00'D x 8.00'H Stone x 2
			452 cf Overall - 50 cf Embedded = 402 cf x 33.0% Voids
			183 cf Total Available Storage

Device	Routing	Invert	Outlet Devices
#1	Discarded	58.50'	8.270 in/hr Exfiltration X 2.00 over Surface area Phase-In= 0.01'
#2	Primary	65.50'	5.0' long x 5.0' breadth Broad-Crested Rectangular Weir
Head (feet) 0.20 0.40 0.60 0.80 1.00 1.20 1.40 1.60 1.80 2.00			
2.50 3.00 3.50 4.00 4.50 5.00 5.50			
Coef. (English) 2.34 2.50 2.70 2.68 2.68 2.66 2.65 2.65 2.65			
2.65 2.67 2.66 2.68 2.70 2.74 2.79 2.88			

Discarded OutFlow Max=0.00 cfs @ 0.00 hrs HW=58.50' (Free Discharge)
 ↑1=Exfiltration (Controls 0.00 cfs)

Primary OutFlow Max=0.00 cfs @ 0.00 hrs HW=58.50' (Free Discharge)
 ↑2=Broad-Crested Rectangular Weir (Controls 0.00 cfs)

Pond RB3: RB 300

Hydrograph

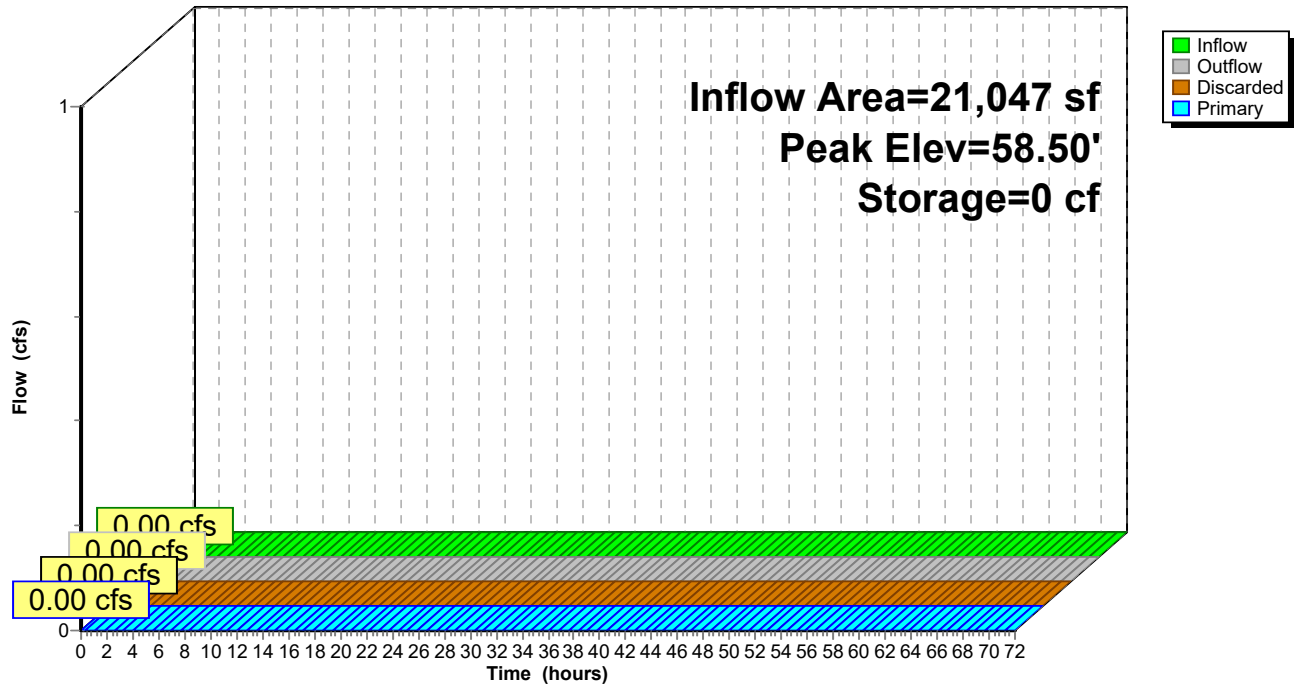

Summary for Pond SP1: SP1

[40] Hint: Not Described (Outflow=Inflow)

Inflow Area = 158,640 sf, 9.44% Impervious, Inflow Depth = 0.00" for 2YR event
Inflow = 0.00 cfs @ 24.04 hrs, Volume= 4 cf
Primary = 0.00 cfs @ 24.04 hrs, Volume= 4 cf, Atten= 0%, Lag= 0.0 min

Routing by Stor-Ind method, Time Span= 0.00-72.00 hrs, dt= 0.01 hrs

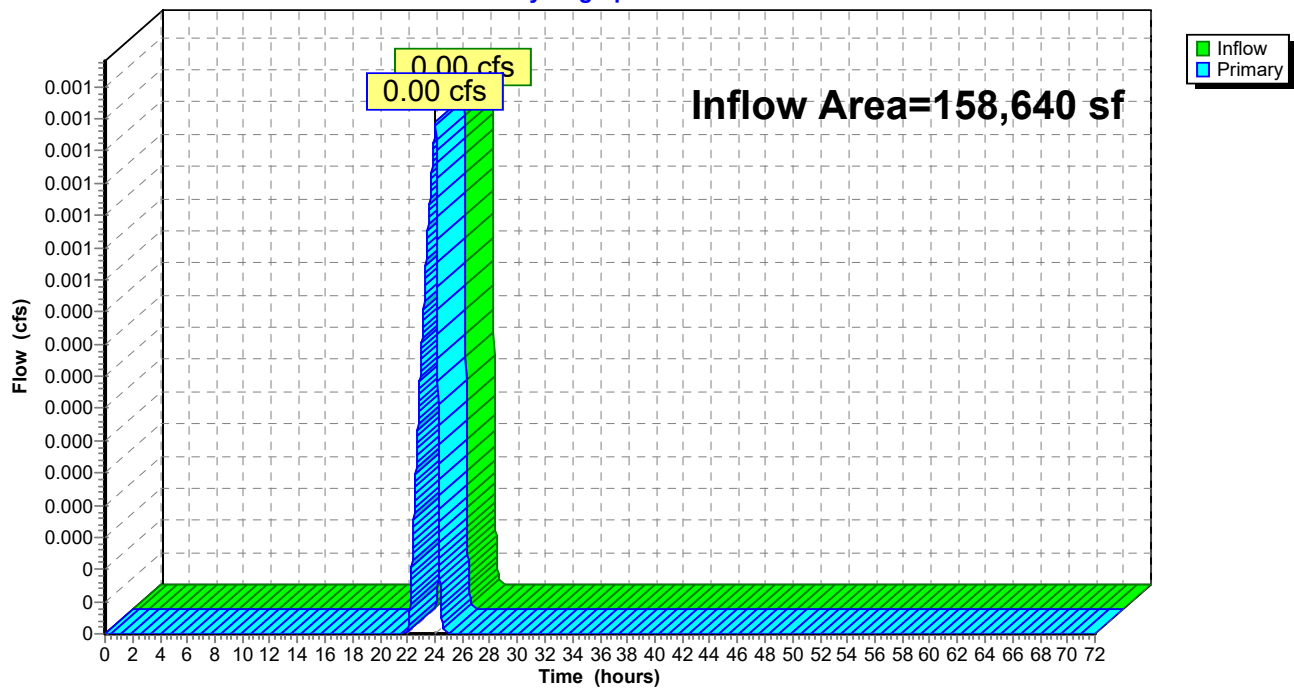
Pond SP1: SP1**Hydrograph**

Summary for Pond SP2: SP2

[40] Hint: Not Described (Outflow=Inflow)

Inflow Area = 51,999 sf, 0.00% Impervious, Inflow Depth = 0.00" for 2YR event
Inflow = 0.00 cfs @ 0.00 hrs, Volume= 0 cf
Primary = 0.00 cfs @ 0.00 hrs, Volume= 0 cf, Atten= 0%, Lag= 0.0 min

Routing by Stor-Ind method, Time Span= 0.00-72.00 hrs, dt= 0.01 hrs

Pond SP2: SP2

Hydrograph

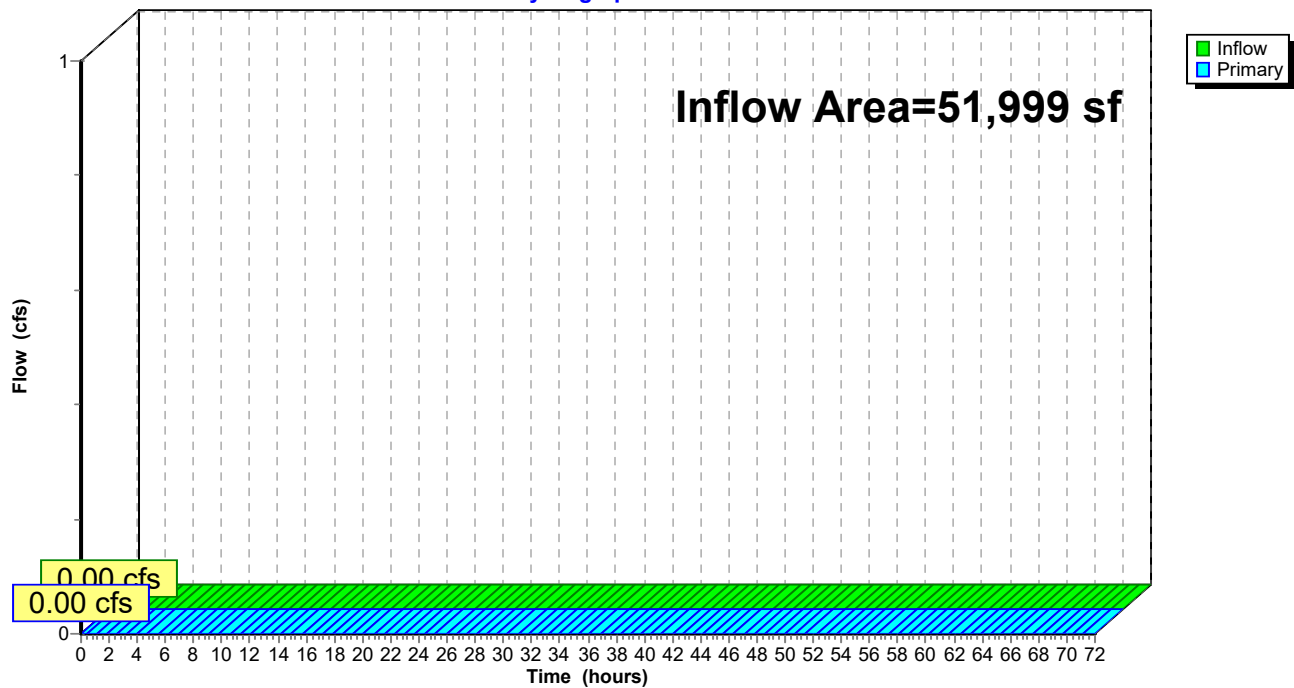

Summary for Pond SP3: SP3

[40] Hint: Not Described (Outflow=Inflow)

Inflow Area = 34,203 sf, 23.00% Impervious, Inflow Depth = 0.00" for 2YR event
Inflow = 0.00 cfs @ 0.00 hrs, Volume= 0 cf
Primary = 0.00 cfs @ 0.00 hrs, Volume= 0 cf, Atten= 0%, Lag= 0.0 min

Routing by Stor-Ind method, Time Span= 0.00-72.00 hrs, dt= 0.01 hrs

Pond SP3: SP3

Hydrograph

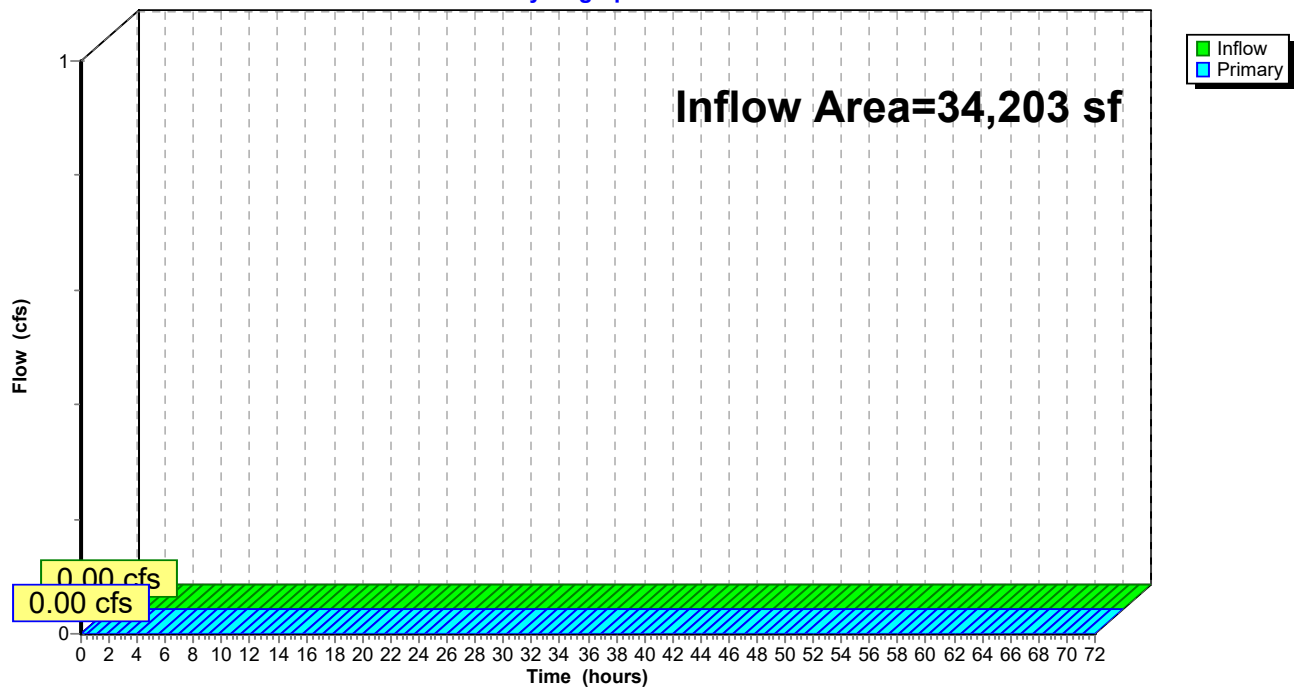

Summary for Pond TT1: Tree Trench 1

[81] Warning: Exceeded Pond DMH by 0.29' @ 12.55 hrs

Inflow Area = 14,439 sf, 70.50% Impervious, Inflow Depth = 2.15" for 2YR event
 Inflow = 0.67 cfs @ 12.07 hrs, Volume= 2,582 cf
 Outflow = 0.35 cfs @ 12.23 hrs, Volume= 2,583 cf, Atten= 49%, Lag= 9.5 min
 Discarded = 0.12 cfs @ 11.64 hrs, Volume= 2,376 cf
 Primary = 0.22 cfs @ 12.23 hrs, Volume= 206 cf
 Routed to Pond URC1 : URC-1

Routing by Stor-Ind method, Time Span= 0.00-72.00 hrs, dt= 0.01 hrs / 3
 Peak Elev= 54.53' @ 12.23 hrs Surf.Area= 639 sf Storage= 483 cf

Plug-Flow detention time= 17.0 min calculated for 2,582 cf (100% of inflow)
 Center-of-Mass det. time= 17.0 min (772.2 - 755.2)

Volume	Invert	Avail.Storage	Storage Description
#1	52.34'	627 cf	6.20'W x 103.00'L x 3.00'H Prismatic 1,916 cf Overall - 32 cf Embedded = 1,884 cf x 33.3% Voids
#2	53.78'	32 cf	8.0" Round Pipe Storage Inside #1 L= 92.0' S= 0.0050 '/'
		659 cf	Total Available Storage

Device	Routing	Invert	Outlet Devices
#1	Discarded	52.34'	8.270 in/hr Exfiltration over Surface area Phase-In= 0.01'
#2	Primary	54.30'	12.0" Vert. Orifice/Grate C= 0.600 Limited to weir flow at low heads

Discarded OutFlow Max=0.12 cfs @ 11.64 hrs HW=52.37' (Free Discharge)
 ↑ **1=Exfiltration** (Exfiltration Controls 0.12 cfs)

Primary OutFlow Max=0.22 cfs @ 12.23 hrs HW=54.53' (Free Discharge)
 ↑ **2=Orifice/Grate** (Orifice Controls 0.22 cfs @ 1.63 fps)

Pond TT1: Tree Trench 1

Hydrograph

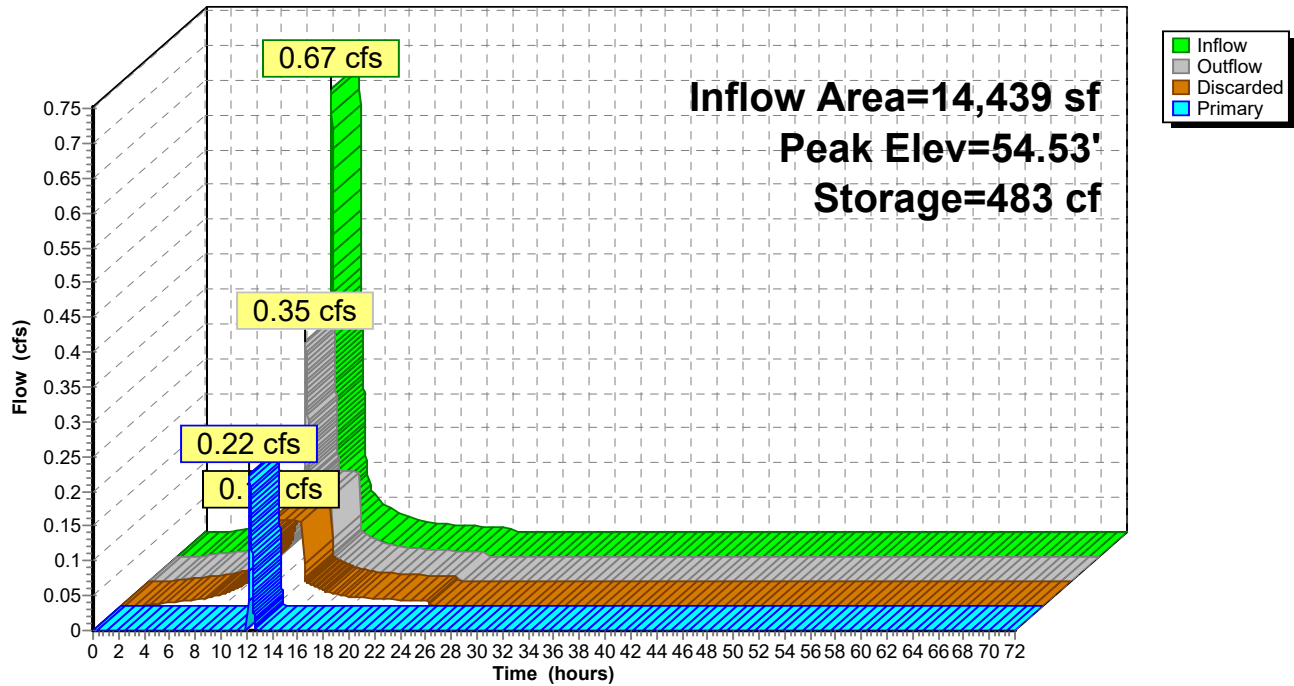

Summary for Pond TT2: Tree Trench 2

[81] Warning: Exceeded Pond 200 by 0.97' @ 12.55 hrs

Inflow Area = 4,883 sf, 95.97% Impervious, Inflow Depth = 2.97" for 2YR event
 Inflow = 0.36 cfs @ 12.07 hrs, Volume= 1,209 cf
 Outflow = 0.36 cfs @ 12.08 hrs, Volume= 1,209 cf, Atten= 0%, Lag= 0.4 min
 Discarded = 0.03 cfs @ 11.21 hrs, Volume= 912 cf
 Primary = 0.33 cfs @ 12.08 hrs, Volume= 297 cf
 Routed to Pond RB2 : RB 202,202,203

Routing by Stor-Ind method, Time Span= 0.00-72.00 hrs, dt= 0.01 hrs / 3
 Peak Elev= 52.98' @ 12.08 hrs Surf.Area= 150 sf Storage= 153 cf

Plug-Flow detention time= 22.1 min calculated for 1,209 cf (100% of inflow)
 Center-of-Mass det. time= 22.1 min (776.8 - 754.7)

Volume	Invert	Avail.Storage	Storage Description
#1	50.16'	184 cf	5.00'W x 30.00'L x 3.80'H Prismatic 570 cf Overall - 17 cf Embedded = 553 cf x 33.3% Voids
#2	51.66'	17 cf	8.0" Round Pipe Storage Inside #1 L= 50.0' S= 0.0050 '/'
201 cf			Total Available Storage

Device	Routing	Invert	Outlet Devices
#1	Discarded	50.16'	8.270 in/hr Exfiltration over Surface area Phase-In= 0.01'
#2	Primary	52.70'	12.0" Vert. Orifice/Grate C= 0.600 Limited to weir flow at low heads

Discarded OutFlow Max=0.03 cfs @ 11.21 hrs HW=50.20' (Free Discharge)
 ↑1=Exfiltration (Exfiltration Controls 0.03 cfs)

Primary OutFlow Max=0.33 cfs @ 12.08 hrs HW=52.98' (Free Discharge)
 ↑2=Orifice/Grate (Orifice Controls 0.33 cfs @ 1.81 fps)

Pond TT2: Tree Trench 2

Hydrograph

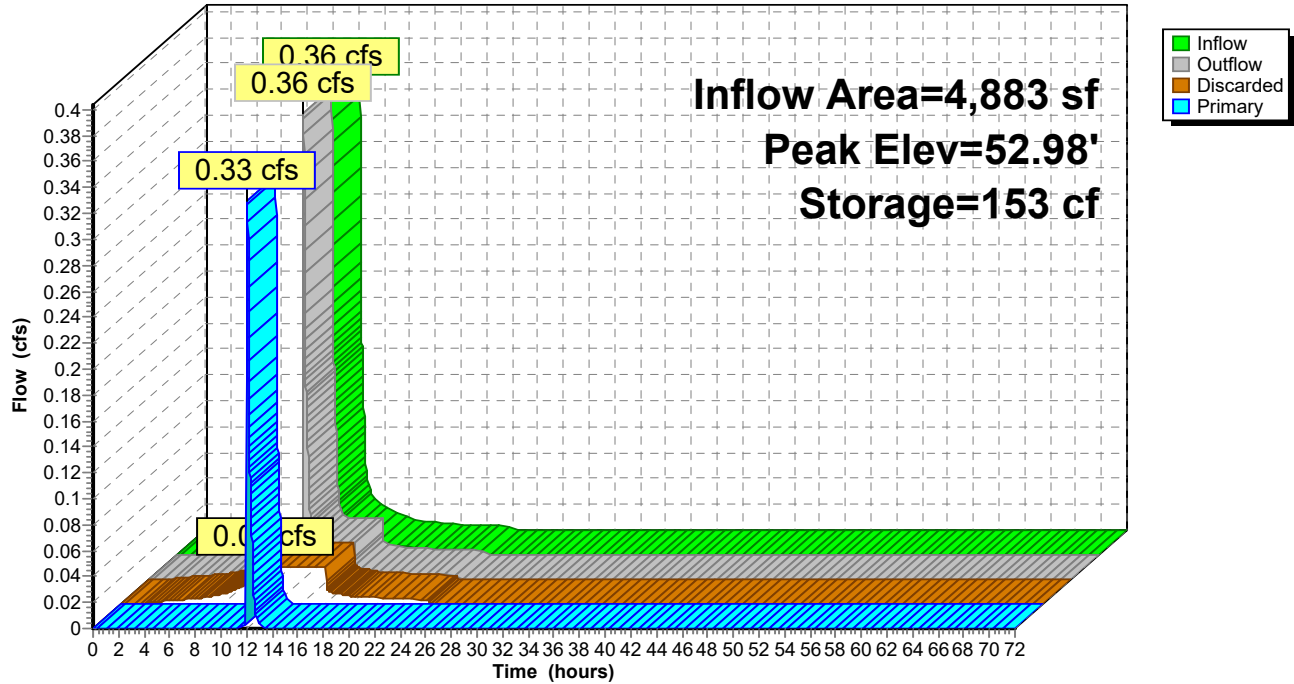

Summary for Pond URC1: URC-1

Inflow Area = 65,148 sf, 46.04% Impervious, Inflow Depth = 0.99" for 2YR event
 Inflow = 1.40 cfs @ 12.11 hrs, Volume= 5,364 cf
 Outflow = 0.40 cfs @ 12.05 hrs, Volume= 5,364 cf, Atten= 71%, Lag= 0.0 min
 Discarded = 0.40 cfs @ 12.05 hrs, Volume= 5,364 cf

Routing by Stor-Ind method, Time Span= 0.00-72.00 hrs, dt= 0.01 hrs
 Peak Elev= 49.87' @ 12.51 hrs Surf.Area= 0.048 ac Storage= 0.020 af

Plug-Flow detention time= 10.1 min calculated for 5,363 cf (100% of inflow)
 Center-of-Mass det. time= 10.1 min (828.0 - 817.9)

Volume	Invert	Avail.Storage	Storage Description
#1A	48.60'	0.087 af	16.33'W x 128.59'L x 7.25'H Field A 0.350 af Overall - 0.087 af Embedded = 0.262 af x 33.3% Voids
#2A	50.60'	0.087 af	ADS_StormTech MC-3500 d +Cap x 34 Inside #1 Effective Size= 70.4"W x 45.0"H => 15.33 sf x 7.17'L = 110.0 cf Overall Size= 77.0"W x 45.0"H x 7.50'L with 0.33' Overlap 34 Chambers in 2 Rows Cap Storage= 14.9 cf x 2 x 2 rows = 59.6 cf
0.175 af			Total Available Storage

Storage Group A created with Chamber Wizard

Device	Routing	Invert	Outlet Devices
#1	Discarded	48.60'	8.270 in/hr Exfiltration over Surface area Phase-In= 0.01'

Discarded OutFlow Max=0.40 cfs @ 12.05 hrs HW=48.69' (Free Discharge)
 ↑ **1=Exfiltration** (Exfiltration Controls 0.40 cfs)

Pond URC1: URC-1 - Chamber Wizard Field A

Chamber Model = ADS_StormTech MC-3500 d +Cap (ADS StormTech® MC-3500 d rev 03/14 with Cap volume)

Effective Size= 70.4"W x 45.0"H => 15.33 sf x 7.17'L = 110.0 cf

Overall Size= 77.0"W x 45.0"H x 7.50'L with 0.33' Overlap

Cap Storage= 14.9 cf x 2 x 2 rows = 59.6 cf

77.0" Wide + 6.0" Spacing = 83.0" C-C Row Spacing

17 Chambers/Row x 7.17' Long +1.85' Cap Length x 2 = 125.59' Row Length +18.0" End Stone x 2 = 128.59' Base Length

2 Rows x 77.0" Wide + 6.0" Spacing x 1 + 18.0" Side Stone x 2 = 16.33' Base Width

24.0" Stone Base + 45.0" Chamber Height + 18.0" Stone Cover = 7.25' Field Height

34 Chambers x 110.0 cf + 14.9 cf Cap Volume x 2 x 2 Rows = 3,798.0 cf Chamber Storage

15,227.2 cf Field - 3,798.0 cf Chambers = 11,429.2 cf Stone x 33.3% Voids = 3,805.9 cf Stone Storage

Chamber Storage + Stone Storage = 7,603.9 cf = 0.175 af

Overall Storage Efficiency = 49.9%

Overall System Size = 128.59' x 16.33' x 7.25'

34 Chambers

564.0 cy Field

423.3 cy Stone

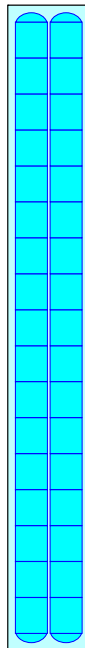

Pond URC1: URC-1

Hydrograph

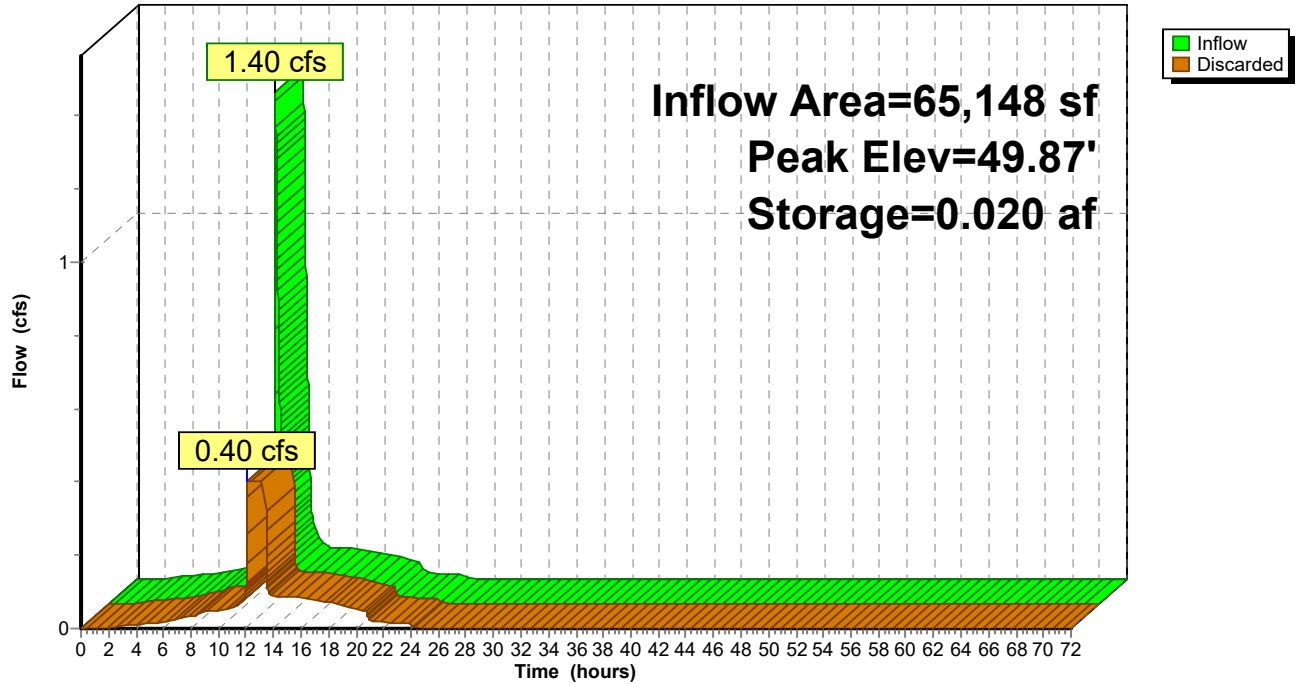

19038-POST V4

Type III 24-hr 2YR Rainfall=3.33"

Prepared by {enter your company name here}

Printed 9/13/2021

HydroCAD® 10.10-6a s/n 01445 © 2020 HydroCAD Software Solutions LLC

Page 52

Summary for Pond URC2: URC-2

Inflow Area = 10,700 sf, 100.00% Impervious, Inflow Depth = 3.10" for 2YR event
 Inflow = 0.82 cfs @ 12.07 hrs, Volume= 2,762 cf
 Outflow = 0.16 cfs @ 11.70 hrs, Volume= 2,762 cf, Atten= 81%, Lag= 0.0 min
 Discarded = 0.16 cfs @ 11.70 hrs, Volume= 2,762 cf

Routing by Stor-Ind method, Time Span= 0.00-72.00 hrs, dt= 0.01 hrs
 Peak Elev= 56.28' @ 12.50 hrs Surf.Area= 812 sf Storage= 654 cf

Plug-Flow detention time= 22.0 min calculated for 2,761 cf (100% of inflow)
 Center-of-Mass det. time= 22.0 min (776.6 - 754.6)

Volume	Invert	Avail.Storage	Storage Description
#1A	54.10'	1,366 cf	16.33'W x 49.72'L x 6.75'H Field A 5,482 cf Overall - 1,379 cf Embedded = 4,103 cf x 33.3% Voids
#2A	56.10'	1,379 cf	ADS_StormTech MC-3500 d +Cap x 12 Inside #1 Effective Size= 70.4"W x 45.0"H => 15.33 sf x 7.17'L = 110.0 cf Overall Size= 77.0"W x 45.0"H x 7.50'L with 0.33' Overlap 12 Chambers in 2 Rows Cap Storage= 14.9 cf x 2 x 2 rows = 59.6 cf
2,745 cf			Total Available Storage

Storage Group A created with Chamber Wizard

Device	Routing	Invert	Outlet Devices
#1	Discarded	54.10'	8.270 in/hr Exfiltration over Surface area Phase-In= 0.01'

Discarded OutFlow Max=0.16 cfs @ 11.70 hrs HW=54.17' (Free Discharge)
 ↑ **1=Exfiltration** (Exfiltration Controls 0.16 cfs)

Pond URC2: URC-2 - Chamber Wizard Field A

Chamber Model = ADS_StormTech MC-3500 d +Cap (ADS StormTech® MC-3500 d rev 03/14 with Cap volume)

Effective Size= 70.4"W x 45.0"H => 15.33 sf x 7.17'L = 110.0 cf

Overall Size= 77.0"W x 45.0"H x 7.50'L with 0.33' Overlap

Cap Storage= 14.9 cf x 2 x 2 rows = 59.6 cf

77.0" Wide + 6.0" Spacing = 83.0" C-C Row Spacing

6 Chambers/Row x 7.17' Long +1.85' Cap Length x 2 = 46.72' Row Length +18.0" End Stone x 2 = 49.72' Base Length

2 Rows x 77.0" Wide + 6.0" Spacing x 1 + 18.0" Side Stone x 2 = 16.33' Base Width

24.0" Stone Base + 45.0" Chamber Height + 12.0" Stone Cover = 6.75' Field Height

12 Chambers x 110.0 cf + 14.9 cf Cap Volume x 2 x 2 Rows = 1,379.0 cf Chamber Storage

5,481.6 cf Field - 1,379.0 cf Chambers = 4,102.6 cf Stone x 33.3% Voids = 1,366.2 cf Stone Storage

Chamber Storage + Stone Storage = 2,745.2 cf = 0.063 af

Overall Storage Efficiency = 50.1%

Overall System Size = 49.72' x 16.33' x 6.75'

12 Chambers

203.0 cy Field

151.9 cy Stone

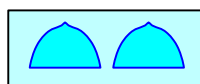
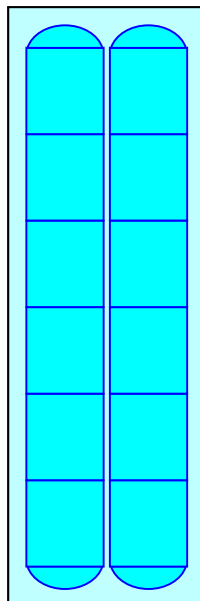

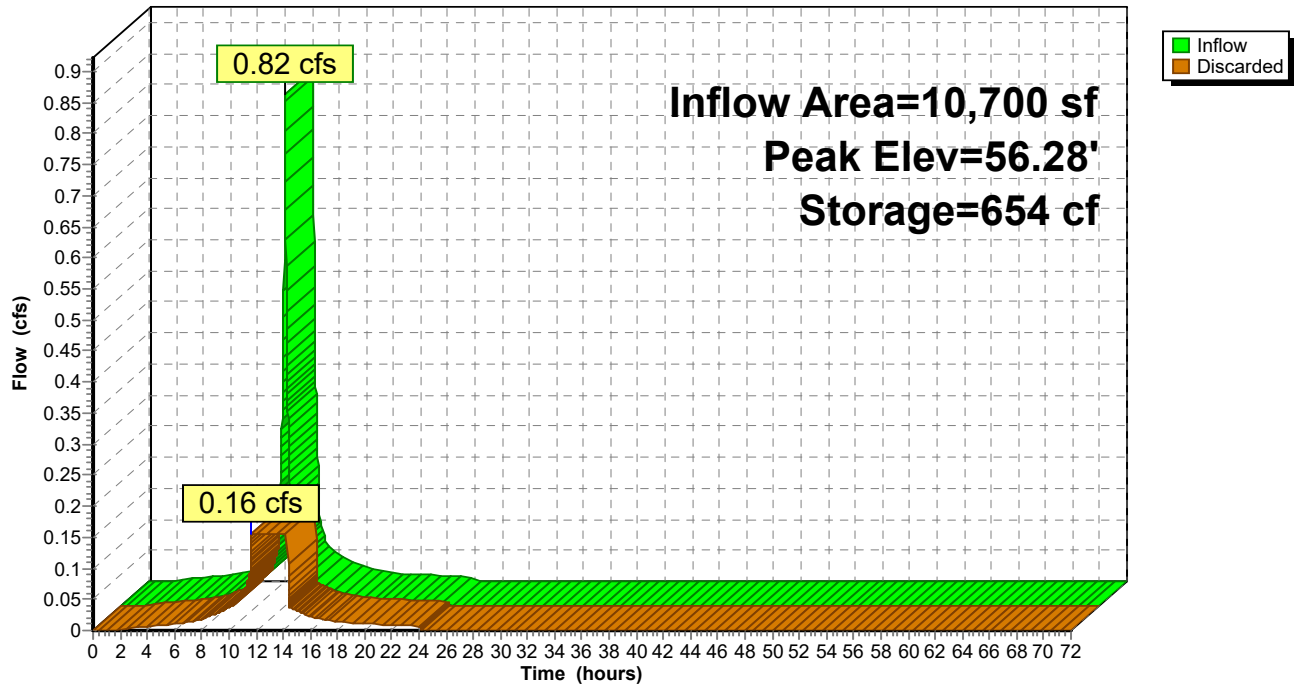
Pond URC2: URC-2**Hydrograph**

19038-POST V4

Type III 24-hr 2YR Rainfall=3.33"

Prepared by {enter your company name here}

Printed 9/13/2021

HydroCAD® 10.10-6a s/n 01445 © 2020 HydroCAD Software Solutions LLC

Page 55

Summary for Pond URC3: URC-3

Inflow Area = 13,828 sf, 66.66% Impervious, Inflow Depth = 2.07" for 2YR event
 Inflow = 0.68 cfs @ 12.09 hrs, Volume= 2,380 cf
 Outflow = 0.15 cfs @ 11.95 hrs, Volume= 2,380 cf, Atten= 79%, Lag= 0.0 min
 Discarded = 0.15 cfs @ 11.95 hrs, Volume= 2,380 cf

Routing by Stor-Ind method, Time Span= 0.00-72.00 hrs, dt= 0.01 hrs
 Peak Elev= 56.61' @ 12.51 hrs Surf.Area= 765 sf Storage= 460 cf

Plug-Flow detention time= 15.0 min calculated for 2,380 cf (100% of inflow)
 Center-of-Mass det. time= 15.0 min (811.2 - 796.2)

Volume	Invert	Avail.Storage	Storage Description
#1A	54.80'	1,250 cf	22.25'W x 34.38'L x 6.75'H Field A 5,163 cf Overall - 1,409 cf Embedded = 3,755 cf x 33.3% Voids
#2A	56.80'	1,409 cf	ADS_StormTech MC-3500 d +Cap x 12 Inside #1 Effective Size= 70.4"W x 45.0"H => 15.33 sf x 7.17'L = 110.0 cf Overall Size= 77.0"W x 45.0"H x 7.50'L with 0.33' Overlap 12 Chambers in 3 Rows Cap Storage= 14.9 cf x 2 x 3 rows = 89.4 cf
2,659 cf			Total Available Storage

Storage Group A created with Chamber Wizard

Device	Routing	Invert	Outlet Devices
#1	Discarded	54.80'	8.270 in/hr Exfiltration over Surface area Phase-In= 0.01'

Discarded OutFlow Max=0.15 cfs @ 11.95 hrs HW=54.87' (Free Discharge)
 ↑ **1=Exfiltration** (Exfiltration Controls 0.15 cfs)

Pond URC3: URC-3 - Chamber Wizard Field A

Chamber Model = ADS_StormTech MC-3500 d +Cap (ADS StormTech® MC-3500 d rev 03/14 with Cap volume)

Effective Size= 70.4"W x 45.0"H => 15.33 sf x 7.17'L = 110.0 cf

Overall Size= 77.0"W x 45.0"H x 7.50'L with 0.33' Overlap

Cap Storage= 14.9 cf x 2 x 3 rows = 89.4 cf

77.0" Wide + 6.0" Spacing = 83.0" C-C Row Spacing

4 Chambers/Row x 7.17' Long +1.85' Cap Length x 2 = 32.38' Row Length +12.0" End Stone x 2 = 34.38' Base Length

3 Rows x 77.0" Wide + 6.0" Spacing x 2 + 12.0" Side Stone x 2 = 22.25' Base Width

24.0" Stone Base + 45.0" Chamber Height + 12.0" Stone Cover = 6.75' Field Height

12 Chambers x 110.0 cf + 14.9 cf Cap Volume x 2 x 3 Rows = 1,408.8 cf Chamber Storage

5,163.4 cf Field - 1,408.8 cf Chambers = 3,754.6 cf Stone x 33.3% Voids = 1,250.3 cf Stone Storage

Chamber Storage + Stone Storage = 2,659.1 cf = 0.061 af

Overall Storage Efficiency = 51.5%

Overall System Size = 34.38' x 22.25' x 6.75'

12 Chambers

191.2 cy Field

139.1 cy Stone

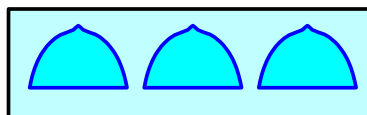
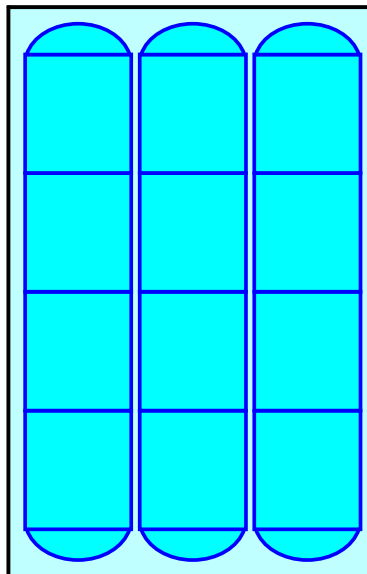

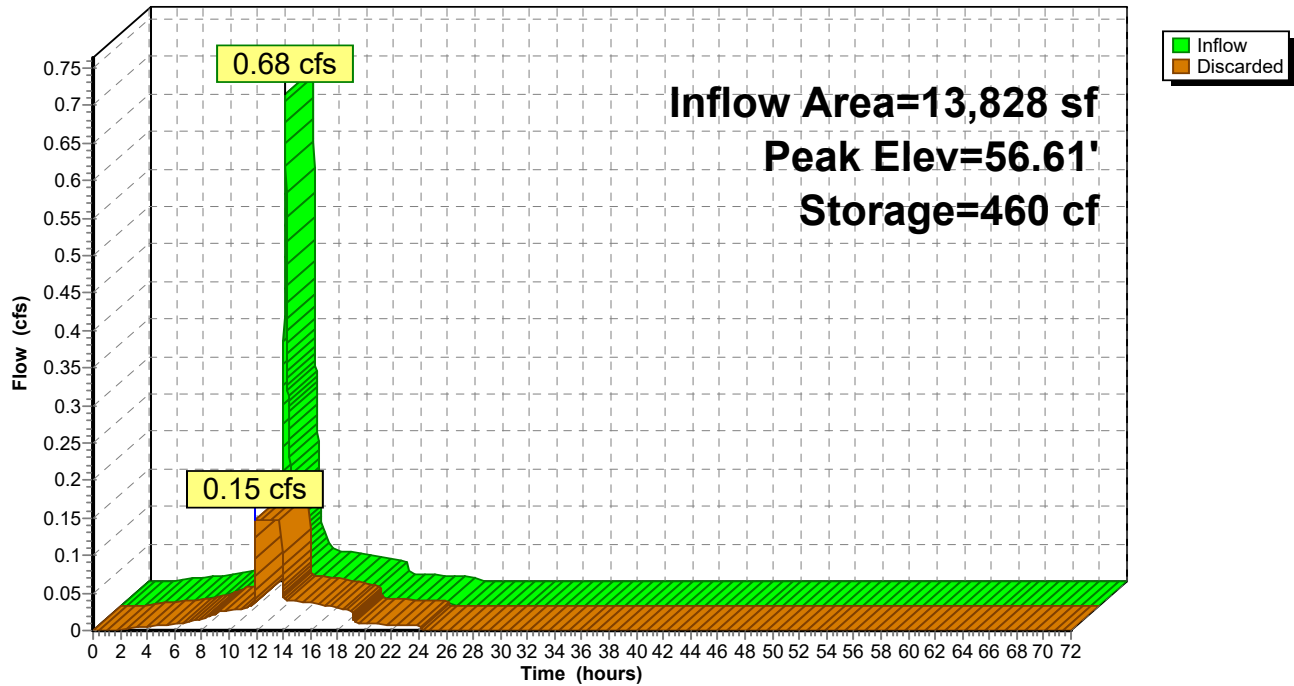
Pond URC3: URC-3**Hydrograph**

19038-POST V4

Type III 24-hr 2YR Rainfall=3.33"

Prepared by {enter your company name here}

Printed 9/13/2021

HydroCAD® 10.10-6a s/n 01445 © 2020 HydroCAD Software Solutions LLC

Page 58

Summary for Pond URC4: URC-4

Inflow Area = 10,000 sf, 100.00% Impervious, Inflow Depth = 3.10" for 2YR event
 Inflow = 0.77 cfs @ 12.07 hrs, Volume= 2,581 cf
 Outflow = 0.13 cfs @ 11.68 hrs, Volume= 2,581 cf, Atten= 83%, Lag= 0.0 min
 Discarded = 0.13 cfs @ 11.68 hrs, Volume= 2,581 cf

Routing by Stor-Ind method, Time Span= 0.00-72.00 hrs, dt= 0.01 hrs
 Peak Elev= 58.18' @ 12.51 hrs Surf.Area= 823 sf Storage= 648 cf

Plug-Flow detention time= 26.2 min calculated for 2,580 cf (100% of inflow)
 Center-of-Mass det. time= 26.2 min (780.8 - 754.6)

Volume	Invert	Avail.Storage	Storage Description
#1A	56.30'	1,243 cf	23.25'W x 35.38'L x 6.25'H Field A 5,141 cf Overall - 1,409 cf Embedded = 3,732 cf x 33.3% Voids
#2A	57.80'	1,409 cf	ADS_StormTech MC-3500 d +Cap x 12 Inside #1 Effective Size= 70.4"W x 45.0"H => 15.33 sf x 7.17'L = 110.0 cf Overall Size= 77.0"W x 45.0"H x 7.50'L with 0.33' Overlap 12 Chambers in 3 Rows Cap Storage= 14.9 cf x 2 x 3 rows = 89.4 cf
		2,652 cf	Total Available Storage

Storage Group A created with Chamber Wizard

Device	Routing	Invert	Outlet Devices
#1	Discarded	56.30'	7.000 in/hr Exfiltration over Surface area Phase-In= 0.01'

Discarded OutFlow Max=0.13 cfs @ 11.68 hrs HW=56.36' (Free Discharge)
 ↑ **1=Exfiltration** (Exfiltration Controls 0.13 cfs)

Pond URC4: URC-4 - Chamber Wizard Field A

Chamber Model = ADS_StormTech MC-3500 d +Cap (ADS StormTech® MC-3500 d rev 03/14 with Cap volume)

Effective Size= 70.4"W x 45.0"H => 15.33 sf x 7.17'L = 110.0 cf

Overall Size= 77.0"W x 45.0"H x 7.50'L with 0.33' Overlap

Cap Storage= 14.9 cf x 2 x 3 rows = 89.4 cf

77.0" Wide + 6.0" Spacing = 83.0" C-C Row Spacing

4 Chambers/Row x 7.17' Long +1.85' Cap Length x 2 = 32.38' Row Length +18.0" End Stone x 2 = 35.38' Base Length

3 Rows x 77.0" Wide + 6.0" Spacing x 2 + 18.0" Side Stone x 2 = 23.25' Base Width

18.0" Stone Base + 45.0" Chamber Height + 12.0" Stone Cover = 6.25' Field Height

12 Chambers x 110.0 cf + 14.9 cf Cap Volume x 2 x 3 Rows = 1,408.8 cf Chamber Storage

5,141.2 cf Field - 1,408.8 cf Chambers = 3,732.3 cf Stone x 33.3% Voids = 1,242.9 cf Stone Storage

Chamber Storage + Stone Storage = 2,651.7 cf = 0.061 af

Overall Storage Efficiency = 51.6%

Overall System Size = 35.38' x 23.25' x 6.25'

12 Chambers

190.4 cy Field

138.2 cy Stone

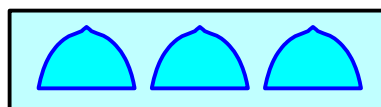
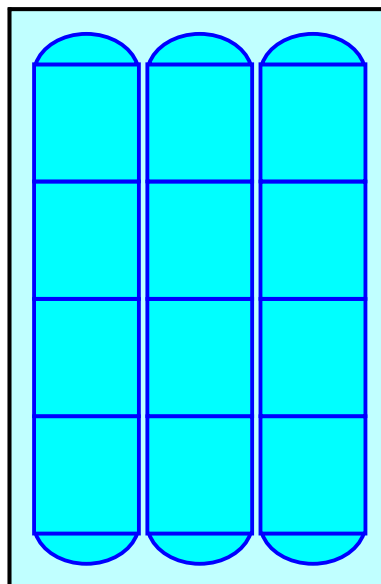

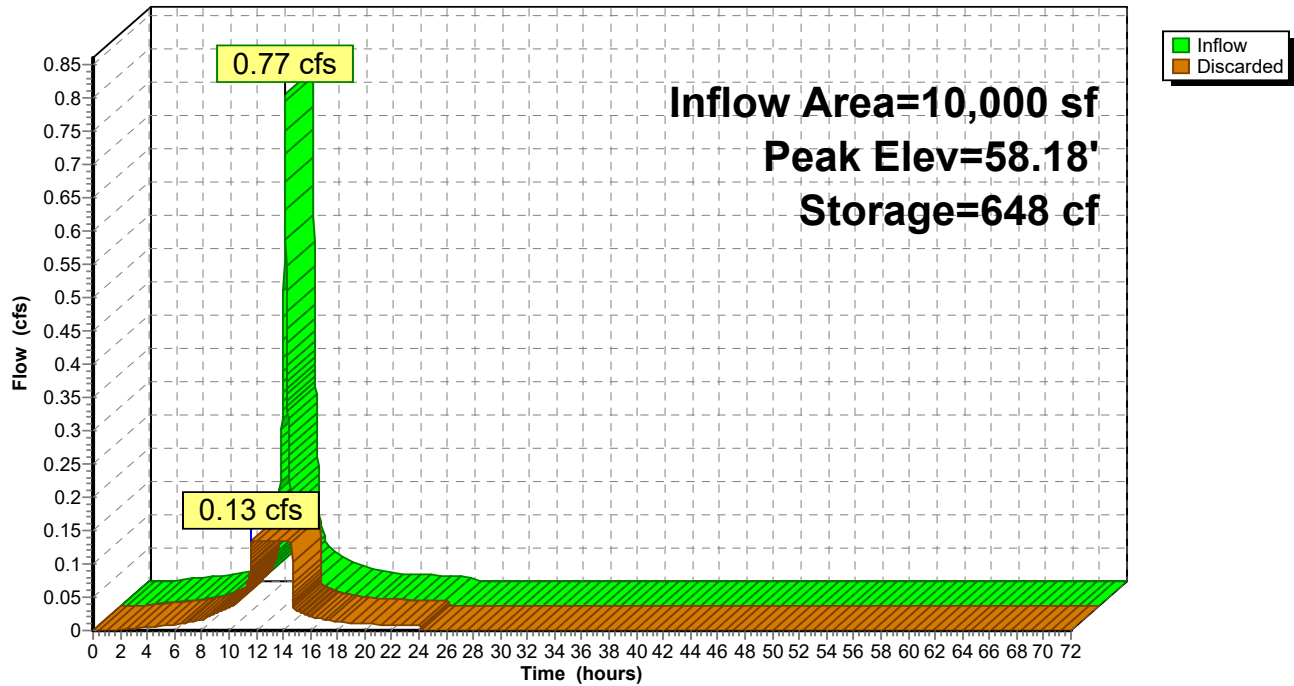
Pond URC4: URC-4**Hydrograph**

19038-POST V4*Type III 24-hr 10YR Rainfall=4.90"*

Prepared by {enter your company name here}

Printed 9/13/2021

HydroCAD® 10.10-6a s/n 01445 © 2020 HydroCAD Software Solutions LLC

Page 61

Time span=0.00-72.00 hrs, dt=0.01 hrs, 7201 points
 Runoff by SCS TR-20 method, UH=SCS, Weighted-CN
 Reach routing by Stor-Ind+Trans method - Pond routing by Stor-Ind method

Subcatchment DA1: DA1	Runoff Area=158,640 sf 9.44% Impervious Runoff Depth=0.15" Flow Length=417' Tc=14.5 min CN=38 Runoff=0.07 cfs 1,973 cf
Subcatchment DA2a: DA2a	Runoff Area=21,047 sf 0.00% Impervious Runoff Depth=0.07" Flow Length=339' Tc=17.5 min CN=35 Runoff=0.00 cfs 125 cf
Subcatchment DA2b: DA2b pervious	Runoff Area=4,610 sf 0.00% Impervious Runoff Depth=0.18" Tc=5.0 min CN=39 Runoff=0.00 cfs 69 cf
Subcatchment DA2bi: DA2b impervious	Runoff Area=9,218 sf 100.00% Impervious Runoff Depth=4.66" Tc=5.0 min CN=98 Runoff=1.05 cfs 3,582 cf
Subcatchment DA2c: DA2c	Runoff Area=30,952 sf 0.00% Impervious Runoff Depth=0.05" Flow Length=255' Tc=21.2 min CN=34 Runoff=0.00 cfs 131 cf
Subcatchment DA3a: DA3a pervious	Runoff Area=30,896 sf 0.00% Impervious Runoff Depth=0.05" Tc=5.0 min CN=34 Runoff=0.00 cfs 131 cf
Subcatchment DA3ai: DA3a impervious	Runoff Area=19,813 sf 100.00% Impervious Runoff Depth=4.66" Tc=5.0 min CN=98 Runoff=2.26 cfs 7,700 cf
Subcatchment DA3b: DA3b pervious	Runoff Area=4,260 sf 0.00% Impervious Runoff Depth=0.07" Tc=5.0 min CN=35 Runoff=0.00 cfs 25 cf
Subcatchment DA3bi: DA3b impervious	Runoff Area=10,179 sf 100.00% Impervious Runoff Depth=4.66" Tc=5.0 min CN=98 Runoff=1.16 cfs 3,956 cf
Subcatchment DA3c: DA3c pervious	Runoff Area=26,141 sf 0.00% Impervious Runoff Depth=0.02" Tc=5.0 min CN=32 Runoff=0.00 cfs 42 cf
Subcatchment DA3ci: DA3c impervious	Runoff Area=3,179 sf 100.00% Impervious Runoff Depth=4.66" Tc=5.0 min CN=98 Runoff=0.36 cfs 1,235 cf
Subcatchment DA3d: DA3d pervious	Runoff Area=197 sf 0.00% Impervious Runoff Depth=0.18" Tc=5.0 min CN=39 Runoff=0.00 cfs 3 cf
Subcatchment DA3di: DA3d impervious	Runoff Area=4,686 sf 100.00% Impervious Runoff Depth=4.66" Tc=5.0 min CN=98 Runoff=0.53 cfs 1,821 cf
Subcatchment R1E: EAST ROOF	Runoff Area=10,700 sf 100.00% Impervious Runoff Depth=4.66" Tc=5.0 min CN=98 Runoff=1.22 cfs 4,158 cf
Subcatchment R1W: WEST ROOF	Runoff Area=10,000 sf 100.00% Impervious Runoff Depth=4.66" Tc=5.0 min CN=98 Runoff=1.14 cfs 3,886 cf
Pond 100: CB 100	Peak Elev=50.39' Inflow=0.36 cfs 1,277 cf 12.0" Round Culvert n=0.013 L=4.0' S=0.0050 ' Outflow=0.36 cfs 1,277 cf

19038-POST V4*Type III 24-hr 10YR Rainfall=4.90"*

Prepared by {enter your company name here}

Printed 9/13/2021

HydroCAD® 10.10-6a s/n 01445 © 2020 HydroCAD Software Solutions LLC

Page 62

Pond 200: CB 200Peak Elev=52.20' Inflow=0.53 cfs 1,824 cf
Primary=0.53 cfs 1,824 cf Secondary=0.00 cfs 0 cf Outflow=0.53 cfs 1,824 cf**Pond BIO1: BIO 1**Peak Elev=59.46' Storage=1,244 cf Inflow=2.26 cfs 7,830 cf
Outflow=2.10 cfs 7,830 cf**Pond BIO2: BIO 2**Peak Elev=63.13' Storage=385 cf Inflow=1.05 cfs 3,651 cf
Outflow=1.02 cfs 3,651 cf**Pond DMH: DMH 200**Peak Elev=54.61' Inflow=1.16 cfs 3,981 cf
Primary=0.89 cfs 3,836 cf Secondary=0.27 cfs 145 cf Outflow=1.16 cfs 3,981 cf**Pond RB1: RB 101,102**Peak Elev=43.31' Storage=311 cf Inflow=0.36 cfs 1,277 cf
Discarded=0.06 cfs 1,277 cf Primary=0.00 cfs 0 cf Outflow=0.06 cfs 1,277 cf**Pond RB2: RB 202,202,203**Peak Elev=47.93' Storage=348 cf Inflow=0.50 cfs 632 cf
Discarded=0.09 cfs 632 cf Primary=0.00 cfs 0 cf Outflow=0.09 cfs 632 cf**Pond RB3: RB 300**Peak Elev=58.52' Storage=0 cf Inflow=0.00 cfs 125 cf
Discarded=0.00 cfs 125 cf Primary=0.00 cfs 0 cf Outflow=0.00 cfs 125 cf**Pond SP1: SP1**Inflow=0.07 cfs 1,973 cf
Primary=0.07 cfs 1,973 cf**Pond SP2: SP2**Inflow=0.00 cfs 131 cf
Primary=0.00 cfs 131 cf**Pond SP3: SP3**Inflow=0.00 cfs 0 cf
Primary=0.00 cfs 0 cf**Pond TT1: Tree Trench 1**Peak Elev=54.72' Storage=526 cf Inflow=0.89 cfs 3,836 cf
Discarded=0.12 cfs 3,178 cf Primary=0.68 cfs 658 cf Outflow=0.81 cfs 3,836 cf**Pond TT2: Tree Trench 2**Peak Elev=53.05' Storage=156 cf Inflow=0.53 cfs 1,824 cf
Discarded=0.03 cfs 1,192 cf Primary=0.50 cfs 632 cf Outflow=0.53 cfs 1,824 cf**Pond URC1: URC-1**Peak Elev=51.29' Storage=0.058 af Inflow=3.00 cfs 8,633 cf
Outflow=0.40 cfs 8,633 cf**Pond URC2: URC-2**Peak Elev=57.20' Storage=1,207 cf Inflow=1.22 cfs 4,158 cf
Outflow=0.16 cfs 4,158 cf**Pond URC3: URC-3**Peak Elev=57.60' Storage=992 cf Inflow=1.02 cfs 3,651 cf
Outflow=0.15 cfs 3,651 cf**Pond URC4: URC-4**Peak Elev=59.04' Storage=1,173 cf Inflow=1.14 cfs 3,886 cf
Outflow=0.13 cfs 3,886 cf**Total Runoff Area = 344,518 sf Runoff Volume = 28,837 cf Average Runoff Depth = 1.00"**
75.98% Pervious = 261,763 sf 24.02% Impervious = 82,755 sf

19038-POST V4

Type III 24-hr 10YR Rainfall=4.90"

Prepared by {enter your company name here}

Printed 9/13/2021

HydroCAD® 10.10-6a s/n 01445 © 2020 HydroCAD Software Solutions LLC

Page 63

Summary for Subcatchment DA1: DA1

Runoff = 0.07 cfs @ 13.90 hrs, Volume= 1,973 cf, Depth= 0.15"
 Routed to Pond SP1 : SP1

Runoff by SCS TR-20 method, UH=SCS, Weighted-CN, Time Span= 0.00-72.00 hrs, dt= 0.01 hrs
 Type III 24-hr 10YR Rainfall=4.90"

Area (sf)	CN	Description
118,297	30	Woods, Good, HSG A
25,363	39	>75% Grass cover, Good, HSG A
9,642	98	Roofs, HSG A
5,338	98	Paved parking, HSG A
158,640	38	Weighted Average
143,660		90.56% Pervious Area
14,980		9.44% Impervious Area

Tc (min)	Length (feet)	Slope (ft/ft)	Velocity (ft/sec)	Capacity (cfs)	Description
10.6	50	0.1100	0.08		Sheet Flow, A TO B Woods: Dense underbrush n= 0.800 P2= 3.33"
0.2	28	0.2860	2.67		Shallow Concentrated Flow, B TO C Woodland Kv= 5.0 fps
0.7	99	0.1110	2.33		Shallow Concentrated Flow, C TO D Short Grass Pasture Kv= 7.0 fps
3.0	240	0.0690	1.31		Shallow Concentrated Flow, D to SP1 Woodland Kv= 5.0 fps
14.5	417	Total			

Subcatchment DA1: DA1

Hydrograph

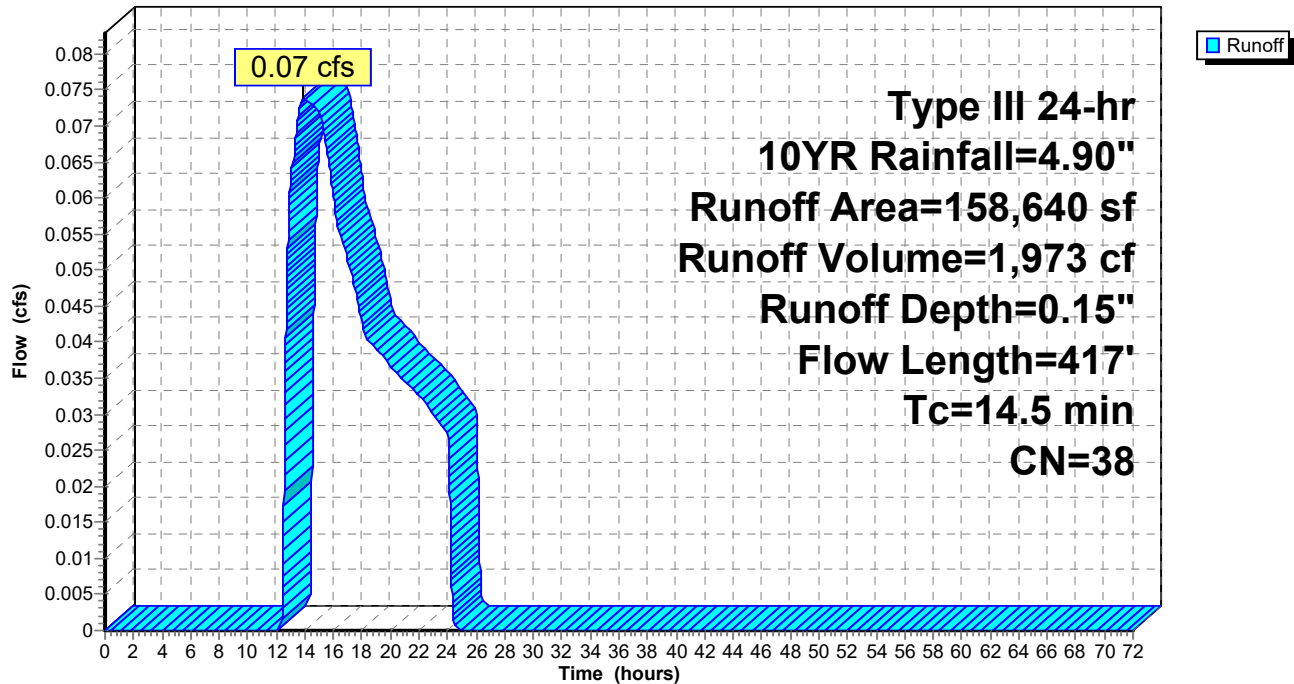

19038-POST V4

Prepared by {enter your company name here}

HydroCAD® 10.10-6a s/n 01445 © 2020 HydroCAD Software Solutions LLC

Type III 24-hr 10YR Rainfall=4.90"

Printed 9/13/2021

Page 65

Summary for Subcatchment DA2a: DA2a

CN for permeable pavers taken from RI Stormwater Design

Runoff = 0.00 cfs @ 15.46 hrs, Volume= 125 cf, Depth= 0.07"
 Routed to Pond RB3 : RB 300

Runoff by SCS TR-20 method, UH=SCS, Weighted-CN, Time Span= 0.00-72.00 hrs, dt= 0.01 hrs
 Type III 24-hr 10YR Rainfall=4.90"

Area (sf)	CN	Description
10,227	30	Woods, Good, HSG A
10,036	39	>75% Grass cover, Good, HSG A
* 784	40	Pervious Pavers
21,047	35	Weighted Average
21,047		100.00% Pervious Area

Tc (min)	Length (feet)	Slope (ft/ft)	Velocity (ft/sec)	Capacity (cfs)	Description
13.6	50	0.0600	0.06		Sheet Flow, A TO B
					Woods: Dense underbrush n= 0.800 P2= 3.33"
2.5	164	0.0490	1.11		Shallow Concentrated Flow, B to C
					Woodland Kv= 5.0 fps
1.4	125	0.0480	1.53		Shallow Concentrated Flow, C to D (RB 3)
					Short Grass Pasture Kv= 7.0 fps
17.5	339	Total			

Subcatchment DA2a: DA2a

Hydrograph

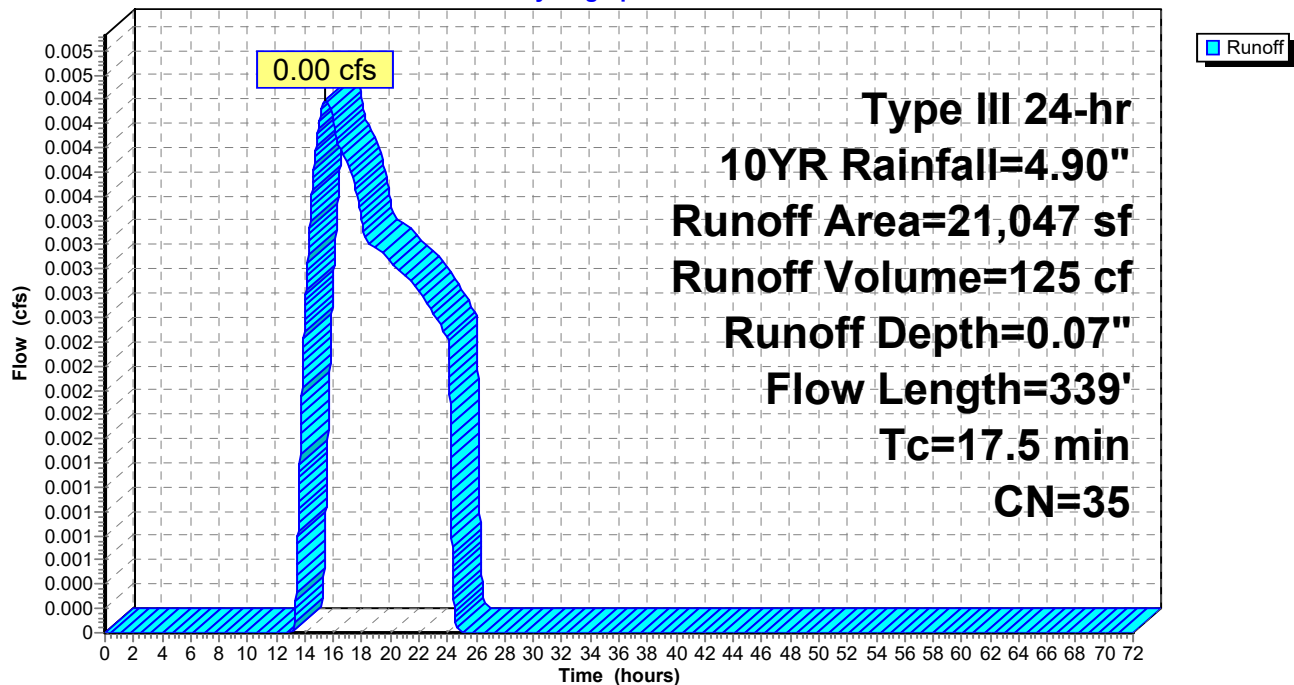

Summary for Subcatchment DA2b: DA2b pervious

Runoff = 0.00 cfs @ 12.48 hrs, Volume= 69 cf, Depth= 0.18"
 Routed to Pond BIO2 : BIO 2

Runoff by SCS TR-20 method, UH=SCS, Weighted-CN, Time Span= 0.00-72.00 hrs, dt= 0.01 hrs
 Type III 24-hr 10YR Rainfall=4.90"

Area (sf)	CN	Description
4,610	39	>75% Grass cover, Good, HSG A
4,610		100.00% Pervious Area

Tc (min)	Length (feet)	Slope (ft/ft)	Velocity (ft/sec)	Capacity (cfs)	Description
5.0					Direct Entry, Direct

Subcatchment DA2b: DA2b pervious

Hydrograph

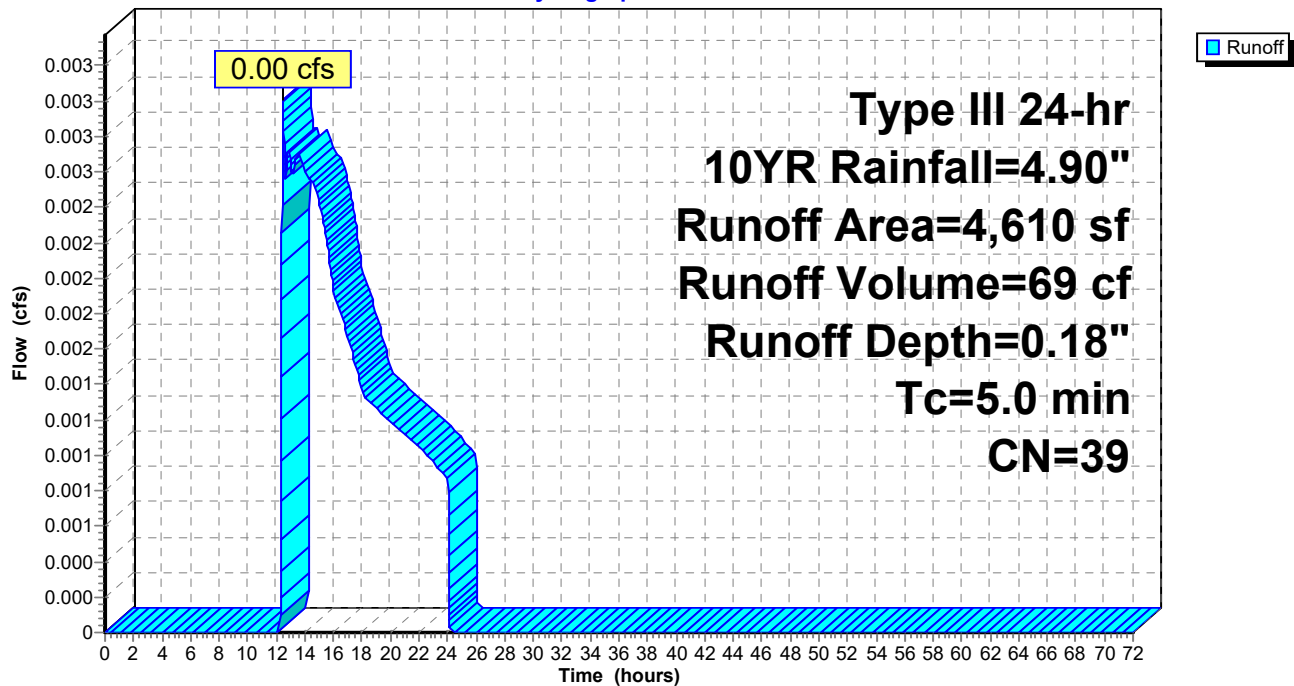

19038-POST V4

Prepared by {enter your company name here}

HydroCAD® 10.10-6a s/n 01445 © 2020 HydroCAD Software Solutions LLC

Type III 24-hr 10YR Rainfall=4.90"

Printed 9/13/2021

Page 67

Summary for Subcatchment DA2bi: DA2b impervious

Runoff = 1.05 cfs @ 12.07 hrs, Volume= 3,582 cf, Depth= 4.66"
Routed to Pond BIO2 : BIO 2

Runoff by SCS TR-20 method, UH=SCS, Weighted-CN, Time Span= 0.00-72.00 hrs, dt= 0.01 hrs
Type III 24-hr 10YR Rainfall=4.90"

Area (sf)	CN	Description
7,329	98	Paved parking, HSG A
* 1,889	98	Sidewalks, HSG A
9,218	98	Weighted Average
9,218		100.00% Impervious Area

Tc (min)	Length (feet)	Slope (ft/ft)	Velocity (ft/sec)	Capacity (cfs)	Description
5.0					Direct Entry, Direct

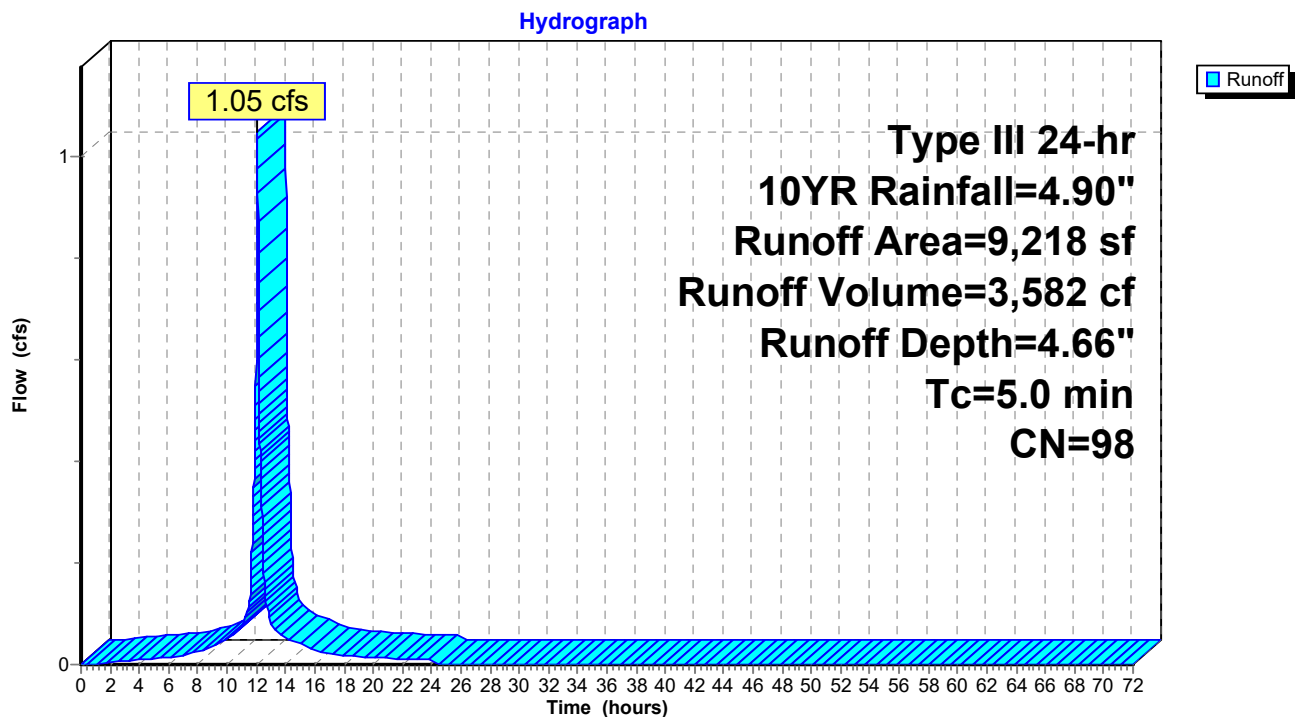
Subcatchment DA2bi: DA2b impervious

19038-POST V4

Prepared by {enter your company name here}

HydroCAD® 10.10-6a s/n 01445 © 2020 HydroCAD Software Solutions LLC

Type III 24-hr 10YR Rainfall=4.90"

Printed 9/13/2021

Page 68

Summary for Subcatchment DA2c: DA2c

CN for permeable pavers taken from RI Stormwater Design

Runoff = 0.00 cfs @ 15.90 hrs, Volume= 131 cf, Depth= 0.05"
 Routed to Pond SP2 : SP2

Runoff by SCS TR-20 method, UH=SCS, Weighted-CN, Time Span= 0.00-72.00 hrs, dt= 0.01 hrs
 Type III 24-hr 10YR Rainfall=4.90"

Area (sf)	CN	Description
16,723	30	Woods, Good, HSG A
14,229	39	>75% Grass cover, Good, HSG A
30,952	34	Weighted Average
30,952		100.00% Pervious Area

Tc (min)	Length (feet)	Slope (ft/ft)	Velocity (ft/sec)	Capacity (cfs)	Description
17.9	50	0.0300	0.05		Sheet Flow, A TO B
					Woods: Dense underbrush n= 0.800 P2= 3.33"
1.2	50	0.0200	0.71		Shallow Concentrated Flow, B to C
					Woodland Kv= 5.0 fps
2.1	155	0.0320	1.25		Shallow Concentrated Flow, C to SP2
					Short Grass Pasture Kv= 7.0 fps
21.2	255	Total			

Subcatchment DA2c: DA2c

Hydrograph

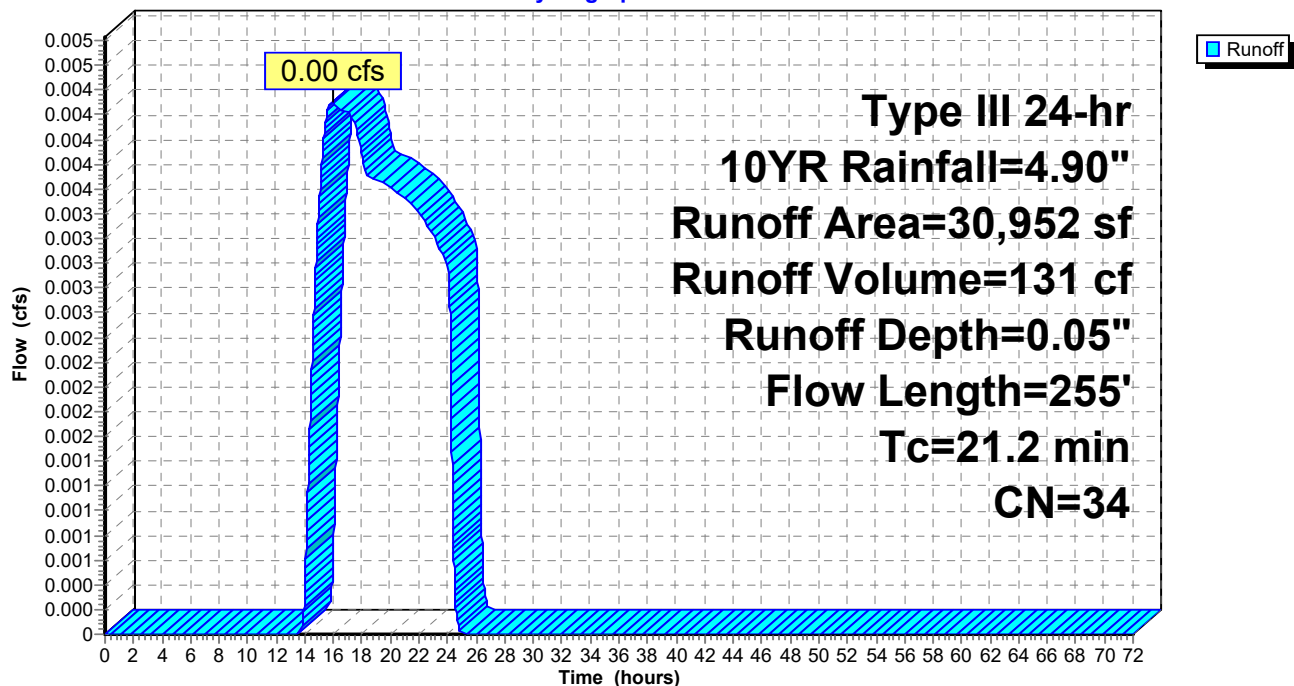

Summary for Subcatchment DA3a: DA3a pervious

Runoff = 0.00 cfs @ 15.65 hrs, Volume= 131 cf, Depth= 0.05"
Routed to Pond BIO1 : BIO 1

Runoff by SCS TR-20 method, UH=SCS, Weighted-CN, Time Span= 0.00-72.00 hrs, dt= 0.01 hrs
Type III 24-hr 10YR Rainfall=4.90"

Area (sf)	CN	Description
12,237	39	>75% Grass cover, Good, HSG A
18,659	30	Woods, Good, HSG A
30,896	34	Weighted Average
30,896		100.00% Pervious Area

Tc (min)	Length (feet)	Slope (ft/ft)	Velocity (ft/sec)	Capacity (cfs)	Description
5.0					Direct Entry, Direct

Subcatchment DA3a: DA3a pervious

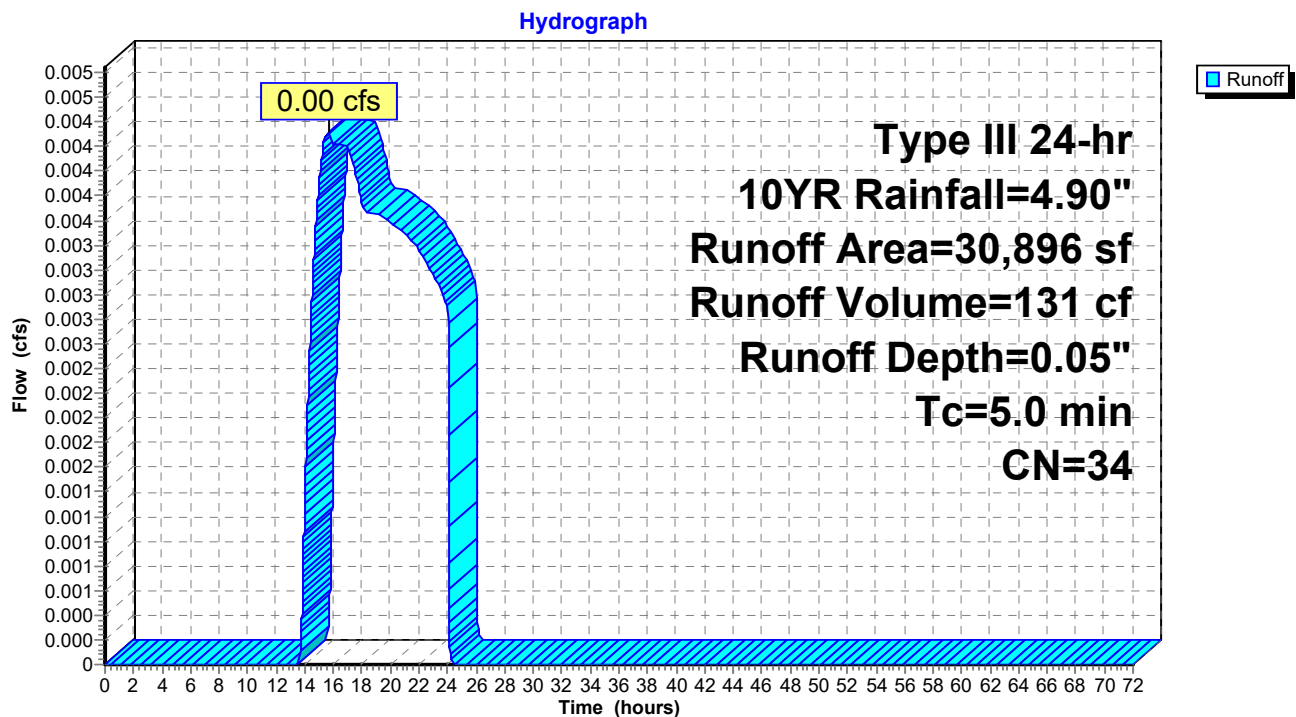

19038-POST V4

Prepared by {enter your company name here}

HydroCAD® 10.10-6a s/n 01445 © 2020 HydroCAD Software Solutions LLC

Type III 24-hr 10YR Rainfall=4.90"

Printed 9/13/2021

Page 70

Summary for Subcatchment DA3ai: DA3a impervious

Runoff = 2.26 cfs @ 12.07 hrs, Volume= 7,700 cf, Depth= 4.66"
Routed to Pond BIO1 : BIO 1

Runoff by SCS TR-20 method, UH=SCS, Weighted-CN, Time Span= 0.00-72.00 hrs, dt= 0.01 hrs
Type III 24-hr 10YR Rainfall=4.90"

Area (sf)	CN	Description
18,347	98	Paved parking, HSG A
* 1,466	98	Sidewalk, HSG A
19,813	98	Weighted Average
19,813		100.00% Impervious Area

Tc (min)	Length (feet)	Slope (ft/ft)	Velocity (ft/sec)	Capacity (cfs)	Description
5.0					Direct Entry, Direct

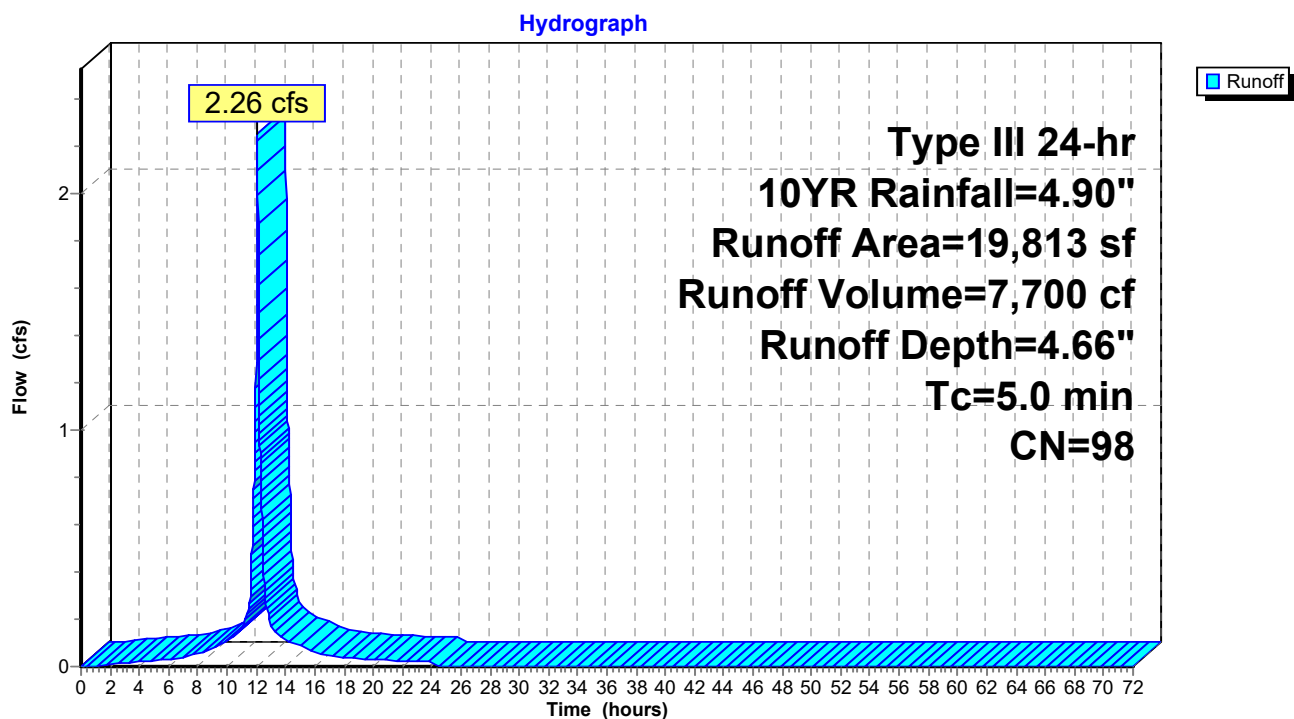
Subcatchment DA3ai: DA3a impervious

Summary for Subcatchment DA3b: DA3b pervious

Runoff = 0.00 cfs @ 15.27 hrs, Volume= 25 cf, Depth= 0.07"
Routed to Pond DMH : DMH 200

Runoff by SCS TR-20 method, UH=SCS, Weighted-CN, Time Span= 0.00-72.00 hrs, dt= 0.01 hrs
Type III 24-hr 10YR Rainfall=4.90"

Area (sf)	CN	Description
2,324	39	>75% Grass cover, Good, HSG A
1,936	30	Woods, Good, HSG A
4,260	35	Weighted Average
4,260		100.00% Pervious Area

Tc (min)	Length (feet)	Slope (ft/ft)	Velocity (ft/sec)	Capacity (cfs)	Description
5.0					Direct Entry, Direct

Subcatchment DA3b: DA3b pervious

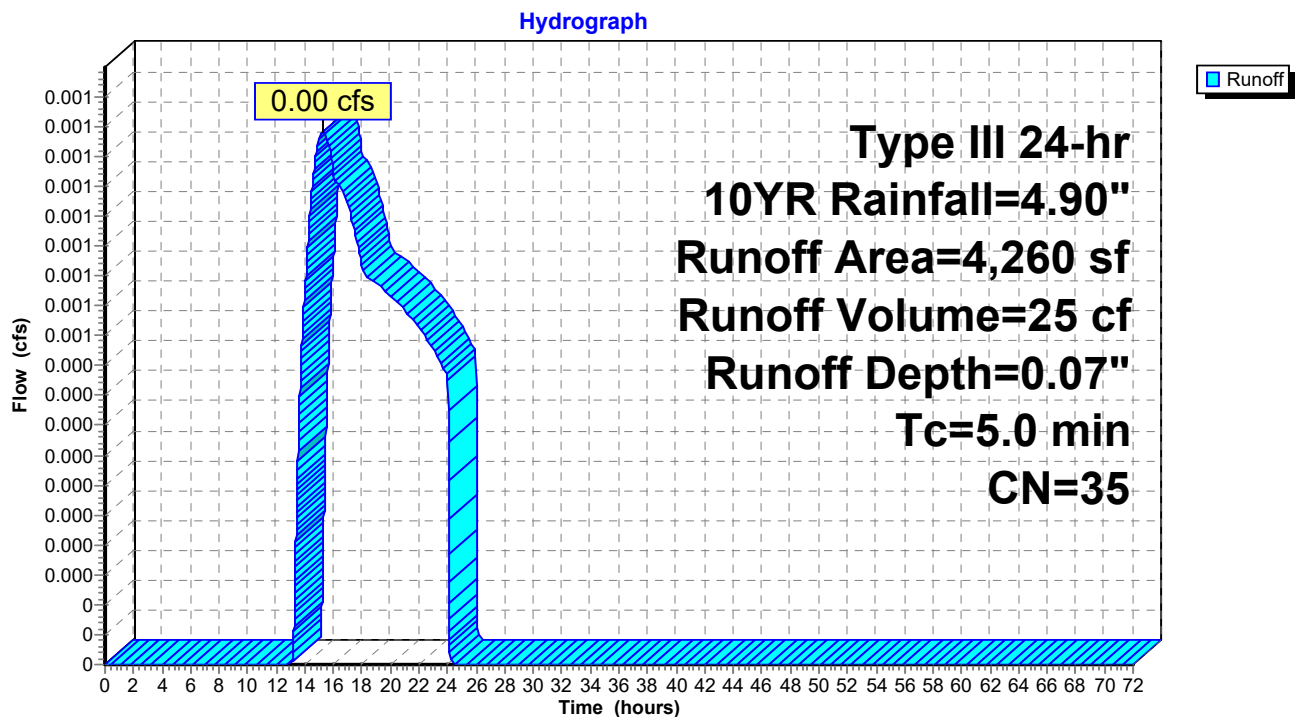

19038-POST V4

Prepared by {enter your company name here}

HydroCAD® 10.10-6a s/n 01445 © 2020 HydroCAD Software Solutions LLC

Type III 24-hr 10YR Rainfall=4.90"

Printed 9/13/2021

Page 72

Summary for Subcatchment DA3bi: DA3b impervious

Runoff = 1.16 cfs @ 12.07 hrs, Volume= 3,956 cf, Depth= 4.66"
 Routed to Pond DMH : DMH 200

Runoff by SCS TR-20 method, UH=SCS, Weighted-CN, Time Span= 0.00-72.00 hrs, dt= 0.01 hrs
 Type III 24-hr 10YR Rainfall=4.90"

Area (sf)	CN	Description
9,486	98	Paved parking, HSG A
* 693	98	Sidewalks, HSG A
10,179	98	Weighted Average
10,179		100.00% Impervious Area

Tc (min)	Length (feet)	Slope (ft/ft)	Velocity (ft/sec)	Capacity (cfs)	Description
5.0					Direct Entry, Direct

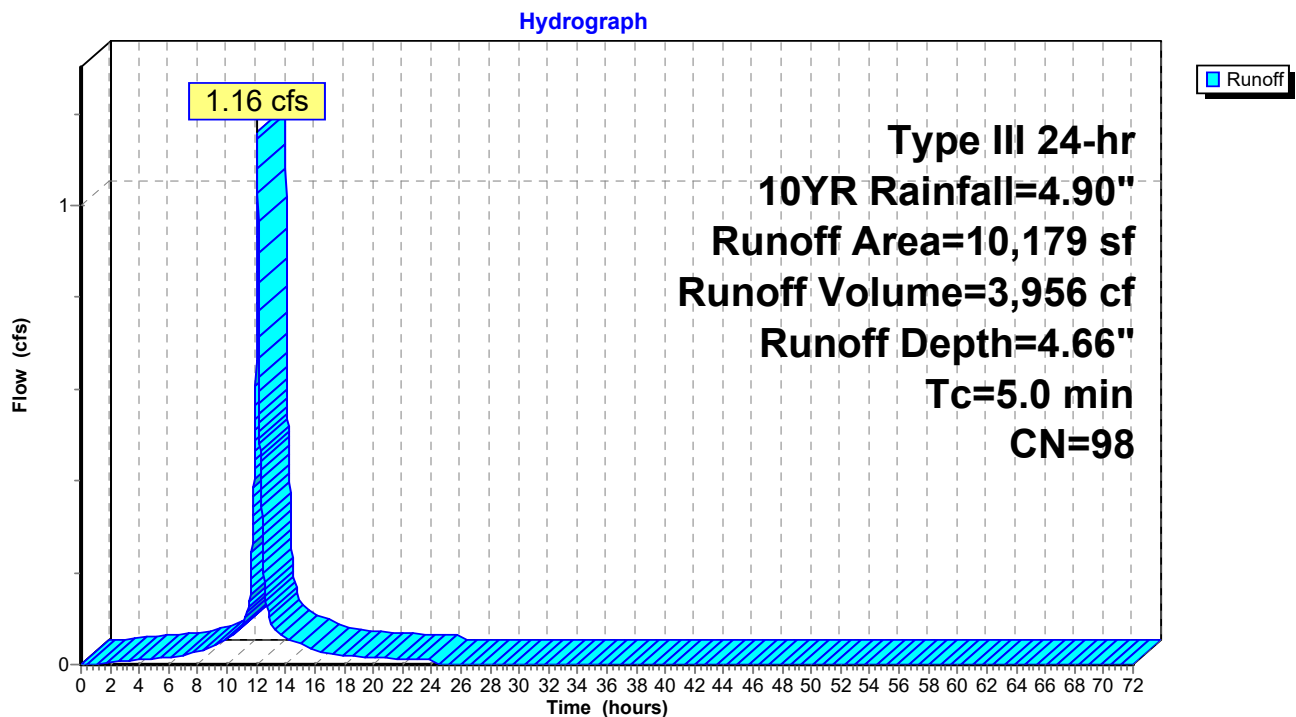
Subcatchment DA3bi: DA3b impervious

19038-POST V4

Prepared by {enter your company name here}

HydroCAD® 10.10-6a s/n 01445 © 2020 HydroCAD Software Solutions LLC

Type III 24-hr 10YR Rainfall=4.90"

Printed 9/13/2021

Page 73

Summary for Subcatchment DA3c: DA3c pervious

Runoff = 0.00 cfs @ 21.65 hrs, Volume= 42 cf, Depth= 0.02"
Routed to Pond 100 : CB 100

Runoff by SCS TR-20 method, UH=SCS, Weighted-CN, Time Span= 0.00-72.00 hrs, dt= 0.01 hrs
Type III 24-hr 10YR Rainfall=4.90"

Area (sf)	CN	Description
4,662	39	>75% Grass cover, Good, HSG A
21,479	30	Woods, Good, HSG A
26,141	32	Weighted Average
26,141		100.00% Pervious Area

Tc (min)	Length (feet)	Slope (ft/ft)	Velocity (ft/sec)	Capacity (cfs)	Description
5.0					Direct Entry, Direct

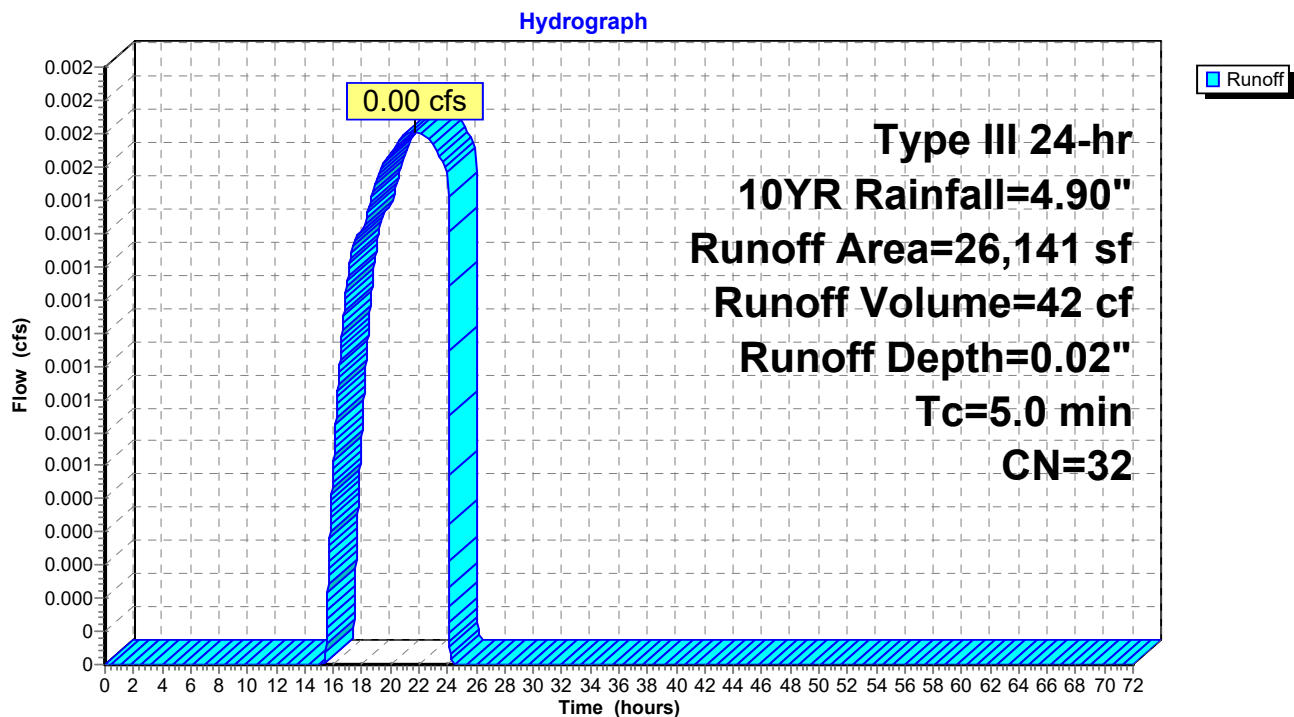
Subcatchment DA3c: DA3c pervious

19038-POST V4

Prepared by {enter your company name here}

HydroCAD® 10.10-6a s/n 01445 © 2020 HydroCAD Software Solutions LLC

Type III 24-hr 10YR Rainfall=4.90"

Printed 9/13/2021

Page 74

Summary for Subcatchment DA3ci: DA3c impervious

Runoff = 0.36 cfs @ 12.07 hrs, Volume= 1,235 cf, Depth= 4.66"
Routed to Pond 100 : CB 100

Runoff by SCS TR-20 method, UH=SCS, Weighted-CN, Time Span= 0.00-72.00 hrs, dt= 0.01 hrs
Type III 24-hr 10YR Rainfall=4.90"

	Area (sf)	CN	Description
	2,649	98	Paved parking, HSG A
*	530	98	Sidewalks, HSG A
	3,179	98	Weighted Average
	3,179		100.00% Impervious Area

Tc (min)	Length (feet)	Slope (ft/ft)	Velocity (ft/sec)	Capacity (cfs)	Description
5.0					Direct Entry, Direct

Subcatchment DA3ci: DA3c impervious

Hydrograph

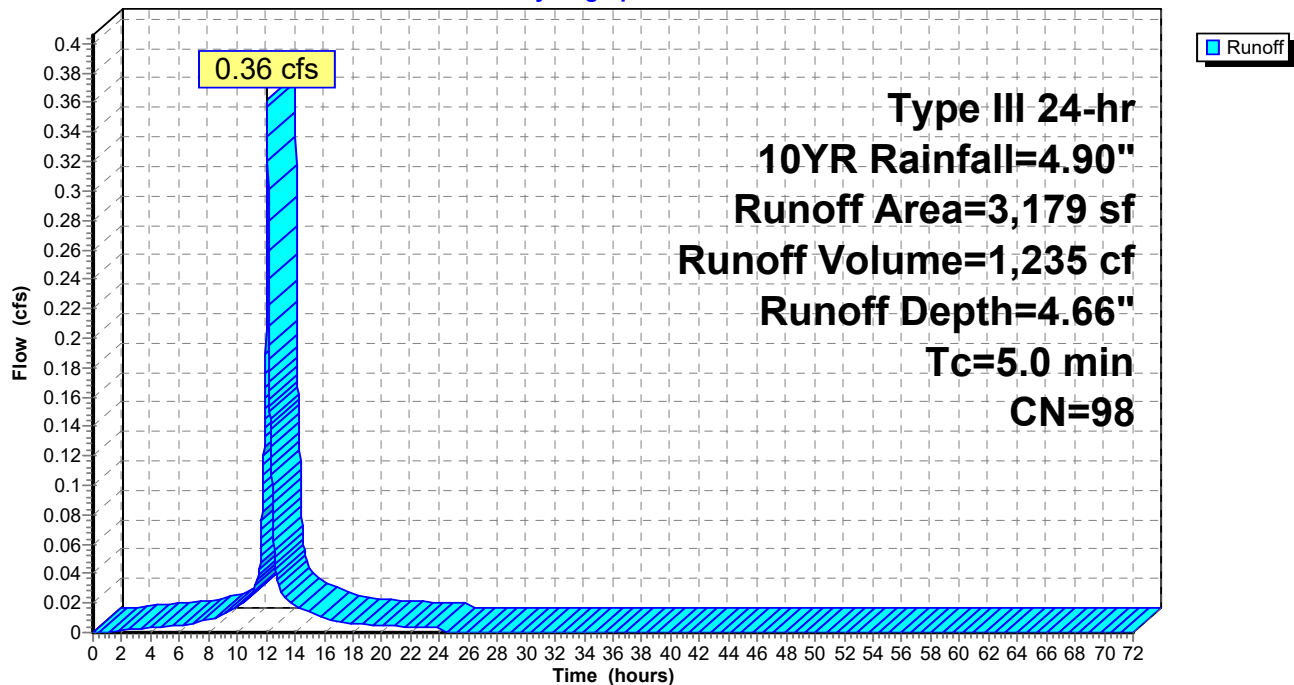

Summary for Subcatchment DA3d: DA3d pervious

Runoff = 0.00 cfs @ 12.48 hrs, Volume= 3 cf, Depth= 0.18"
Routed to Pond 200 : CB 200

Runoff by SCS TR-20 method, UH=SCS, Weighted-CN, Time Span= 0.00-72.00 hrs, dt= 0.01 hrs
Type III 24-hr 10YR Rainfall=4.90"

Area (sf)	CN	Description
197	39	>75% Grass cover, Good, HSG A
197		100.00% Pervious Area

Tc (min)	Length (feet)	Slope (ft/ft)	Velocity (ft/sec)	Capacity (cfs)	Description
5.0					Direct Entry, Direct

Subcatchment DA3d: DA3d pervious

Hydrograph

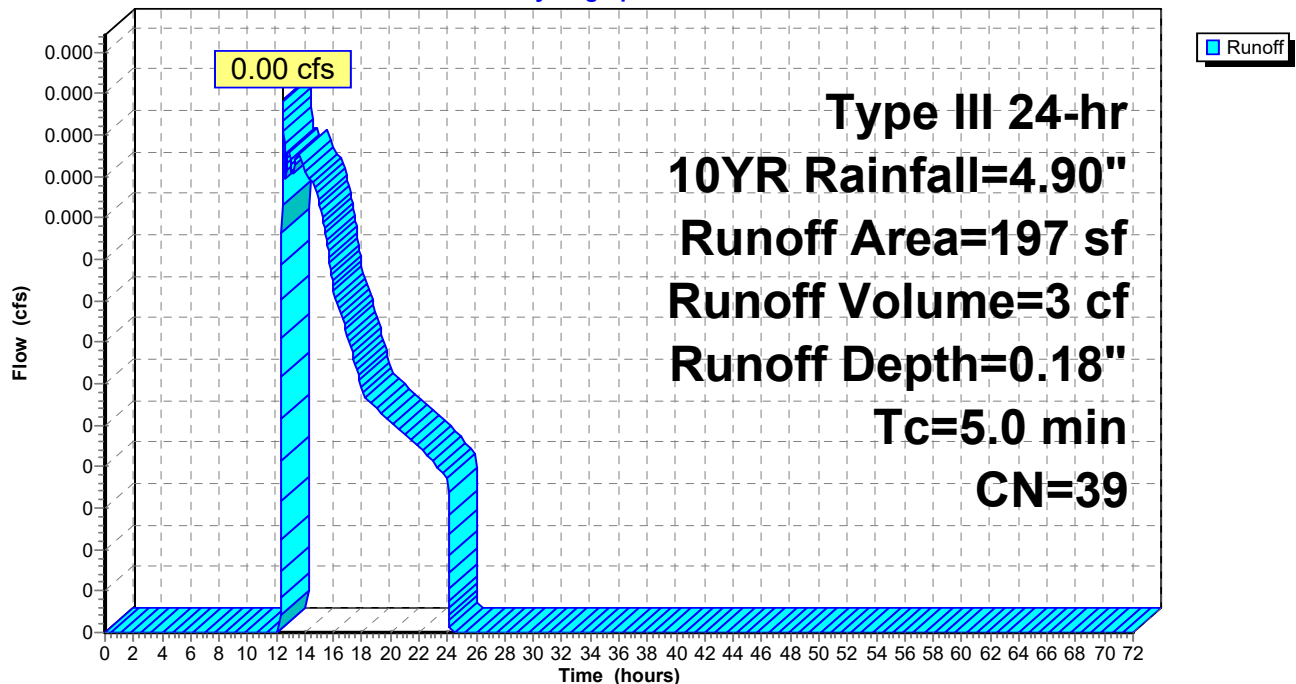

19038-POST V4

Prepared by {enter your company name here}

HydroCAD® 10.10-6a s/n 01445 © 2020 HydroCAD Software Solutions LLC

Type III 24-hr 10YR Rainfall=4.90"

Printed 9/13/2021

Page 76

Summary for Subcatchment DA3di: DA3d impervious

Runoff = 0.53 cfs @ 12.07 hrs, Volume= 1,821 cf, Depth= 4.66"
Routed to Pond 200 : CB 200

Runoff by SCS TR-20 method, UH=SCS, Weighted-CN, Time Span= 0.00-72.00 hrs, dt= 0.01 hrs
Type III 24-hr 10YR Rainfall=4.90"

Area (sf)	CN	Description
4,686	98	Paved parking, HSG A
4,686		100.00% Impervious Area

Tc (min)	Length (feet)	Slope (ft/ft)	Velocity (ft/sec)	Capacity (cfs)	Description
5.0					Direct Entry,

Subcatchment DA3di: DA3d impervious

Hydrograph

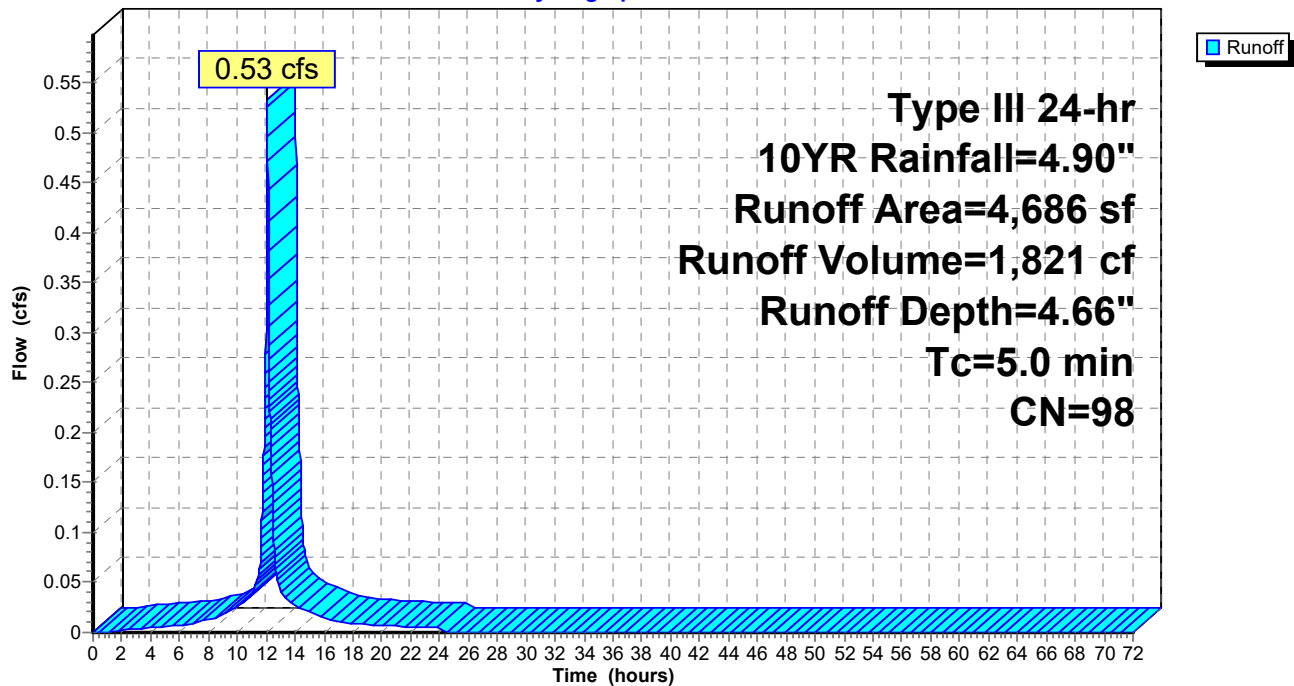

19038-POST V4

Prepared by {enter your company name here}

HydroCAD® 10.10-6a s/n 01445 © 2020 HydroCAD Software Solutions LLC

Type III 24-hr 10YR Rainfall=4.90"

Printed 9/13/2021

Page 77

Summary for Subcatchment R1E: EAST ROOF

Runoff = 1.22 cfs @ 12.07 hrs, Volume= 4,158 cf, Depth= 4.66"
Routed to Pond URC2 : URC-2

Runoff by SCS TR-20 method, UH=SCS, Weighted-CN, Time Span= 0.00-72.00 hrs, dt= 0.01 hrs
Type III 24-hr 10YR Rainfall=4.90"

Area (sf)	CN	Description
10,700	98	Roofs, HSG A
10,700		100.00% Impervious Area

Tc (min)	Length (feet)	Slope (ft/ft)	Velocity (ft/sec)	Capacity (cfs)	Description
5.0					Direct Entry, Direct

Subcatchment R1E: EAST ROOF

Hydrograph

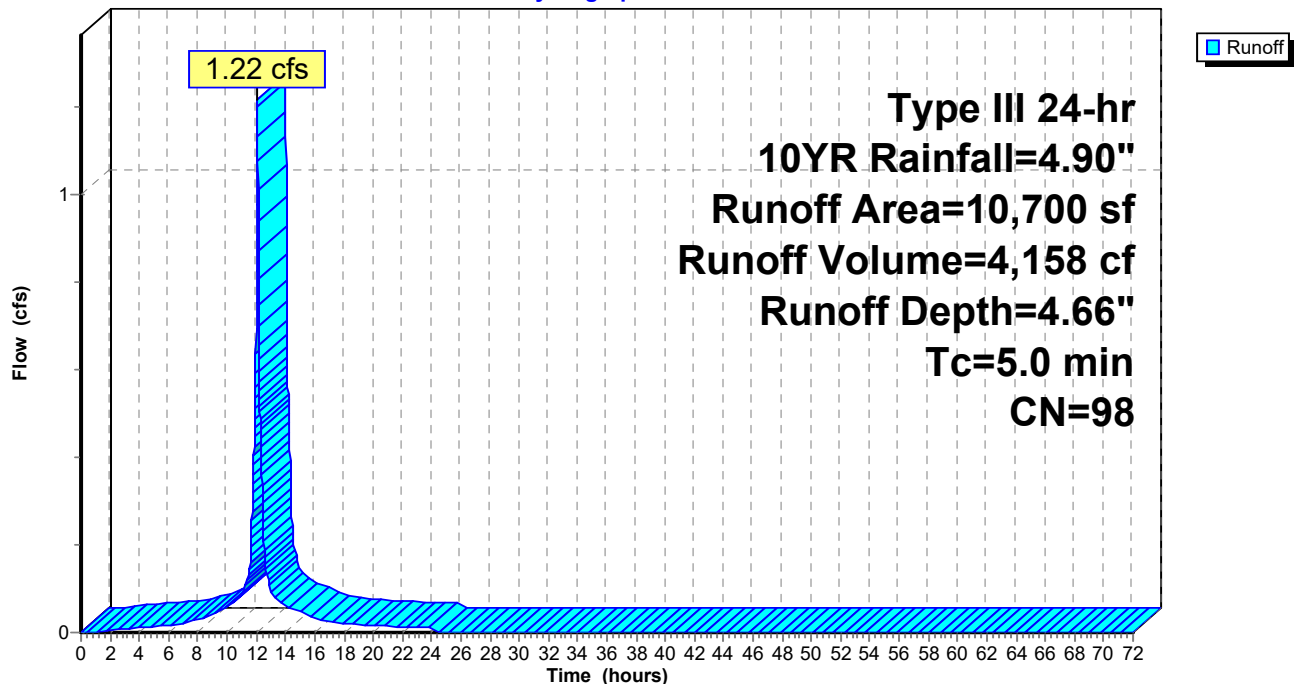

19038-POST V4

Prepared by {enter your company name here}

HydroCAD® 10.10-6a s/n 01445 © 2020 HydroCAD Software Solutions LLC

Type III 24-hr 10YR Rainfall=4.90"

Printed 9/13/2021

Page 78

Summary for Subcatchment R1W: WEST ROOF

Runoff = 1.14 cfs @ 12.07 hrs, Volume= 3,886 cf, Depth= 4.66"
Routed to Pond URC4 : URC-4

Runoff by SCS TR-20 method, UH=SCS, Weighted-CN, Time Span= 0.00-72.00 hrs, dt= 0.01 hrs
Type III 24-hr 10YR Rainfall=4.90"

Area (sf)	CN	Description
10,000	98	Roofs, HSG A
10,000		100.00% Impervious Area

Tc (min)	Length (feet)	Slope (ft/ft)	Velocity (ft/sec)	Capacity (cfs)	Description
5.0					Direct Entry, Direct

Subcatchment R1W: WEST ROOF

Hydrograph

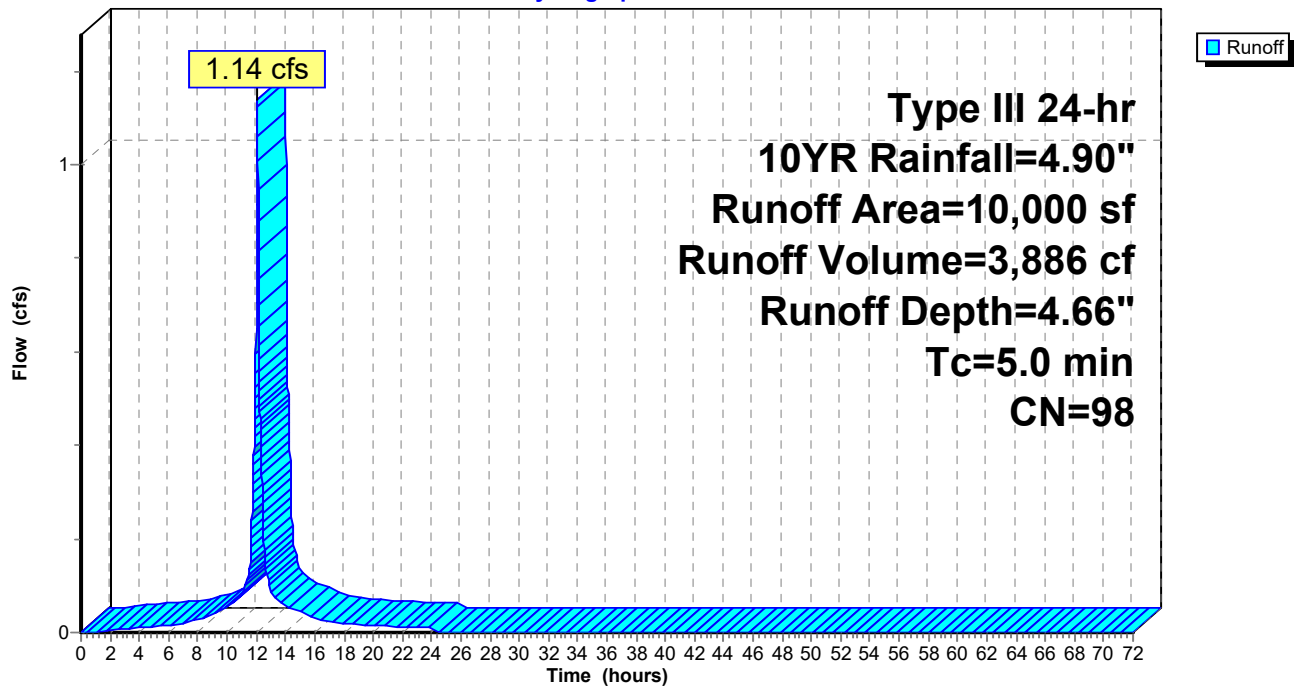

Summary for Pond 100: CB 100

[57] Hint: Peaked at 50.39' (Flood elevation advised)

Inflow Area = 29,320 sf, 10.84% Impervious, Inflow Depth = 0.52" for 10YR event
 Inflow = 0.36 cfs @ 12.07 hrs, Volume= 1,277 cf
 Outflow = 0.36 cfs @ 12.07 hrs, Volume= 1,277 cf, Atten= 0%, Lag= 0.0 min
 Primary = 0.36 cfs @ 12.07 hrs, Volume= 1,277 cf
 Routed to Pond RB1 : RB 101,102

Routing by Stor-Ind method, Time Span= 0.00-72.00 hrs, dt= 0.01 hrs
 Peak Elev= 50.39' @ 12.07 hrs

Device	Routing	Invert	Outlet Devices
#1	Primary	50.00'	12.0" Round Culvert L= 4.0' CPP, projecting, no headwall, Ke= 0.900 Inlet / Outlet Invert= 50.00' / 49.98' S= 0.0050 '/' Cc= 0.900 n= 0.013 Corrugated PE, smooth interior, Flow Area= 0.79 sf

Primary OutFlow Max=0.36 cfs @ 12.07 hrs HW=50.39' (Free Discharge)
 ↳ **1=Culvert** (Barrel Controls 0.36 cfs @ 1.89 fps)

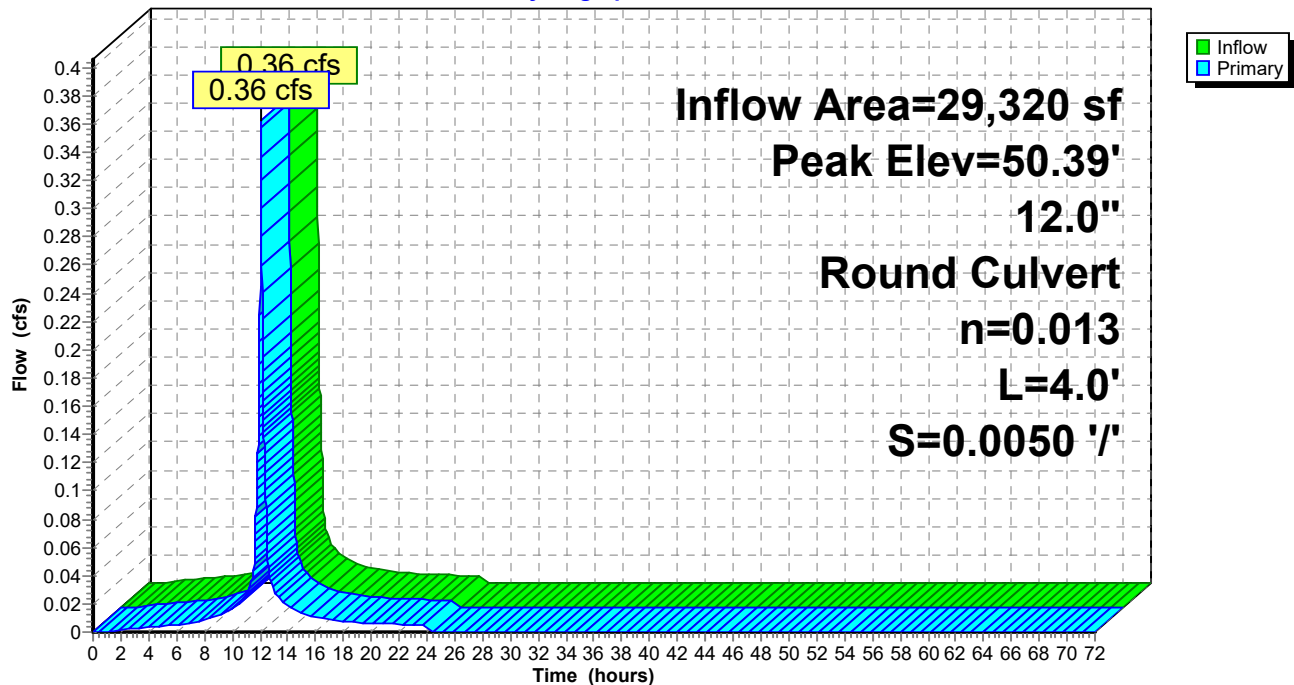
Pond 100: CB 100**Hydrograph**

Summary for Pond 200: CB 200

[57] Hint: Peaked at 52.20' (Flood elevation advised)

Inflow Area = 4,883 sf, 95.97% Impervious, Inflow Depth = 4.48" for 10YR event
 Inflow = 0.53 cfs @ 12.07 hrs, Volume= 1,824 cf
 Outflow = 0.53 cfs @ 12.07 hrs, Volume= 1,824 cf, Atten= 0%, Lag= 0.0 min
 Primary = 0.53 cfs @ 12.07 hrs, Volume= 1,824 cf
 Routed to Pond TT2 : Tree Trench 2
 Secondary = 0.00 cfs @ 0.00 hrs, Volume= 0 cf
 Routed to Pond RB2 : RB 202,202,203

Routing by Stor-Ind method, Time Span= 0.00-72.00 hrs, dt= 0.01 hrs
 Peak Elev= 52.20' @ 12.07 hrs

Device	Routing	Invert	Outlet Devices
#1	Secondary	52.70'	12.0" Round Culvert L= 4.0' CMP, square edge headwall, Ke= 0.500 Inlet / Outlet Invert= 52.70' / 52.68' S= 0.0050 ' / ' Cc= 0.900 n= 0.013 Corrugated PE, smooth interior, Flow Area= 0.79 sf
#2	Primary	51.66'	8.0" Round Culvert L= 50.0' CPP, projecting, no headwall, Ke= 0.900 Inlet / Outlet Invert= 51.66' / 51.41' S= 0.0050 ' / ' Cc= 0.900 n= 0.013 Corrugated PE, smooth interior, Flow Area= 0.35 sf
#3	Secondary	55.79'	5.0' long x 5.0' breadth Broad-Crested Rectangular Weir Head (feet) 0.20 0.40 0.60 0.80 1.00 1.20 1.40 1.60 1.80 2.00 2.50 3.00 3.50 4.00 4.50 5.00 5.50 Coef. (English) 2.34 2.50 2.70 2.68 2.68 2.66 2.65 2.65 2.65 2.65 2.67 2.66 2.68 2.70 2.74 2.79 2.88

Primary OutFlow Max=0.53 cfs @ 12.07 hrs HW=52.20' (Free Discharge)

↑ **2=Culvert** (Barrel Controls 0.53 cfs @ 2.42 fps)

Secondary OutFlow Max=0.00 cfs @ 0.00 hrs HW=51.66' (Free Discharge)

↑ **1=Culvert** (Controls 0.00 cfs)

↑ **3=Broad-Crested Rectangular Weir** (Controls 0.00 cfs)

Pond 200: CB 200

Hydrograph

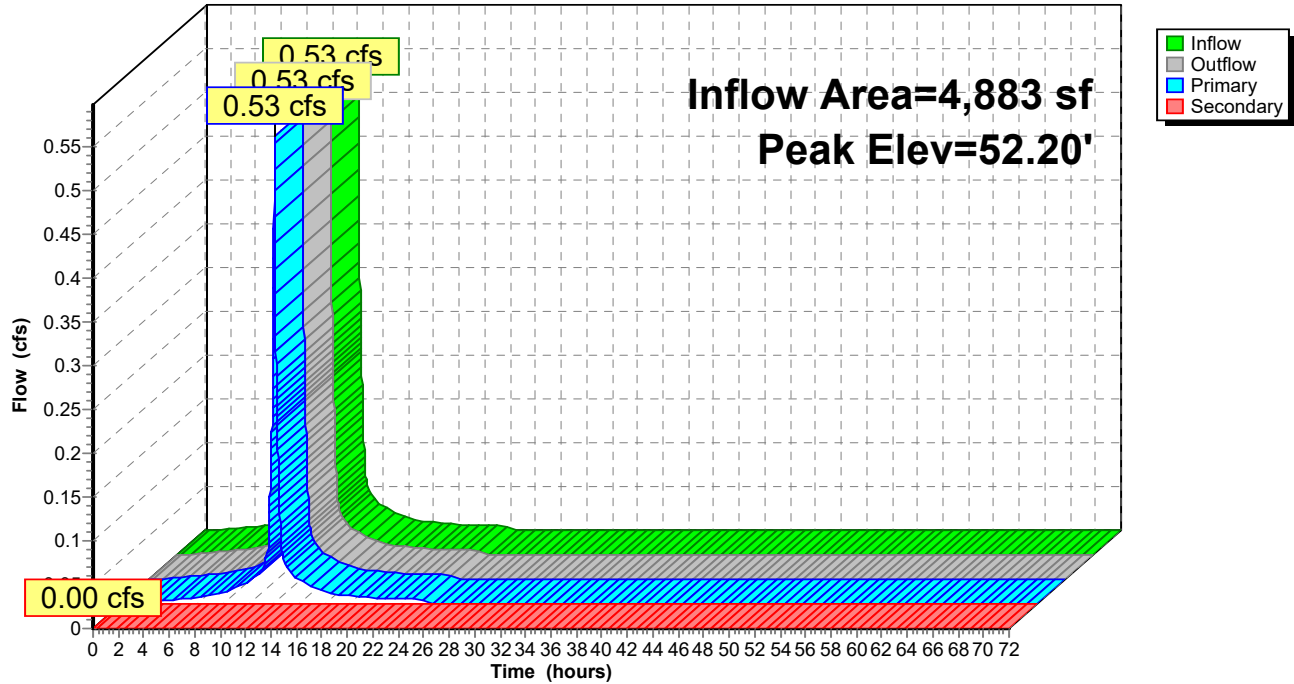

19038-POST V4

Type III 24-hr 10YR Rainfall=4.90"

Prepared by {enter your company name here}

Printed 9/13/2021

HydroCAD® 10.10-6a s/n 01445 © 2020 HydroCAD Software Solutions LLC

Page 82

Summary for Pond BIO1: BIO 1

Inflow Area = 50,709 sf, 39.07% Impervious, Inflow Depth = 1.85" for 10YR event
 Inflow = 2.26 cfs @ 12.07 hrs, Volume= 7,830 cf
 Outflow = 2.10 cfs @ 12.10 hrs, Volume= 7,830 cf, Atten= 7%, Lag= 1.8 min
 Primary = 2.10 cfs @ 12.10 hrs, Volume= 7,830 cf
 Routed to Pond URC1 : URC-1

Routing by Stor-Ind method, Time Span= 0.00-72.00 hrs, dt= 0.01 hrs
 Peak Elev= 59.46' @ 12.10 hrs Surf.Area= 1,643 sf Storage= 1,244 cf

Plug-Flow detention time= 62.4 min calculated for 7,829 cf (100% of inflow)
 Center-of-Mass det. time= 62.4 min (816.2 - 753.8)

Volume	Invert	Avail.Storage	Storage Description
#1	58.50'	2,210 cf	Custom Stage Data (Prismatic) Listed below (Recalc)

Elevation (feet)	Surf.Area (sq-ft)	Inc.Store (cubic-feet)	Cum.Store (cubic-feet)
58.50	800	0	0
59.00	1,380	545	545
60.00	1,950	1,665	2,210

Device	Routing	Invert	Outlet Devices
#1	Primary	55.09'	12.0" Round Culvert L= 45.0' CPP, projecting, no headwall, Ke= 0.900 Inlet / Outlet Invert= 55.09' / 54.87' S= 0.0049 ' S= 0.0049 ' Cc= 0.900 n= 0.013 Corrugated PE, smooth interior, Flow Area= 0.79 sf
#2	Device 1	59.25'	24.0" Horiz. Orifice/Grate C= 0.600 Limited to weir flow at low heads
#3	Device 1	55.38'	4.0" Round Culvert L= 38.0' CPP, projecting, no headwall, Ke= 0.900 Inlet / Outlet Invert= 55.38' / 55.19' S= 0.0050 ' S= 0.0050 ' Cc= 0.900 n= 0.010 PVC, smooth interior, Flow Area= 0.09 sf
#4	Device 3	58.50'	2.470 in/hr Exfiltration over Surface area

Primary OutFlow Max=2.10 cfs @ 12.10 hrs HW=59.46' (Free Discharge)

1=Culvert (Passes 2.10 cfs of 5.87 cfs potential flow)
 2=Orifice/Grate (Weir Controls 2.01 cfs @ 1.51 fps)
 3=Culvert (Passes 0.09 cfs of 0.62 cfs potential flow)
 4=Exfiltration (Exfiltration Controls 0.09 cfs)

Pond BIO1: BIO 1

Hydrograph

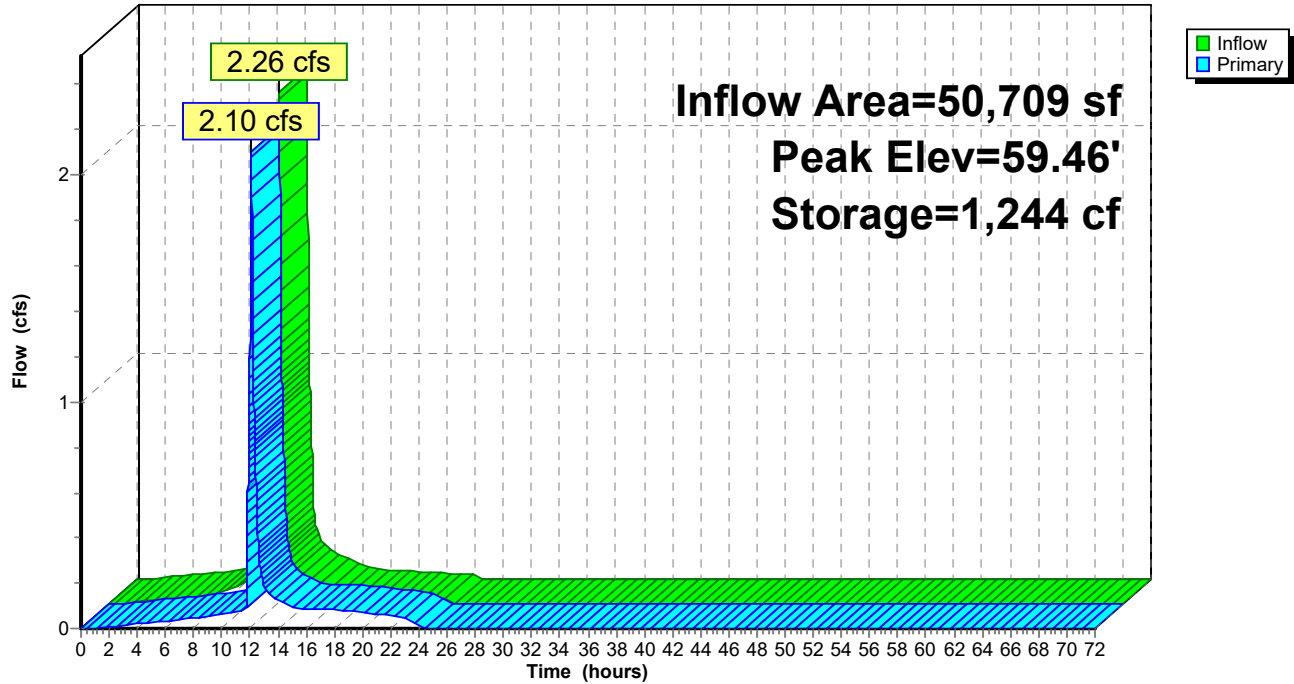

Summary for Pond BIO2: BIO 2

Inflow Area = 13,828 sf, 66.66% Impervious, Inflow Depth = 3.17" for 10YR event
 Inflow = 1.05 cfs @ 12.07 hrs, Volume= 3,651 cf
 Outflow = 1.02 cfs @ 12.09 hrs, Volume= 3,651 cf, Atten= 3%, Lag= 1.2 min
 Primary = 1.02 cfs @ 12.09 hrs, Volume= 3,651 cf
 Routed to Pond URC3 : URC-3

Routing by Stor-Ind method, Time Span= 0.00-72.00 hrs, dt= 0.01 hrs
 Peak Elev= 63.13' @ 12.09 hrs Surf.Area= 792 sf Storage= 385 cf

Plug-Flow detention time= 39.3 min calculated for 3,651 cf (100% of inflow)
 Center-of-Mass det. time= 39.3 min (791.9 - 752.5)

Volume	Invert	Avail.Storage	Storage Description
#1	62.50'	1,340 cf	Custom Stage Data (Prismatic) Listed below (Recalc)

Elevation (feet)	Surf.Area (sq-ft)	Inc.Store (cubic-feet)	Cum.Store (cubic-feet)
62.50	450	0	0
63.00	700	288	288
64.00	1,405	1,053	1,340

Device	Routing	Invert	Outlet Devices
#1	Primary	59.00'	12.0" Round Culvert L= 25.0' CPP, end-section conforming to fill, Ke= 0.500 Inlet / Outlet Invert= 59.00' / 58.88' S= 0.0048 ' S= 0.0048 ' Cc= 0.900 n= 0.013 Corrugated PE, smooth interior, Flow Area= 0.79 sf
#2	Device 1	63.00'	24.0" Horiz. Orifice/Grate C= 0.600 Limited to weir flow at low heads
#3	Device 1	59.30'	4.0" Round Culvert L= 25.0' CPP, projecting, no headwall, Ke= 0.900 Inlet / Outlet Invert= 59.30' / 59.18' S= 0.0048 ' S= 0.0048 ' Cc= 0.900 n= 0.010 PVC, smooth interior, Flow Area= 0.09 sf
#4	Device 3	62.50'	2.470 in/hr Exfiltration over Surface area

Primary OutFlow Max=1.02 cfs @ 12.09 hrs HW=63.13' (Free Discharge)

1=Culvert (Passes 1.02 cfs of 7.21 cfs potential flow)
 2=Orifice/Grate (Weir Controls 0.97 cfs @ 1.18 fps)
 3=Culvert (Passes 0.05 cfs of 0.63 cfs potential flow)
 4=Exfiltration (Exfiltration Controls 0.05 cfs)

Pond BIO2: BIO 2

Hydrograph

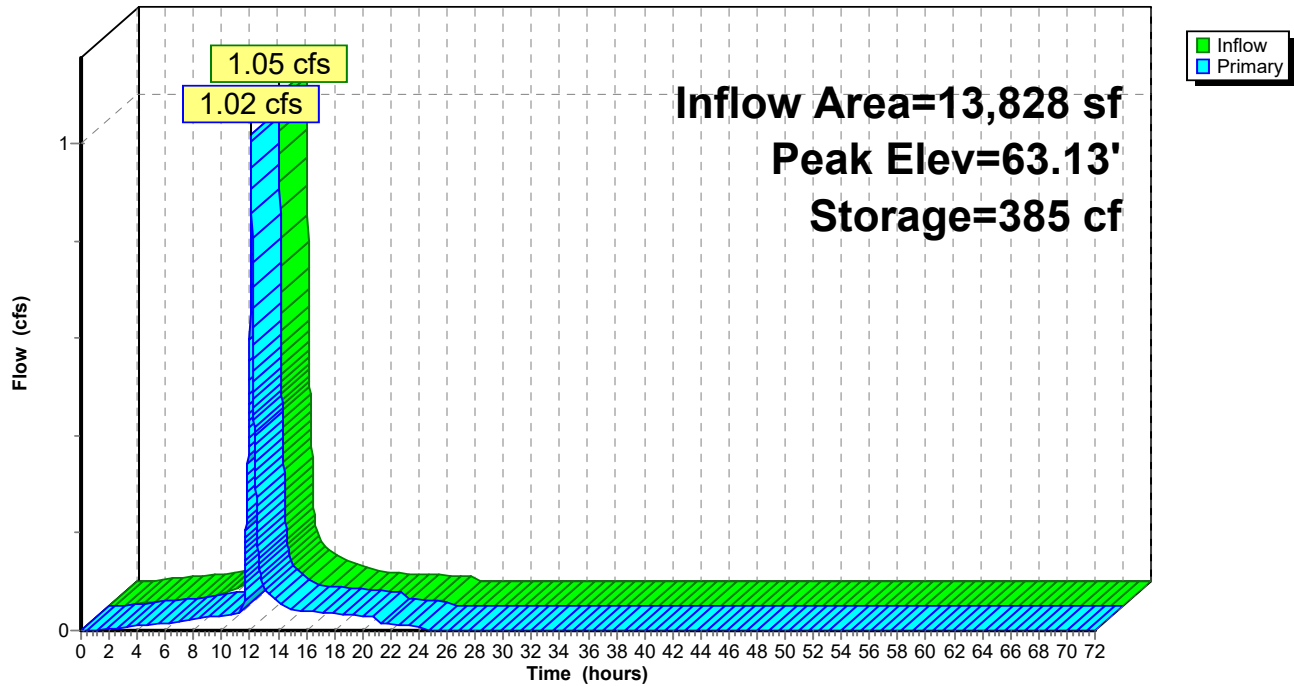

Summary for Pond DMH: DMH 200

[57] Hint: Peaked at 54.61' (Flood elevation advised)

Inflow Area = 14,439 sf, 70.50% Impervious, Inflow Depth = 3.31" for 10YR event
 Inflow = 1.16 cfs @ 12.07 hrs, Volume= 3,981 cf
 Outflow = 1.16 cfs @ 12.07 hrs, Volume= 3,981 cf, Atten= 0%, Lag= 0.0 min
 Primary = 0.89 cfs @ 12.07 hrs, Volume= 3,836 cf
 Routed to Pond TT1 : Tree Trench 1
 Secondary = 0.27 cfs @ 12.07 hrs, Volume= 145 cf
 Routed to Pond URC1 : URC-1

Routing by Stor-Ind method, Time Span= 0.00-72.00 hrs, dt= 0.01 hrs
 Peak Elev= 54.61' @ 12.07 hrs

Device	Routing	Invert	Outlet Devices
#1	Secondary	54.30'	12.0" Round Culvert L= 9.0' CMP, square edge headwall, Ke= 0.500 Inlet / Outlet Invert= 54.30' / 54.26' S= 0.0044 '/' Cc= 0.900 n= 0.013 Corrugated PE, smooth interior, Flow Area= 0.79 sf
#2	Primary	53.78'	12.0" Round Culvert L= 98.0' CMP, projecting, no headwall, Ke= 0.900 Inlet / Outlet Invert= 53.78' / 53.78' S= 0.0000 '/' Cc= 0.900 n= 0.013 Corrugated PE, smooth interior, Flow Area= 0.79 sf

Primary OutFlow Max=0.89 cfs @ 12.07 hrs HW=54.61' (Free Discharge)↑**2=Culvert** (Barrel Controls 0.89 cfs @ 1.73 fps)**Secondary OutFlow** Max=0.27 cfs @ 12.07 hrs HW=54.61' (Free Discharge)↑**1=Culvert** (Barrel Controls 0.27 cfs @ 1.90 fps)

Pond DMH: DMH 200

Hydrograph

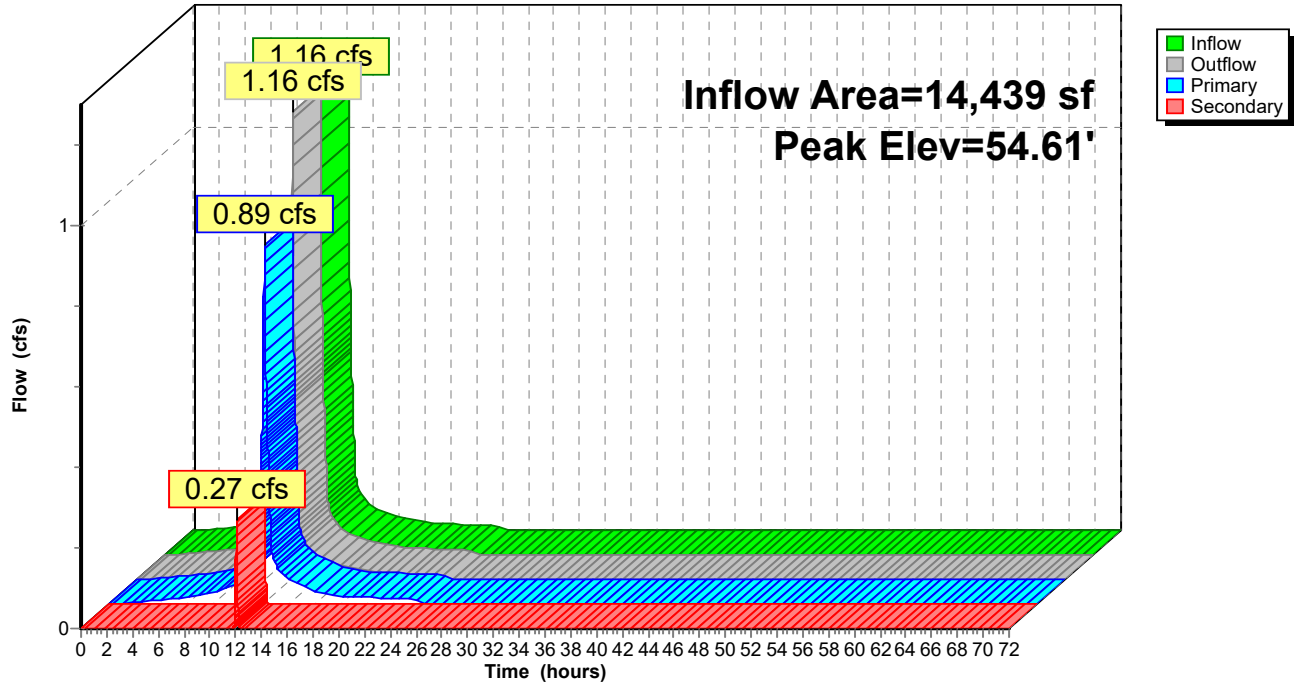

19038-POST V4

Type III 24-hr 10YR Rainfall=4.90"

Prepared by {enter your company name here}

Printed 9/13/2021

HydroCAD® 10.10-6a s/n 01445 © 2020 HydroCAD Software Solutions LLC

Page 88

Summary for Pond RB1: RB 101,102

Inflow Area = 29,320 sf, 10.84% Impervious, Inflow Depth = 0.52" for 10YR event
 Inflow = 0.36 cfs @ 12.07 hrs, Volume= 1,277 cf
 Outflow = 0.06 cfs @ 11.66 hrs, Volume= 1,277 cf, Atten= 83%, Lag= 0.0 min
 Discarded = 0.06 cfs @ 11.66 hrs, Volume= 1,277 cf
 Primary = 0.00 cfs @ 0.00 hrs, Volume= 0 cf
 Routed to Pond SP3 : SP3

Routing by Stor-Ind method, Time Span= 0.00-72.00 hrs, dt= 0.01 hrs / 3
 Peak Elev= 43.31' @ 12.52 hrs Surf.Area= 157 sf Storage= 311 cf

Plug-Flow detention time= 26.4 min calculated for 1,277 cf (100% of inflow)
 Center-of-Mass det. time= 26.4 min (789.2 - 762.8)

Volume	Invert	Avail.Storage	Storage Description
#1	41.00'	339 cf	6.00'D x 6.00'H Recharger x 2 Inside #2
#2	39.00'	355 cf	10.00'D x 9.00'H Stone x 2
			1,414 cf Overall - 339 cf Embedded = 1,074 cf x 33.0% Voids
			694 cf Total Available Storage

Device	Routing	Invert	Outlet Devices
#1	Discarded	39.00'	8.270 in/hr Exfiltration X 2.00 over Surface area Phase-In= 0.01'
#2	Primary	46.50'	5.0' long x 5.0' breadth Broad-Crested Rectangular Weir X 2.00
Head (feet) 0.20 0.40 0.60 0.80 1.00 1.20 1.40 1.60 1.80 2.00			
2.50 3.00 3.50 4.00 4.50 5.00 5.50			
Coef. (English) 2.34 2.50 2.70 2.68 2.68 2.66 2.65 2.65 2.65			
2.65 2.67 2.66 2.68 2.70 2.74 2.79 2.88			

Discarded OutFlow Max=0.06 cfs @ 11.66 hrs HW=39.09' (Free Discharge)
 ↑1=Exfiltration (Exfiltration Controls 0.06 cfs)

Primary OutFlow Max=0.00 cfs @ 0.00 hrs HW=39.00' (Free Discharge)
 ↑2=Broad-Crested Rectangular Weir (Controls 0.00 cfs)

Pond RB1: RB 101,102

Hydrograph

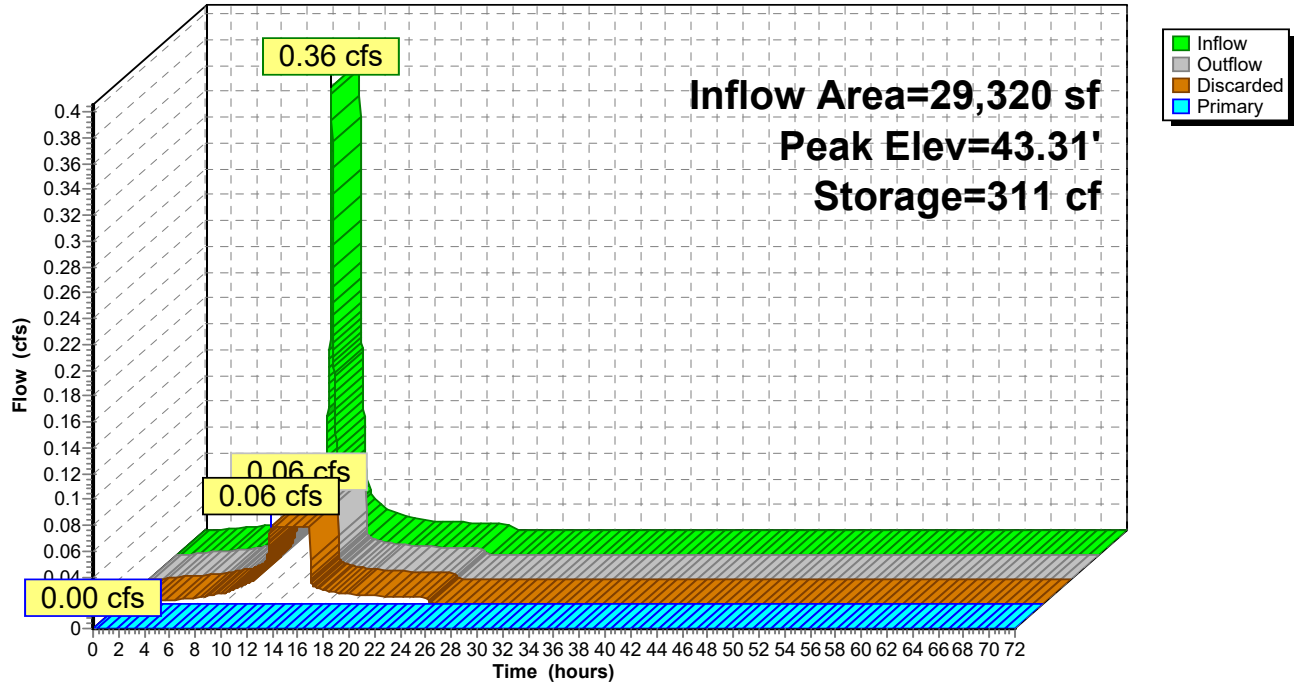

19038-POST V4

Type III 24-hr 10YR Rainfall=4.90"

Prepared by {enter your company name here}

Printed 9/13/2021

HydroCAD® 10.10-6a s/n 01445 © 2020 HydroCAD Software Solutions LLC

Page 90

Summary for Pond RB2: RB 202,202,203

[92] Warning: Device #2 is above defined storage

Inflow Area = 4,883 sf, 95.97% Impervious, Inflow Depth = 1.55" for 10YR event
 Inflow = 0.50 cfs @ 12.08 hrs, Volume= 632 cf
 Outflow = 0.09 cfs @ 11.88 hrs, Volume= 632 cf, Atten= 82%, Lag= 0.0 min
 Discarded = 0.09 cfs @ 11.88 hrs, Volume= 632 cf
 Primary = 0.00 cfs @ 0.00 hrs, Volume= 0 cf
 Routed to Pond SP3 : SP3

Routing by Stor-Ind method, Time Span= 0.00-72.00 hrs, dt= 0.01 hrs / 3
 Peak Elev= 47.93' @ 12.47 hrs Surf.Area= 236 sf Storage= 348 cf

Plug-Flow detention time= 36.9 min calculated for 632 cf (100% of inflow)
 Center-of-Mass det. time= 36.9 min (769.8 - 732.9)

Volume	Invert	Avail.Storage	Storage Description
#1	46.50'	509 cf	6.00'D x 6.00'H Recharger x 3 Inside #2
#2	44.50'	532 cf	10.00'D x 9.00'H Stone x 3
			2,121 cf Overall - 509 cf Embedded = 1,612 cf x 33.0% Voids
			1,041 cf Total Available Storage

Device	Routing	Invert	Outlet Devices
#1	Discarded	44.50'	8.270 in/hr Exfiltration X 2.00 over Surface area Phase-In= 0.01'
#2	Primary	55.61'	5.0' long x 5.0' breadth Broad-Crested Rectangular Weir X 2.00
Head (feet) 0.20 0.40 0.60 0.80 1.00 1.20 1.40 1.60 1.80 2.00			
2.50 3.00 3.50 4.00 4.50 5.00 5.50			
Coef. (English) 2.34 2.50 2.70 2.68 2.68 2.66 2.65 2.65 2.65			
2.65 2.67 2.66 2.68 2.70 2.74 2.79 2.88			

Discarded OutFlow Max=0.09 cfs @ 11.88 hrs HW=44.64' (Free Discharge)

↑**1=Exfiltration** (Exfiltration Controls 0.09 cfs)

Primary OutFlow Max=0.00 cfs @ 0.00 hrs HW=44.50' (Free Discharge)

↑**2=Broad-Crested Rectangular Weir** (Controls 0.00 cfs)

Pond RB2: RB 202,202,203

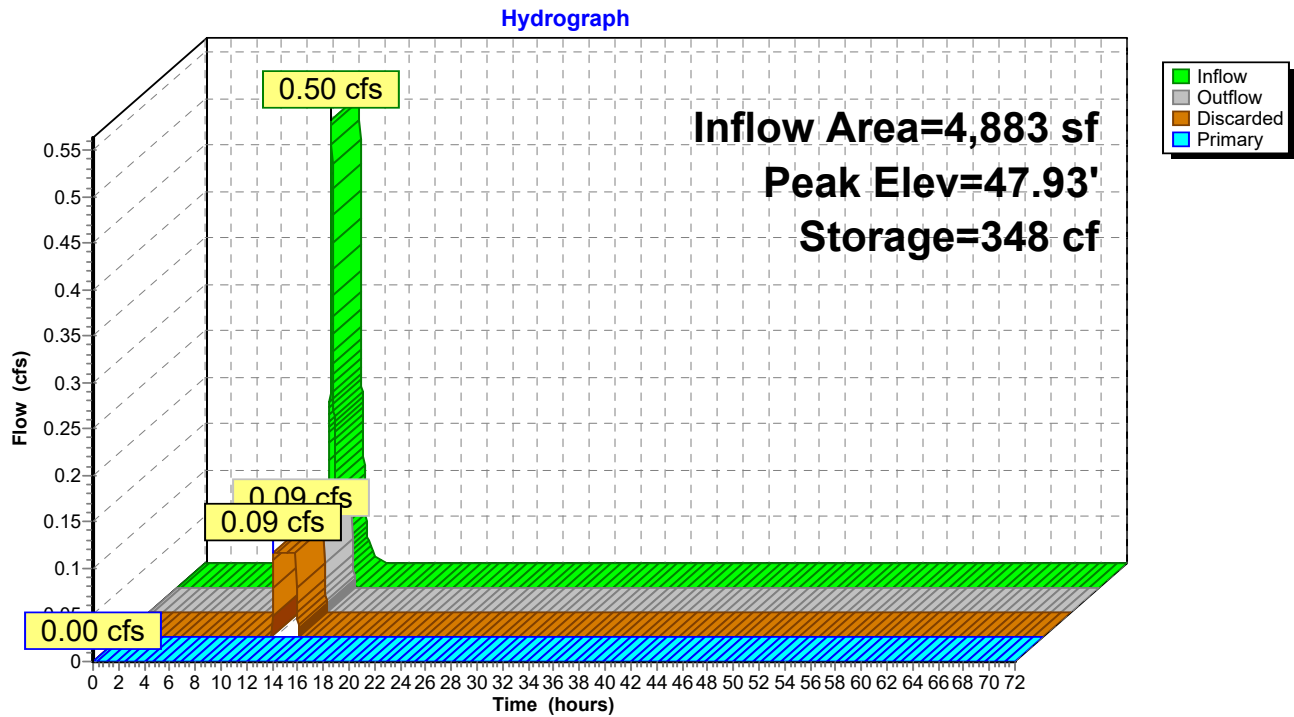

19038-POST V4

Type III 24-hr 10YR Rainfall=4.90"

Prepared by {enter your company name here}

Printed 9/13/2021

HydroCAD® 10.10-6a s/n 01445 © 2020 HydroCAD Software Solutions LLC

Page 92

Summary for Pond RB3: RB 300

Inflow Area = 21,047 sf, 0.00% Impervious, Inflow Depth = 0.07" for 10YR event
 Inflow = 0.00 cfs @ 15.46 hrs, Volume= 125 cf
 Outflow = 0.00 cfs @ 15.50 hrs, Volume= 125 cf, Atten= 0%, Lag= 2.7 min
 Discarded = 0.00 cfs @ 15.50 hrs, Volume= 125 cf
 Primary = 0.00 cfs @ 0.00 hrs, Volume= 0 cf
 Routed to Pond SP2 : SP2

Routing by Stor-Ind method, Time Span= 0.00-72.00 hrs, dt= 0.01 hrs / 3
 Peak Elev= 58.52' @ 15.50 hrs Surf.Area= 57 sf Storage= 0 cf

Plug-Flow detention time= 1.1 min calculated for 125 cf (100% of inflow)
 Center-of-Mass det. time= 1.1 min (1,113.8 - 1,112.7)

Volume	Invert	Avail.Storage	Storage Description
#1	59.50'	50 cf	4.00'D x 4.00'H Recharger Inside #2
#2	58.50'	133 cf	6.00'D x 8.00'H Stone x 2
			452 cf Overall - 50 cf Embedded = 402 cf x 33.0% Voids
			183 cf Total Available Storage

Device	Routing	Invert	Outlet Devices
#1	Discarded	58.50'	8.270 in/hr Exfiltration X 2.00 over Surface area Phase-In= 0.01'
#2	Primary	65.50'	5.0' long x 5.0' breadth Broad-Crested Rectangular Weir
Head (feet) 0.20 0.40 0.60 0.80 1.00 1.20 1.40 1.60 1.80 2.00			
2.50 3.00 3.50 4.00 4.50 5.00 5.50			
Coef. (English) 2.34 2.50 2.70 2.68 2.68 2.66 2.65 2.65 2.65			
2.65 2.67 2.66 2.68 2.70 2.74 2.79 2.88			

Discarded OutFlow Max=0.02 cfs @ 15.50 hrs HW=58.52' (Free Discharge)

↑**1=Exfiltration** (Exfiltration Controls 0.02 cfs)

Primary OutFlow Max=0.00 cfs @ 0.00 hrs HW=58.50' (Free Discharge)

↑**2=Broad-Crested Rectangular Weir** (Controls 0.00 cfs)

Pond RB3: RB 300

Hydrograph

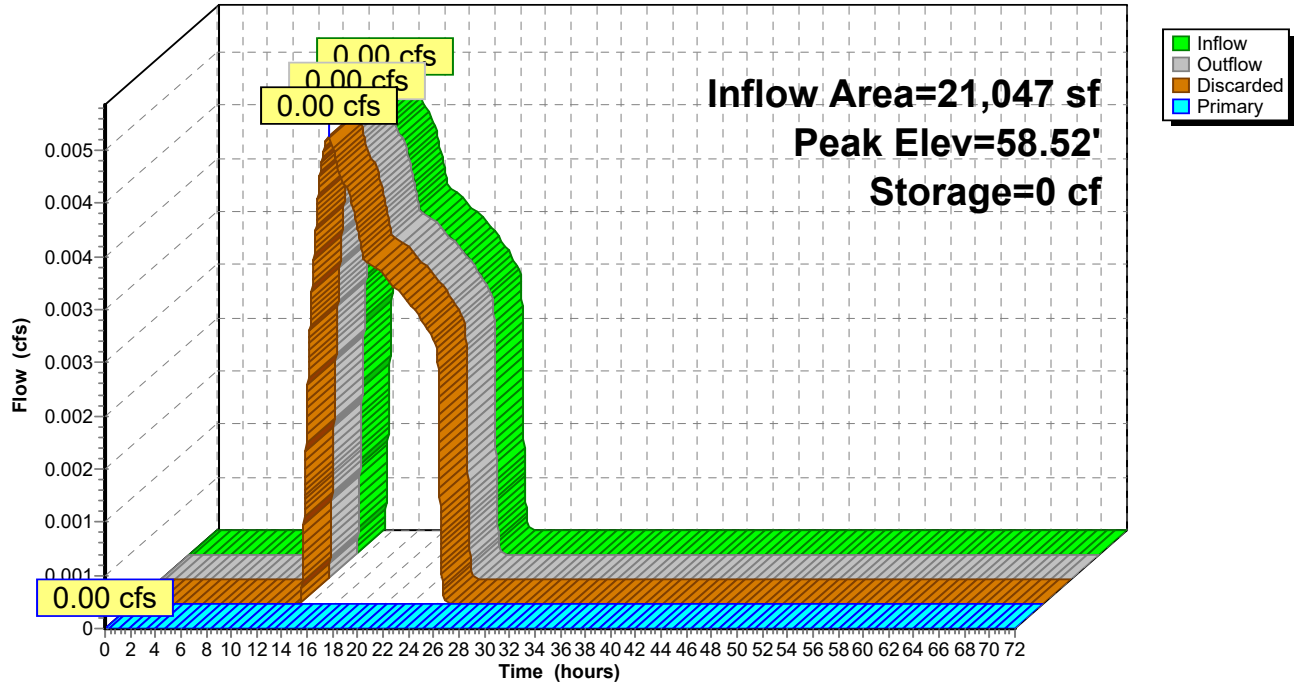

Summary for Pond SP1: SP1

[40] Hint: Not Described (Outflow=Inflow)

Inflow Area = 158,640 sf, 9.44% Impervious, Inflow Depth = 0.15" for 10YR event
Inflow = 0.07 cfs @ 13.90 hrs, Volume= 1,973 cf
Primary = 0.07 cfs @ 13.90 hrs, Volume= 1,973 cf, Atten= 0%, Lag= 0.0 min

Routing by Stor-Ind method, Time Span= 0.00-72.00 hrs, dt= 0.01 hrs

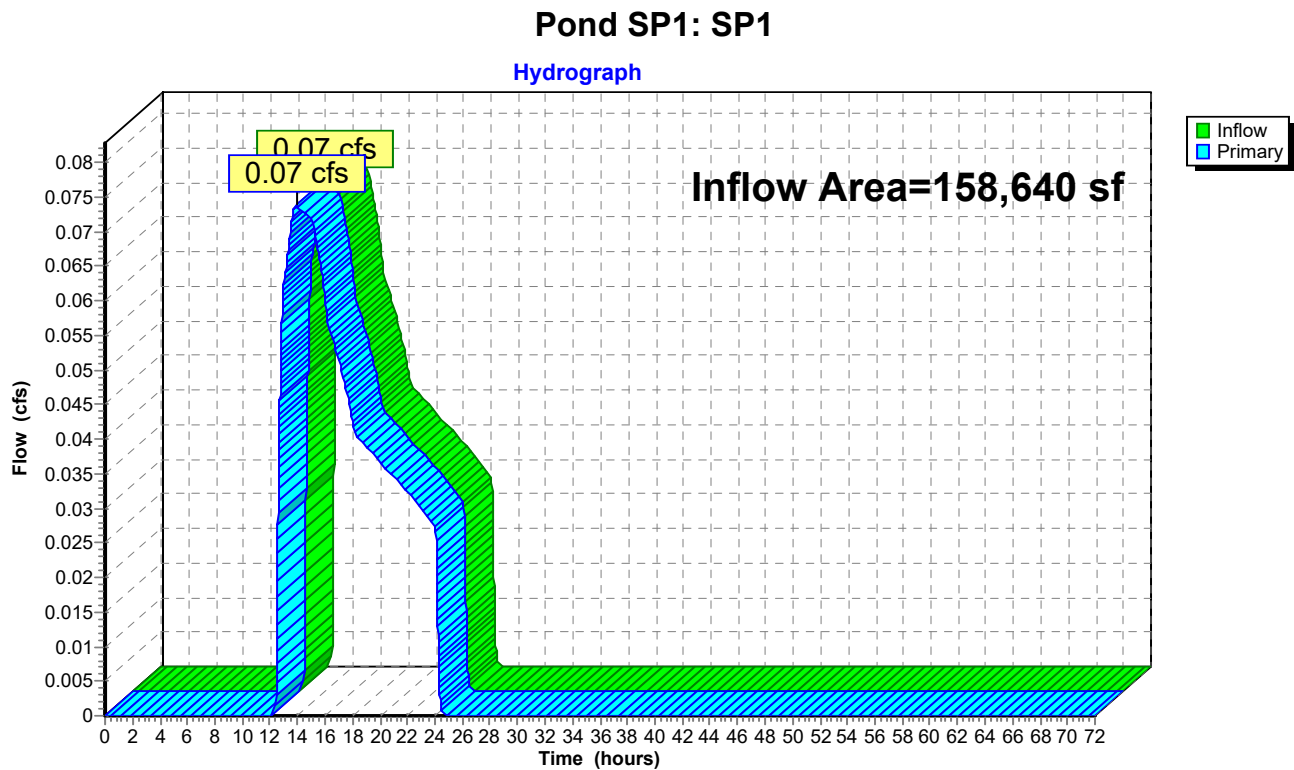

Summary for Pond SP2: SP2

[40] Hint: Not Described (Outflow=Inflow)

Inflow Area = 51,999 sf, 0.00% Impervious, Inflow Depth = 0.03" for 10YR event
Inflow = 0.00 cfs @ 15.90 hrs, Volume= 131 cf
Primary = 0.00 cfs @ 15.90 hrs, Volume= 131 cf, Atten= 0%, Lag= 0.0 min

Routing by Stor-Ind method, Time Span= 0.00-72.00 hrs, dt= 0.01 hrs

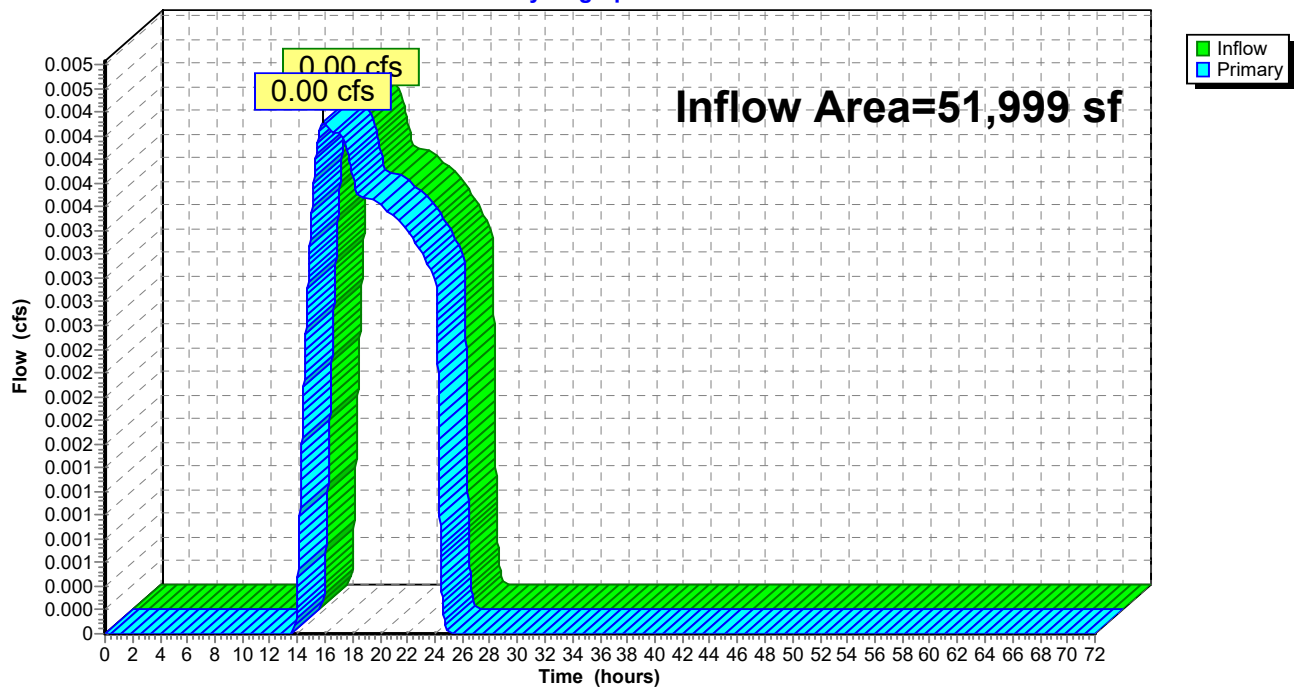
Pond SP2: SP2**Hydrograph**

Summary for Pond SP3: SP3

[40] Hint: Not Described (Outflow=Inflow)

Inflow Area = 34,203 sf, 23.00% Impervious, Inflow Depth = 0.00" for 10YR event
Inflow = 0.00 cfs @ 0.00 hrs, Volume= 0 cf
Primary = 0.00 cfs @ 0.00 hrs, Volume= 0 cf, Atten= 0%, Lag= 0.0 min

Routing by Stor-Ind method, Time Span= 0.00-72.00 hrs, dt= 0.01 hrs

Pond SP3: SP3

Hydrograph

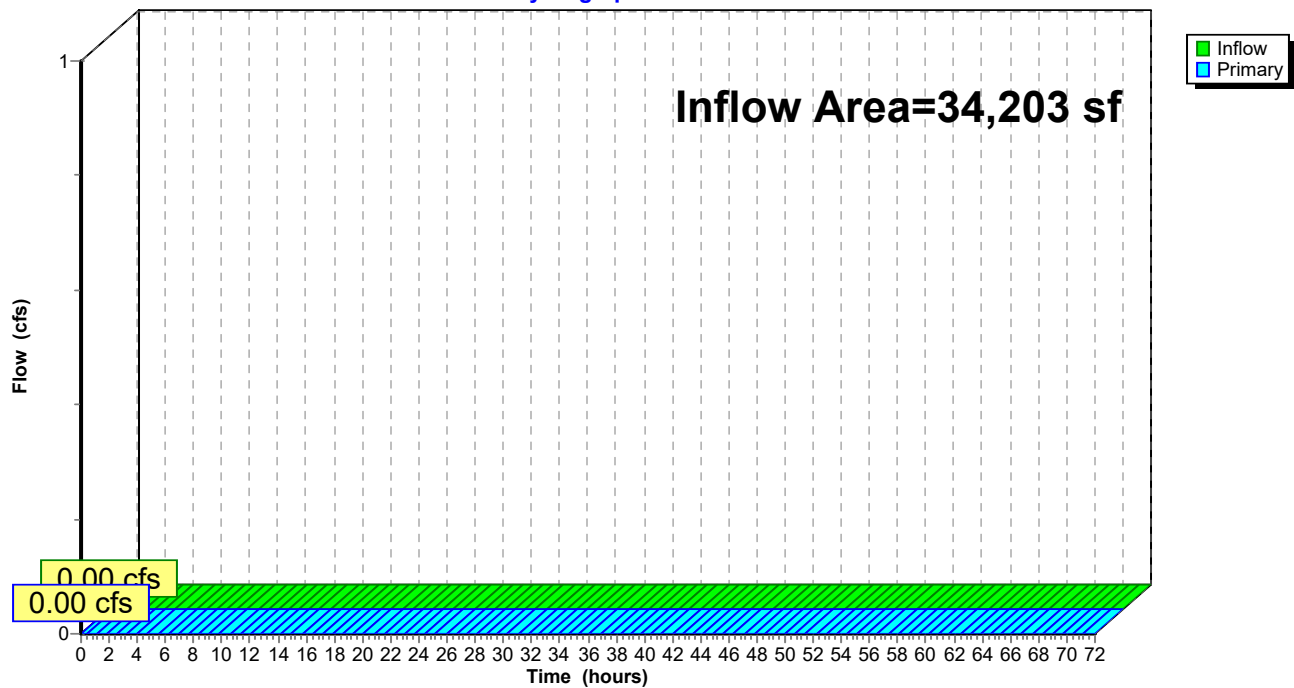

Summary for Pond TT1: Tree Trench 1

[81] Warning: Exceeded Pond DMH by 0.29' @ 12.56 hrs

Inflow Area = 14,439 sf, 70.50% Impervious, Inflow Depth = 3.19" for 10YR event
 Inflow = 0.89 cfs @ 12.07 hrs, Volume= 3,836 cf
 Outflow = 0.81 cfs @ 12.11 hrs, Volume= 3,836 cf, Atten= 10%, Lag= 2.6 min
 Discarded = 0.12 cfs @ 11.47 hrs, Volume= 3,178 cf
 Primary = 0.68 cfs @ 12.11 hrs, Volume= 658 cf
 Routed to Pond URC1 : URC-1

Routing by Stor-Ind method, Time Span= 0.00-72.00 hrs, dt= 0.01 hrs / 3
 Peak Elev= 54.72' @ 12.11 hrs Surf.Area= 639 sf Storage= 526 cf

Plug-Flow detention time= 15.7 min calculated for 3,835 cf (100% of inflow)
 Center-of-Mass det. time= 15.7 min (766.4 - 750.6)

Volume	Invert	Avail.Storage	Storage Description
#1	52.34'	627 cf	6.20'W x 103.00'L x 3.00'H Prismatic 1,916 cf Overall - 32 cf Embedded = 1,884 cf x 33.3% Voids
#2	53.78'	32 cf	8.0" Round Pipe Storage Inside #1 L= 92.0' S= 0.0050 '/'
		659 cf	Total Available Storage

Device	Routing	Invert	Outlet Devices
#1	Discarded	52.34'	8.270 in/hr Exfiltration over Surface area Phase-In= 0.01'
#2	Primary	54.30'	12.0" Vert. Orifice/Grate C= 0.600 Limited to weir flow at low heads

Discarded OutFlow Max=0.12 cfs @ 11.47 hrs HW=52.37' (Free Discharge)
 ↑**1=Exfiltration** (Exfiltration Controls 0.12 cfs)

Primary OutFlow Max=0.68 cfs @ 12.11 hrs HW=54.72' (Free Discharge)
 ↑**2=Orifice/Grate** (Orifice Controls 0.68 cfs @ 2.20 fps)

Pond TT1: Tree Trench 1

Hydrograph

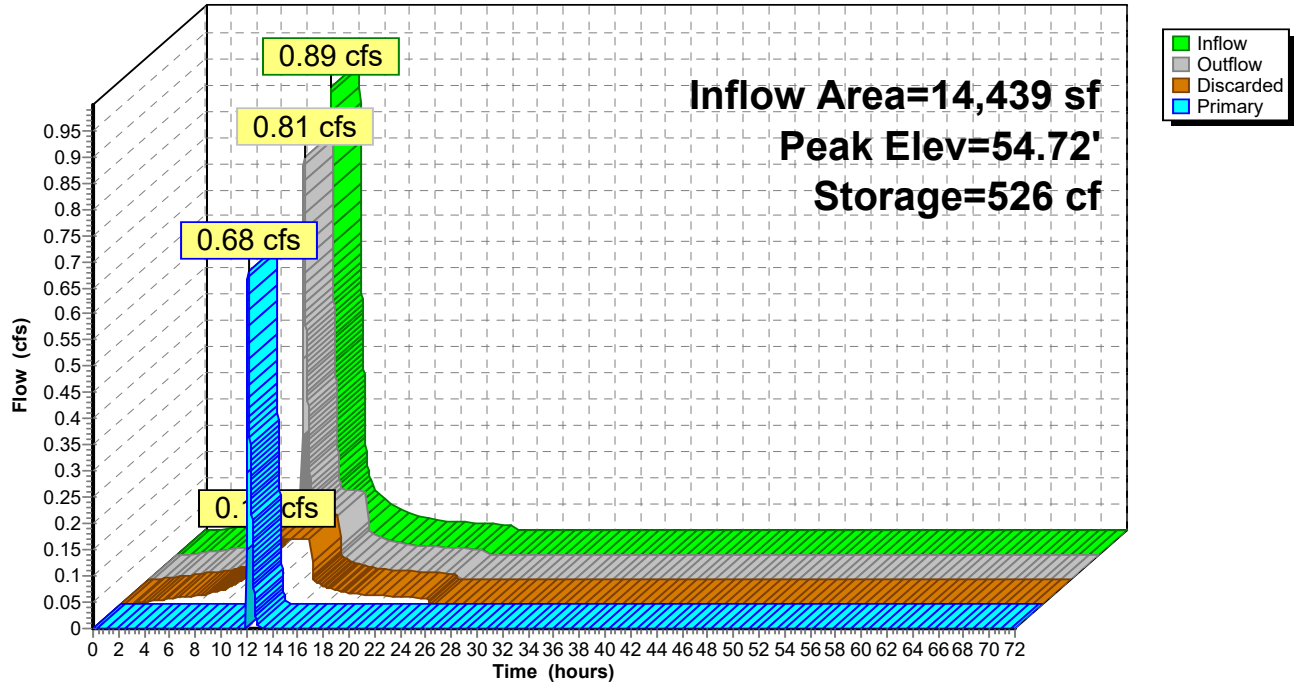

Summary for Pond TT2: Tree Trench 2

[81] Warning: Exceeded Pond 200 by 0.97' @ 12.55 hrs

Inflow Area = 4,883 sf, 95.97% Impervious, Inflow Depth = 4.48" for 10YR event
 Inflow = 0.53 cfs @ 12.07 hrs, Volume= 1,824 cf
 Outflow = 0.53 cfs @ 12.08 hrs, Volume= 1,824 cf, Atten= 0%, Lag= 0.3 min
 Discarded = 0.03 cfs @ 10.38 hrs, Volume= 1,192 cf
 Primary = 0.50 cfs @ 12.08 hrs, Volume= 632 cf
 Routed to Pond RB2 : RB 202,202,203

Routing by Stor-Ind method, Time Span= 0.00-72.00 hrs, dt= 0.01 hrs / 3
 Peak Elev= 53.05' @ 12.08 hrs Surf.Area= 150 sf Storage= 156 cf

Plug-Flow detention time= 21.3 min calculated for 1,824 cf (100% of inflow)
 Center-of-Mass det. time= 21.3 min (769.2 - 747.9)

Volume	Invert	Avail.Storage	Storage Description
#1	50.16'	184 cf	5.00'W x 30.00'L x 3.80'H Prismatic 570 cf Overall - 17 cf Embedded = 553 cf x 33.3% Voids
#2	51.66'	17 cf	8.0" Round Pipe Storage Inside #1 L= 50.0' S= 0.0050 '/'
201 cf			Total Available Storage

Device	Routing	Invert	Outlet Devices
#1	Discarded	50.16'	8.270 in/hr Exfiltration over Surface area Phase-In= 0.01'
#2	Primary	52.70'	12.0" Vert. Orifice/Grate C= 0.600 Limited to weir flow at low heads

Discarded OutFlow Max=0.03 cfs @ 10.38 hrs HW=50.20' (Free Discharge)
 ↑1=Exfiltration (Exfiltration Controls 0.03 cfs)

Primary OutFlow Max=0.50 cfs @ 12.08 hrs HW=53.05' (Free Discharge)
 ↑2=Orifice/Grate (Orifice Controls 0.50 cfs @ 2.02 fps)

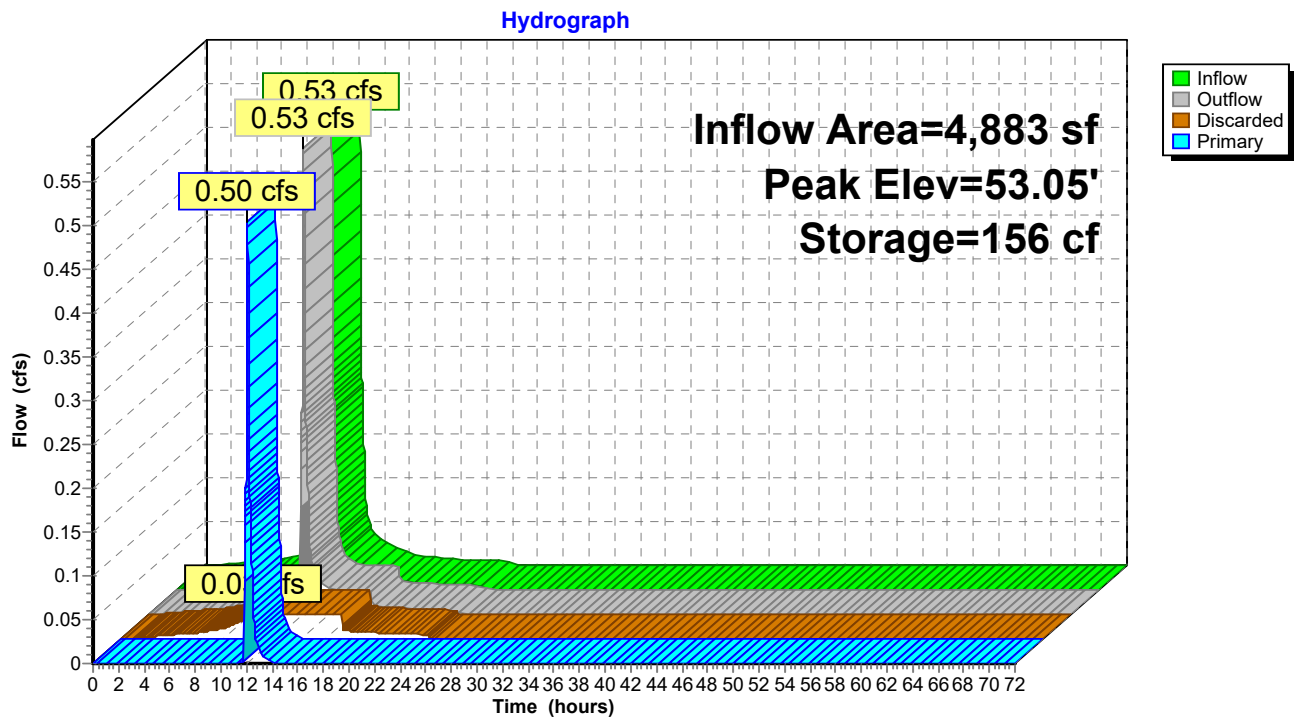
Pond TT2: Tree Trench 2

19038-POST V4

Type III 24-hr 10YR Rainfall=4.90"

Prepared by {enter your company name here}

Printed 9/13/2021

HydroCAD® 10.10-6a s/n 01445 © 2020 HydroCAD Software Solutions LLC

Page 101

Summary for Pond URC1: URC-1

Inflow Area = 65,148 sf, 46.04% Impervious, Inflow Depth = 1.59" for 10YR event
 Inflow = 3.00 cfs @ 12.10 hrs, Volume= 8,633 cf
 Outflow = 0.40 cfs @ 11.85 hrs, Volume= 8,633 cf, Atten= 87%, Lag= 0.0 min
 Discarded = 0.40 cfs @ 11.85 hrs, Volume= 8,633 cf

Routing by Stor-Ind method, Time Span= 0.00-72.00 hrs, dt= 0.01 hrs
 Peak Elev= 51.29' @ 12.60 hrs Surf.Area= 0.048 ac Storage= 0.058 af

Plug-Flow detention time= 35.5 min calculated for 8,632 cf (100% of inflow)
 Center-of-Mass det. time= 35.5 min (844.0 - 808.5)

Volume	Invert	Avail.Storage	Storage Description
#1A	48.60'	0.087 af	16.33'W x 128.59'L x 7.25'H Field A 0.350 af Overall - 0.087 af Embedded = 0.262 af x 33.3% Voids
#2A	50.60'	0.087 af	ADS_StormTech MC-3500 d +Cap x 34 Inside #1 Effective Size= 70.4"W x 45.0"H => 15.33 sf x 7.17'L = 110.0 cf Overall Size= 77.0"W x 45.0"H x 7.50'L with 0.33' Overlap 34 Chambers in 2 Rows Cap Storage= 14.9 cf x 2 x 2 rows = 59.6 cf
			0.175 af Total Available Storage

Storage Group A created with Chamber Wizard

Device	Routing	Invert	Outlet Devices
#1	Discarded	48.60'	8.270 in/hr Exfiltration over Surface area Phase-In= 0.01'

Discarded OutFlow Max=0.40 cfs @ 11.85 hrs HW=48.68' (Free Discharge)
 ↑**1=Exfiltration** (Exfiltration Controls 0.40 cfs)

Pond URC1: URC-1 - Chamber Wizard Field A

Chamber Model = ADS_StormTech MC-3500 d +Cap (ADS StormTech® MC-3500 d rev 03/14 with Cap volume)

Effective Size= 70.4"W x 45.0"H => 15.33 sf x 7.17'L = 110.0 cf

Overall Size= 77.0"W x 45.0"H x 7.50'L with 0.33' Overlap

Cap Storage= 14.9 cf x 2 x 2 rows = 59.6 cf

77.0" Wide + 6.0" Spacing = 83.0" C-C Row Spacing

17 Chambers/Row x 7.17' Long +1.85' Cap Length x 2 = 125.59' Row Length +18.0" End Stone x 2 = 128.59' Base Length

2 Rows x 77.0" Wide + 6.0" Spacing x 1 + 18.0" Side Stone x 2 = 16.33' Base Width

24.0" Stone Base + 45.0" Chamber Height + 18.0" Stone Cover = 7.25' Field Height

34 Chambers x 110.0 cf + 14.9 cf Cap Volume x 2 x 2 Rows = 3,798.0 cf Chamber Storage

15,227.2 cf Field - 3,798.0 cf Chambers = 11,429.2 cf Stone x 33.3% Voids = 3,805.9 cf Stone Storage

Chamber Storage + Stone Storage = 7,603.9 cf = 0.175 af

Overall Storage Efficiency = 49.9%

Overall System Size = 128.59' x 16.33' x 7.25'

34 Chambers

564.0 cy Field

423.3 cy Stone

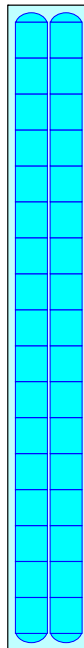

Pond URC1: URC-1

Hydrograph

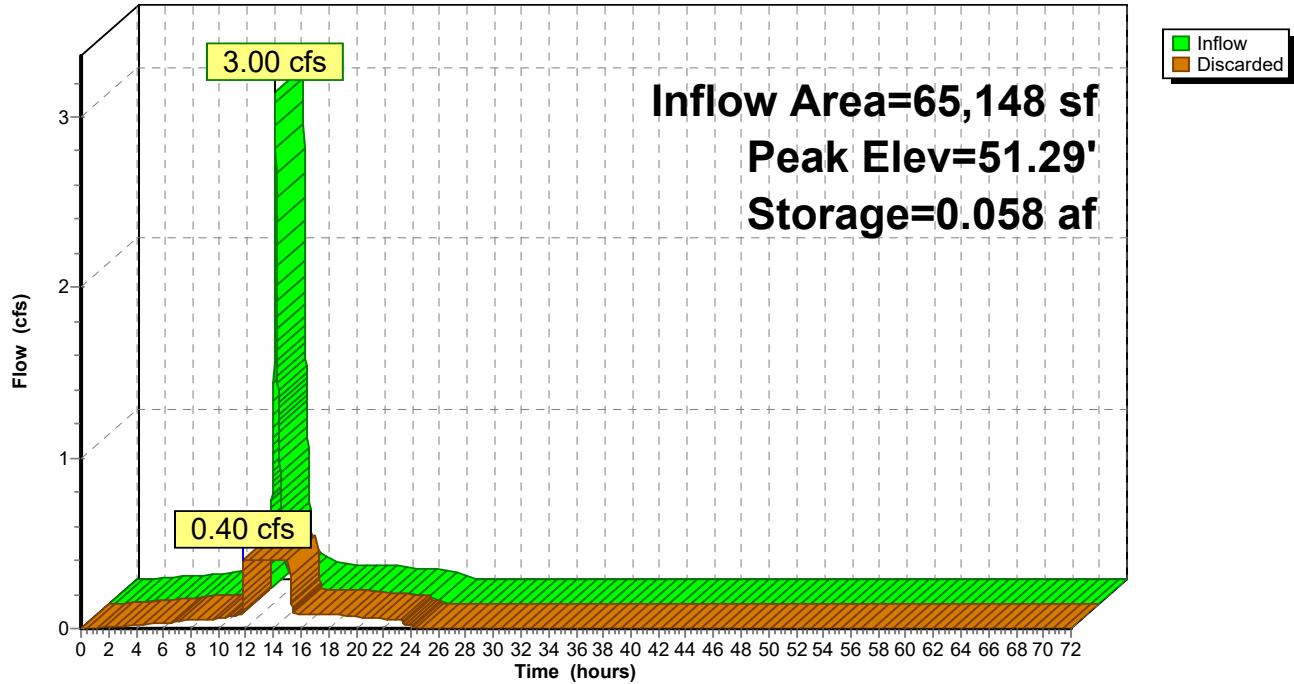

Summary for Pond URC2: URC-2

Inflow Area = 10,700 sf, 100.00% Impervious, Inflow Depth = 4.66" for 10YR event
 Inflow = 1.22 cfs @ 12.07 hrs, Volume= 4,158 cf
 Outflow = 0.16 cfs @ 11.61 hrs, Volume= 4,158 cf, Atten= 87%, Lag= 0.0 min
 Discarded = 0.16 cfs @ 11.61 hrs, Volume= 4,158 cf

Routing by Stor-Ind method, Time Span= 0.00-72.00 hrs, dt= 0.01 hrs
 Peak Elev= 57.20' @ 12.58 hrs Surf.Area= 812 sf Storage= 1,207 cf

Plug-Flow detention time= 46.0 min calculated for 4,158 cf (100% of inflow)
 Center-of-Mass det. time= 46.0 min (793.4 - 747.4)

Volume	Invert	Avail.Storage	Storage Description
#1A	54.10'	1,366 cf	16.33'W x 49.72'L x 6.75'H Field A 5,482 cf Overall - 1,379 cf Embedded = 4,103 cf x 33.3% Voids
#2A	56.10'	1,379 cf	ADS_StormTech MC-3500 d +Cap x 12 Inside #1 Effective Size= 70.4"W x 45.0"H => 15.33 sf x 7.17'L = 110.0 cf Overall Size= 77.0"W x 45.0"H x 7.50'L with 0.33' Overlap 12 Chambers in 2 Rows Cap Storage= 14.9 cf x 2 x 2 rows = 59.6 cf
2,745 cf			Total Available Storage

Storage Group A created with Chamber Wizard

Device	Routing	Invert	Outlet Devices
#1	Discarded	54.10'	8.270 in/hr Exfiltration over Surface area Phase-In= 0.01'

Discarded OutFlow Max=0.16 cfs @ 11.61 hrs HW=54.17' (Free Discharge)
 ↑ **1=Exfiltration** (Exfiltration Controls 0.16 cfs)

Pond URC2: URC-2 - Chamber Wizard Field A

Chamber Model = ADS_StormTech MC-3500 d +Cap (ADS StormTech® MC-3500 d rev 03/14 with Cap volume)

Effective Size= 70.4"W x 45.0"H => 15.33 sf x 7.17'L = 110.0 cf

Overall Size= 77.0"W x 45.0"H x 7.50'L with 0.33' Overlap

Cap Storage= 14.9 cf x 2 x 2 rows = 59.6 cf

77.0" Wide + 6.0" Spacing = 83.0" C-C Row Spacing

6 Chambers/Row x 7.17' Long +1.85' Cap Length x 2 = 46.72' Row Length +18.0" End Stone x 2 = 49.72' Base Length

2 Rows x 77.0" Wide + 6.0" Spacing x 1 + 18.0" Side Stone x 2 = 16.33' Base Width

24.0" Stone Base + 45.0" Chamber Height + 12.0" Stone Cover = 6.75' Field Height

12 Chambers x 110.0 cf + 14.9 cf Cap Volume x 2 x 2 Rows = 1,379.0 cf Chamber Storage

5,481.6 cf Field - 1,379.0 cf Chambers = 4,102.6 cf Stone x 33.3% Voids = 1,366.2 cf Stone Storage

Chamber Storage + Stone Storage = 2,745.2 cf = 0.063 af

Overall Storage Efficiency = 50.1%

Overall System Size = 49.72' x 16.33' x 6.75'

12 Chambers

203.0 cy Field

151.9 cy Stone

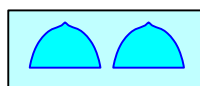
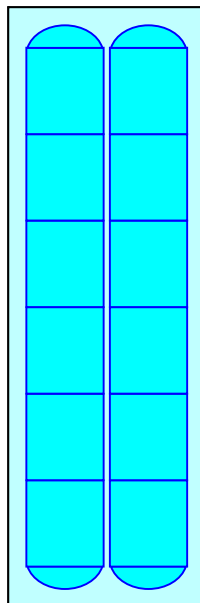

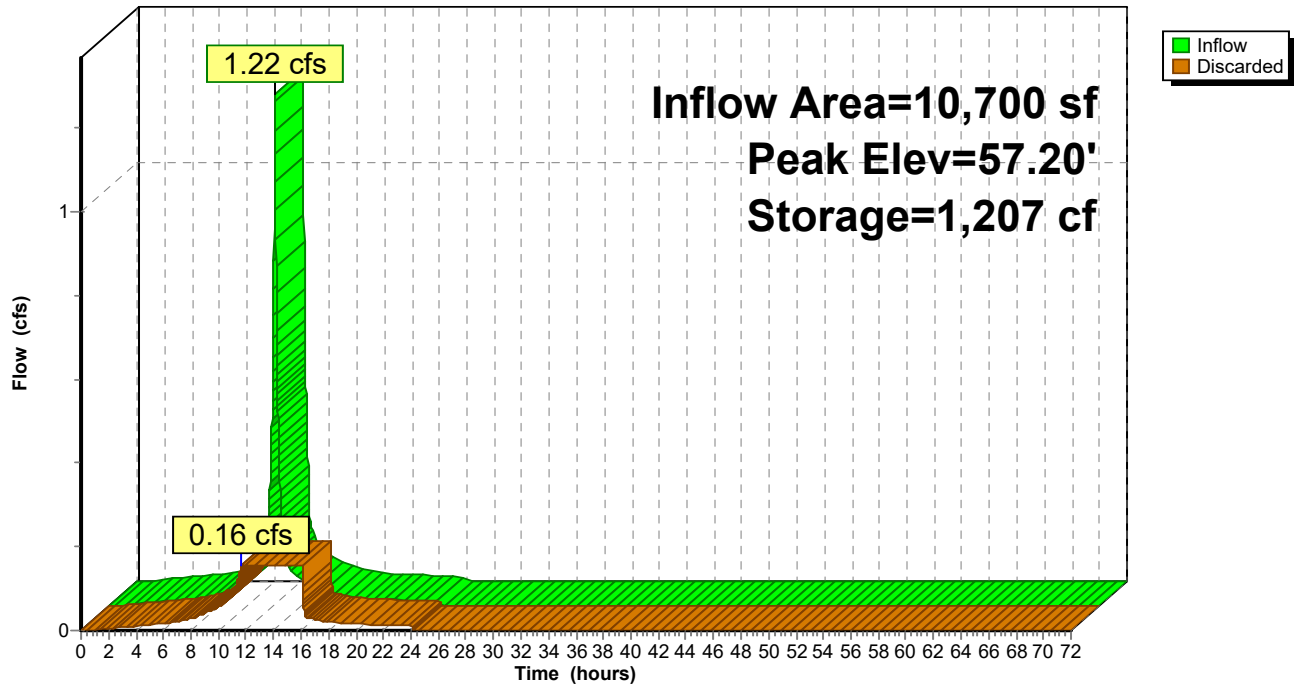
Pond URC2: URC-2**Hydrograph**

19038-POST V4

Type III 24-hr 10YR Rainfall=4.90"

Prepared by {enter your company name here}

Printed 9/13/2021

HydroCAD® 10.10-6a s/n 01445 © 2020 HydroCAD Software Solutions LLC

Page 107

Summary for Pond URC3: URC-3

Inflow Area = 13,828 sf, 66.66% Impervious, Inflow Depth = 3.17" for 10YR event
 Inflow = 1.02 cfs @ 12.09 hrs, Volume= 3,651 cf
 Outflow = 0.15 cfs @ 11.69 hrs, Volume= 3,651 cf, Atten= 86%, Lag= 0.0 min
 Discarded = 0.15 cfs @ 11.69 hrs, Volume= 3,651 cf

Routing by Stor-Ind method, Time Span= 0.00-72.00 hrs, dt= 0.01 hrs
 Peak Elev= 57.60' @ 12.61 hrs Surf.Area= 765 sf Storage= 992 cf

Plug-Flow detention time= 39.1 min calculated for 3,651 cf (100% of inflow)
 Center-of-Mass det. time= 39.1 min (831.0 - 791.9)

Volume	Invert	Avail.Storage	Storage Description
#1A	54.80'	1,250 cf	22.25'W x 34.38'L x 6.75'H Field A 5,163 cf Overall - 1,409 cf Embedded = 3,755 cf x 33.3% Voids
#2A	56.80'	1,409 cf	ADS_StormTech MC-3500 d +Cap x 12 Inside #1 Effective Size= 70.4"W x 45.0"H => 15.33 sf x 7.17'L = 110.0 cf Overall Size= 77.0"W x 45.0"H x 7.50'L with 0.33' Overlap 12 Chambers in 3 Rows Cap Storage= 14.9 cf x 2 x 3 rows = 89.4 cf
		2,659 cf	Total Available Storage

Storage Group A created with Chamber Wizard

Device	Routing	Invert	Outlet Devices
#1	Discarded	54.80'	8.270 in/hr Exfiltration over Surface area Phase-In= 0.01'

Discarded OutFlow Max=0.15 cfs @ 11.69 hrs HW=54.87' (Free Discharge)
 ↑**1=Exfiltration** (Exfiltration Controls 0.15 cfs)

Pond URC3: URC-3 - Chamber Wizard Field A

Chamber Model = ADS_StormTech MC-3500 d +Cap (ADS StormTech® MC-3500 d rev 03/14 with Cap volume)

Effective Size= 70.4"W x 45.0"H => 15.33 sf x 7.17'L = 110.0 cf

Overall Size= 77.0"W x 45.0"H x 7.50'L with 0.33' Overlap

Cap Storage= 14.9 cf x 2 x 3 rows = 89.4 cf

77.0" Wide + 6.0" Spacing = 83.0" C-C Row Spacing

4 Chambers/Row x 7.17' Long +1.85' Cap Length x 2 = 32.38' Row Length +12.0" End Stone x 2 = 34.38' Base Length

3 Rows x 77.0" Wide + 6.0" Spacing x 2 + 12.0" Side Stone x 2 = 22.25' Base Width

24.0" Stone Base + 45.0" Chamber Height + 12.0" Stone Cover = 6.75' Field Height

12 Chambers x 110.0 cf + 14.9 cf Cap Volume x 2 x 3 Rows = 1,408.8 cf Chamber Storage

5,163.4 cf Field - 1,408.8 cf Chambers = 3,754.6 cf Stone x 33.3% Voids = 1,250.3 cf Stone Storage

Chamber Storage + Stone Storage = 2,659.1 cf = 0.061 af

Overall Storage Efficiency = 51.5%

Overall System Size = 34.38' x 22.25' x 6.75'

12 Chambers

191.2 cy Field

139.1 cy Stone

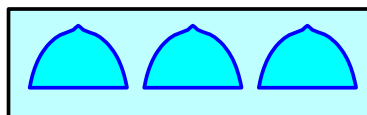
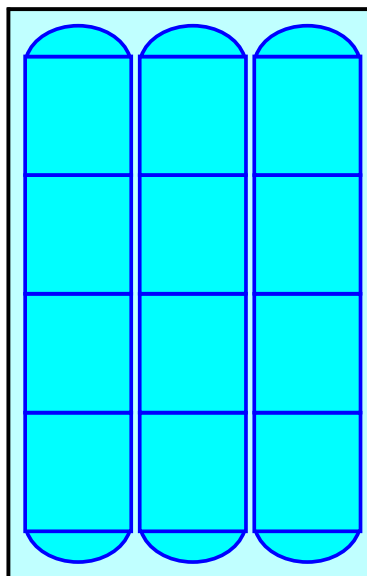

Pond URC3: URC-3

Hydrograph

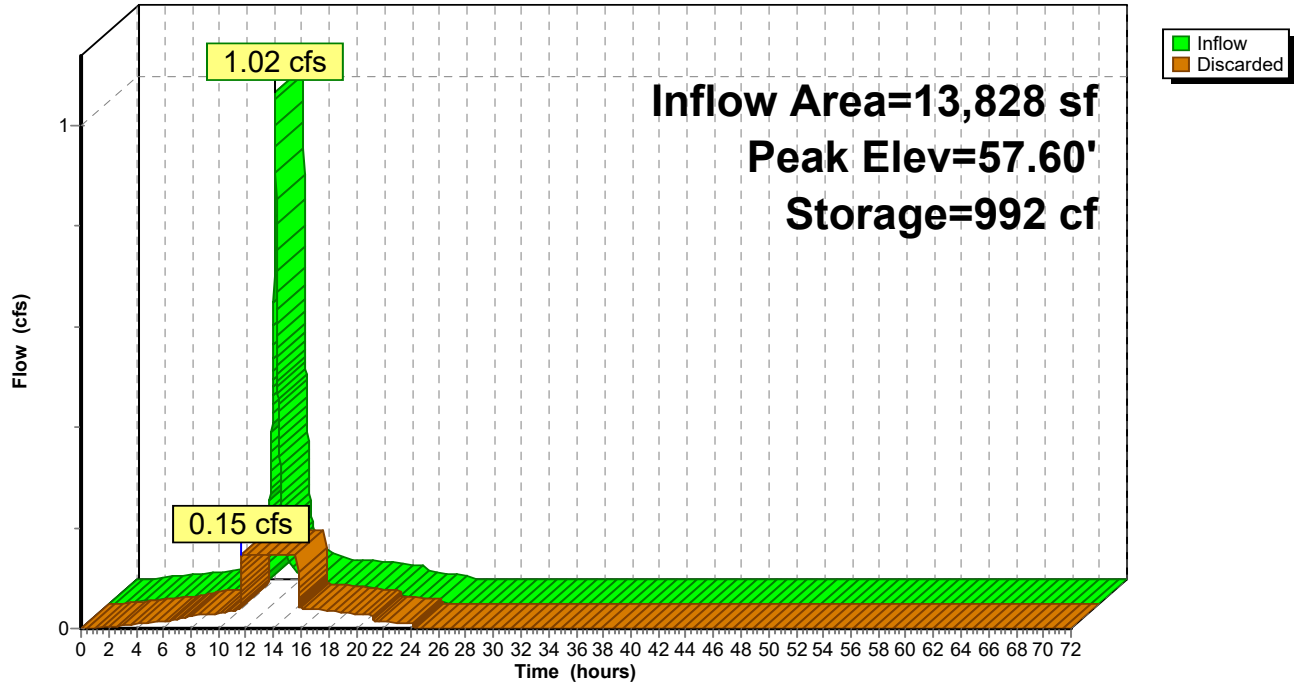

19038-POST V4

Type III 24-hr 10YR Rainfall=4.90"

Prepared by {enter your company name here}

Printed 9/13/2021

HydroCAD® 10.10-6a s/n 01445 © 2020 HydroCAD Software Solutions LLC

Page 110

Summary for Pond URC4: URC-4

Inflow Area = 10,000 sf, 100.00% Impervious, Inflow Depth = 4.66" for 10YR event
 Inflow = 1.14 cfs @ 12.07 hrs, Volume= 3,886 cf
 Outflow = 0.13 cfs @ 11.58 hrs, Volume= 3,886 cf, Atten= 88%, Lag= 0.0 min
 Discarded = 0.13 cfs @ 11.58 hrs, Volume= 3,886 cf

Routing by Stor-Ind method, Time Span= 0.00-72.00 hrs, dt= 0.01 hrs
 Peak Elev= 59.04' @ 12.62 hrs Surf.Area= 823 sf Storage= 1,173 cf

Plug-Flow detention time= 54.0 min calculated for 3,886 cf (100% of inflow)
 Center-of-Mass det. time= 54.0 min (801.5 - 747.4)

Volume	Invert	Avail.Storage	Storage Description
#1A	56.30'	1,243 cf	23.25'W x 35.38'L x 6.25'H Field A 5,141 cf Overall - 1,409 cf Embedded = 3,732 cf x 33.3% Voids
#2A	57.80'	1,409 cf	ADS_StormTech MC-3500 d +Cap x 12 Inside #1 Effective Size= 70.4"W x 45.0"H => 15.33 sf x 7.17'L = 110.0 cf Overall Size= 77.0"W x 45.0"H x 7.50'L with 0.33' Overlap 12 Chambers in 3 Rows Cap Storage= 14.9 cf x 2 x 3 rows = 89.4 cf
		2,652 cf	Total Available Storage

Storage Group A created with Chamber Wizard

Device	Routing	Invert	Outlet Devices
#1	Discarded	56.30'	7.000 in/hr Exfiltration over Surface area Phase-In= 0.01'

Discarded OutFlow Max=0.13 cfs @ 11.58 hrs HW=56.36' (Free Discharge)
 ↑ **1=Exfiltration** (Exfiltration Controls 0.13 cfs)

Pond URC4: URC-4 - Chamber Wizard Field A

Chamber Model = ADS_StormTech MC-3500 d +Cap (ADS StormTech® MC-3500 d rev 03/14 with Cap volume)

Effective Size= 70.4"W x 45.0"H => 15.33 sf x 7.17'L = 110.0 cf

Overall Size= 77.0"W x 45.0"H x 7.50'L with 0.33' Overlap

Cap Storage= 14.9 cf x 2 x 3 rows = 89.4 cf

77.0" Wide + 6.0" Spacing = 83.0" C-C Row Spacing

4 Chambers/Row x 7.17' Long +1.85' Cap Length x 2 = 32.38' Row Length +18.0" End Stone x 2 = 35.38' Base Length

3 Rows x 77.0" Wide + 6.0" Spacing x 2 + 18.0" Side Stone x 2 = 23.25' Base Width

18.0" Stone Base + 45.0" Chamber Height + 12.0" Stone Cover = 6.25' Field Height

12 Chambers x 110.0 cf + 14.9 cf Cap Volume x 2 x 3 Rows = 1,408.8 cf Chamber Storage

5,141.2 cf Field - 1,408.8 cf Chambers = 3,732.3 cf Stone x 33.3% Voids = 1,242.9 cf Stone Storage

Chamber Storage + Stone Storage = 2,651.7 cf = 0.061 af

Overall Storage Efficiency = 51.6%

Overall System Size = 35.38' x 23.25' x 6.25'

12 Chambers

190.4 cy Field

138.2 cy Stone

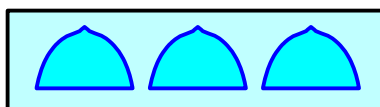
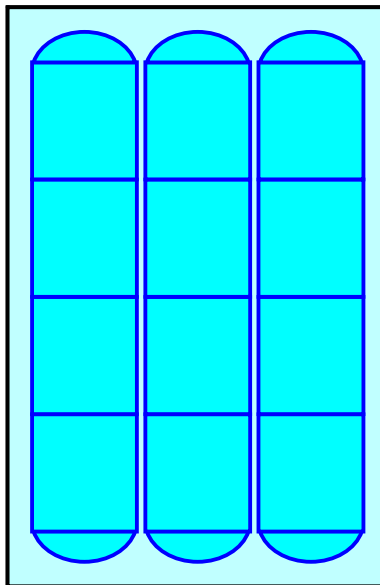

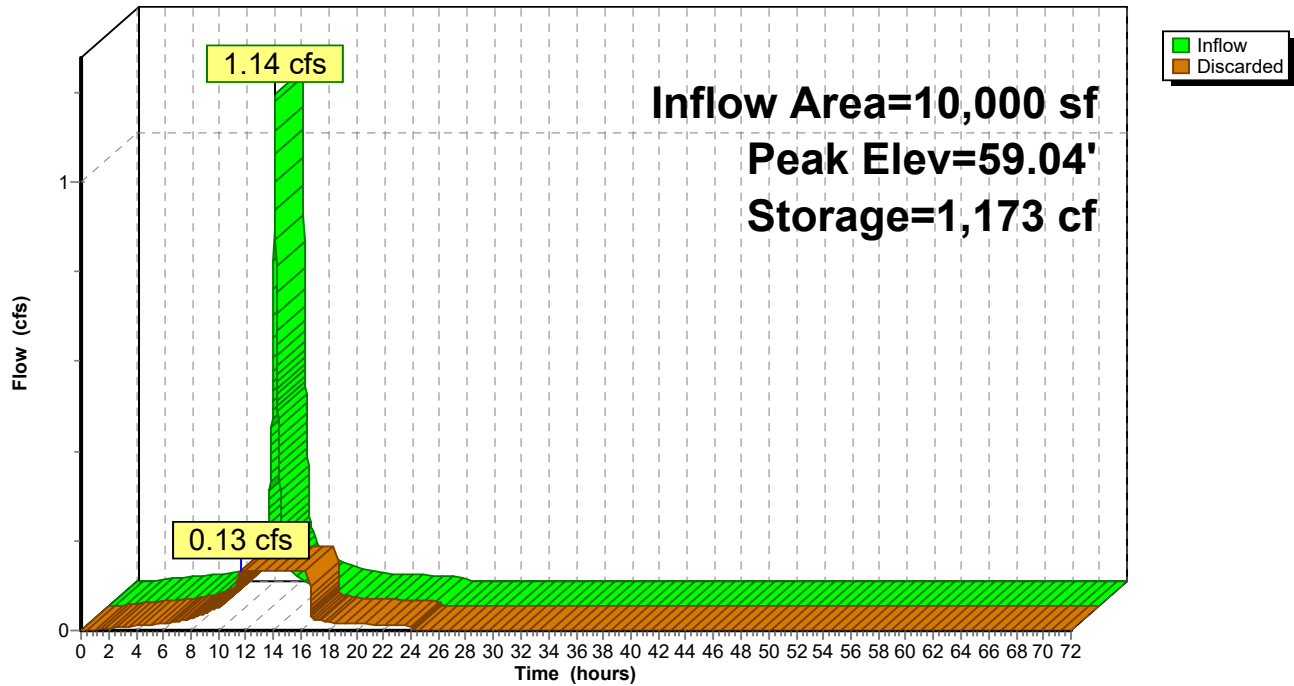
Pond URC4: URC-4**Hydrograph**

19038-POST V4*Type III 24-hr 25YR Rainfall=6.12"*

Prepared by {enter your company name here}

Printed 9/13/2021

HydroCAD® 10.10-6a s/n 01445 © 2020 HydroCAD Software Solutions LLC

Page 113

Time span=0.00-72.00 hrs, dt=0.01 hrs, 7201 points
 Runoff by SCS TR-20 method, UH=SCS, Weighted-CN
 Reach routing by Stor-Ind+Trans method - Pond routing by Stor-Ind method

Subcatchment DA1: DA1	Runoff Area=158,640 sf 9.44% Impervious Runoff Depth=0.43" Flow Length=417' Tc=14.5 min CN=38 Runoff=0.53 cfs 5,628 cf
Subcatchment DA2a: DA2a	Runoff Area=21,047 sf 0.00% Impervious Runoff Depth=0.28" Flow Length=339' Tc=17.5 min CN=35 Runoff=0.03 cfs 484 cf
Subcatchment DA2b: DA2b pervious	Runoff Area=4,610 sf 0.00% Impervious Runoff Depth=0.48" Tc=5.0 min CN=39 Runoff=0.02 cfs 185 cf
Subcatchment DA2bi: DA2b impervious	Runoff Area=9,218 sf 100.00% Impervious Runoff Depth=5.88" Tc=5.0 min CN=98 Runoff=1.32 cfs 4,518 cf
Subcatchment DA2c: DA2c	Runoff Area=30,952 sf 0.00% Impervious Runoff Depth=0.23" Flow Length=255' Tc=21.2 min CN=34 Runoff=0.02 cfs 597 cf
Subcatchment DA3a: DA3a pervious	Runoff Area=30,896 sf 0.00% Impervious Runoff Depth=0.23" Tc=5.0 min CN=34 Runoff=0.03 cfs 595 cf
Subcatchment DA3ai: DA3a impervious	Runoff Area=19,813 sf 100.00% Impervious Runoff Depth=5.88" Tc=5.0 min CN=98 Runoff=2.83 cfs 9,711 cf
Subcatchment DA3b: DA3b pervious	Runoff Area=4,260 sf 0.00% Impervious Runoff Depth=0.28" Tc=5.0 min CN=35 Runoff=0.01 cfs 98 cf
Subcatchment DA3bi: DA3b impervious	Runoff Area=10,179 sf 100.00% Impervious Runoff Depth=5.88" Tc=5.0 min CN=98 Runoff=1.45 cfs 4,989 cf
Subcatchment DA3c: DA3c pervious	Runoff Area=26,141 sf 0.00% Impervious Runoff Depth=0.15" Tc=5.0 min CN=32 Runoff=0.01 cfs 329 cf
Subcatchment DA3ci: DA3c impervious	Runoff Area=3,179 sf 100.00% Impervious Runoff Depth=5.88" Tc=5.0 min CN=98 Runoff=0.45 cfs 1,558 cf
Subcatchment DA3d: DA3d pervious	Runoff Area=197 sf 0.00% Impervious Runoff Depth=0.48" Tc=5.0 min CN=39 Runoff=0.00 cfs 8 cf
Subcatchment DA3di: DA3d impervious	Runoff Area=4,686 sf 100.00% Impervious Runoff Depth=5.88" Tc=5.0 min CN=98 Runoff=0.67 cfs 2,297 cf
Subcatchment R1E: EAST ROOF	Runoff Area=10,700 sf 100.00% Impervious Runoff Depth=5.88" Tc=5.0 min CN=98 Runoff=1.53 cfs 5,245 cf
Subcatchment R1W: WEST ROOF	Runoff Area=10,000 sf 100.00% Impervious Runoff Depth=5.88" Tc=5.0 min CN=98 Runoff=1.43 cfs 4,901 cf
Pond 100: CB 100	Peak Elev=50.44' Inflow=0.45 cfs 1,888 cf 12.0" Round Culvert n=0.013 L=4.0' S=0.0050 ' Outflow=0.45 cfs 1,888 cf

19038-POST V4*Type III 24-hr 25YR Rainfall=6.12"*

Prepared by {enter your company name here}

Printed 9/13/2021

HydroCAD® 10.10-6a s/n 01445 © 2020 HydroCAD Software Solutions LLC

Page 114

Pond 200: CB 200Peak Elev=52.29' Inflow=0.67 cfs 2,305 cf
Primary=0.67 cfs 2,305 cf Secondary=0.00 cfs 0 cf Outflow=0.67 cfs 2,305 cf**Pond BIO1: BIO 1**Peak Elev=59.50' Storage=1,305 cf Inflow=2.83 cfs 10,307 cf
Outflow=2.65 cfs 10,307 cf**Pond BIO2: BIO 2**Peak Elev=63.15' Storage=403 cf Inflow=1.32 cfs 4,703 cf
Outflow=1.28 cfs 4,703 cf**Pond DMH: DMH 200**Peak Elev=54.69' Inflow=1.45 cfs 5,087 cf
Primary=1.05 cfs 4,829 cf Secondary=0.41 cfs 259 cf Outflow=1.45 cfs 5,087 cf**Pond RB1: RB 101,102**Peak Elev=44.74' Storage=439 cf Inflow=0.45 cfs 1,888 cf
Discarded=0.06 cfs 1,888 cf Primary=0.00 cfs 0 cf Outflow=0.06 cfs 1,888 cf**Pond RB2: RB 202,202,203**Peak Elev=49.38' Storage=543 cf Inflow=0.64 cfs 936 cf
Discarded=0.09 cfs 936 cf Primary=0.00 cfs 0 cf Outflow=0.09 cfs 936 cf**Pond RB3: RB 300**Peak Elev=58.73' Storage=4 cf Inflow=0.03 cfs 484 cf
Discarded=0.02 cfs 484 cf Primary=0.00 cfs 0 cf Outflow=0.02 cfs 484 cf**Pond SP1: SP1**Inflow=0.53 cfs 5,628 cf
Primary=0.53 cfs 5,628 cf**Pond SP2: SP2**Inflow=0.02 cfs 597 cf
Primary=0.02 cfs 597 cf**Pond SP3: SP3**Inflow=0.00 cfs 0 cf
Primary=0.00 cfs 0 cf**Pond TT1: Tree Trench 1**Peak Elev=54.79' Storage=541 cf Inflow=1.05 cfs 4,829 cf
Discarded=0.12 cfs 3,794 cf Primary=0.90 cfs 1,035 cf Outflow=1.02 cfs 4,829 cf**Pond TT2: Tree Trench 2**Peak Elev=53.10' Storage=159 cf Inflow=0.67 cfs 2,305 cf
Discarded=0.03 cfs 1,369 cf Primary=0.64 cfs 936 cf Outflow=0.67 cfs 2,305 cf**Pond URC1: URC-1**Peak Elev=52.17' Storage=0.090 af Inflow=3.92 cfs 11,600 cf
Outflow=0.40 cfs 11,600 cf**Pond URC2: URC-2**Peak Elev=58.00' Storage=1,667 cf Inflow=1.53 cfs 5,245 cf
Outflow=0.16 cfs 5,245 cf**Pond URC3: URC-3**Peak Elev=58.33' Storage=1,416 cf Inflow=1.28 cfs 4,703 cf
Outflow=0.15 cfs 4,703 cf**Pond URC4: URC-4**Peak Elev=59.82' Storage=1,620 cf Inflow=1.43 cfs 4,901 cf
Outflow=0.13 cfs 4,901 cf**Total Runoff Area = 344,518 sf Runoff Volume = 41,143 cf Average Runoff Depth = 1.43"**
75.98% Pervious = 261,763 sf 24.02% Impervious = 82,755 sf

19038-POST V4

Type III 24-hr 25YR Rainfall=6.12"

Prepared by {enter your company name here}

Printed 9/13/2021

HydroCAD® 10.10-6a s/n 01445 © 2020 HydroCAD Software Solutions LLC

Page 115

Summary for Subcatchment DA1: DA1

Runoff = 0.53 cfs @ 12.49 hrs, Volume= 5,628 cf, Depth= 0.43"
 Routed to Pond SP1 : SP1

Runoff by SCS TR-20 method, UH=SCS, Weighted-CN, Time Span= 0.00-72.00 hrs, dt= 0.01 hrs
 Type III 24-hr 25YR Rainfall=6.12"

Area (sf)	CN	Description
118,297	30	Woods, Good, HSG A
25,363	39	>75% Grass cover, Good, HSG A
9,642	98	Roofs, HSG A
5,338	98	Paved parking, HSG A
158,640	38	Weighted Average
143,660		90.56% Pervious Area
14,980		9.44% Impervious Area

Tc (min)	Length (feet)	Slope (ft/ft)	Velocity (ft/sec)	Capacity (cfs)	Description
10.6	50	0.1100	0.08		Sheet Flow, A TO B Woods: Dense underbrush n= 0.800 P2= 3.33"
0.2	28	0.2860	2.67		Shallow Concentrated Flow, B TO C Woodland Kv= 5.0 fps
0.7	99	0.1110	2.33		Shallow Concentrated Flow, C TO D Short Grass Pasture Kv= 7.0 fps
3.0	240	0.0690	1.31		Shallow Concentrated Flow, D to SP1 Woodland Kv= 5.0 fps
14.5	417	Total			

Subcatchment DA1: DA1

Hydrograph

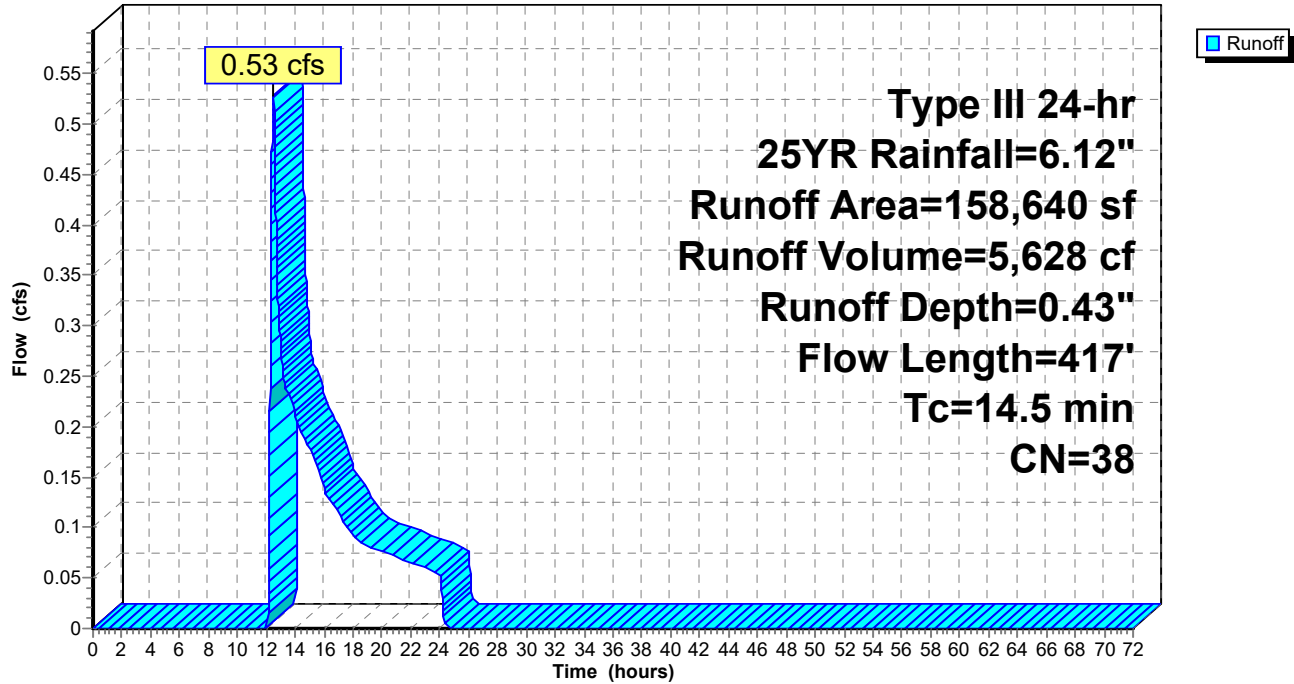

19038-POST V4

Prepared by {enter your company name here}

HydroCAD® 10.10-6a s/n 01445 © 2020 HydroCAD Software Solutions LLC

Type III 24-hr 25YR Rainfall=6.12"

Printed 9/13/2021

Page 117

Summary for Subcatchment DA2a: DA2a

CN for permeable pavers taken from RI Stormwater Design

Runoff = 0.03 cfs @ 12.62 hrs, Volume= 484 cf, Depth= 0.28"
 Routed to Pond RB3 : RB 300

Runoff by SCS TR-20 method, UH=SCS, Weighted-CN, Time Span= 0.00-72.00 hrs, dt= 0.01 hrs
 Type III 24-hr 25YR Rainfall=6.12"

Area (sf)	CN	Description
10,227	30	Woods, Good, HSG A
10,036	39	>75% Grass cover, Good, HSG A
* 784	40	Pervious Pavers
21,047	35	Weighted Average
21,047		100.00% Pervious Area

Tc (min)	Length (feet)	Slope (ft/ft)	Velocity (ft/sec)	Capacity (cfs)	Description
13.6	50	0.0600	0.06		Sheet Flow, A TO B
					Woods: Dense underbrush n= 0.800 P2= 3.33"
2.5	164	0.0490	1.11		Shallow Concentrated Flow, B to C
					Woodland Kv= 5.0 fps
1.4	125	0.0480	1.53		Shallow Concentrated Flow, C to D (RB 3)
					Short Grass Pasture Kv= 7.0 fps
17.5	339	Total			

Subcatchment DA2a: DA2a

Hydrograph

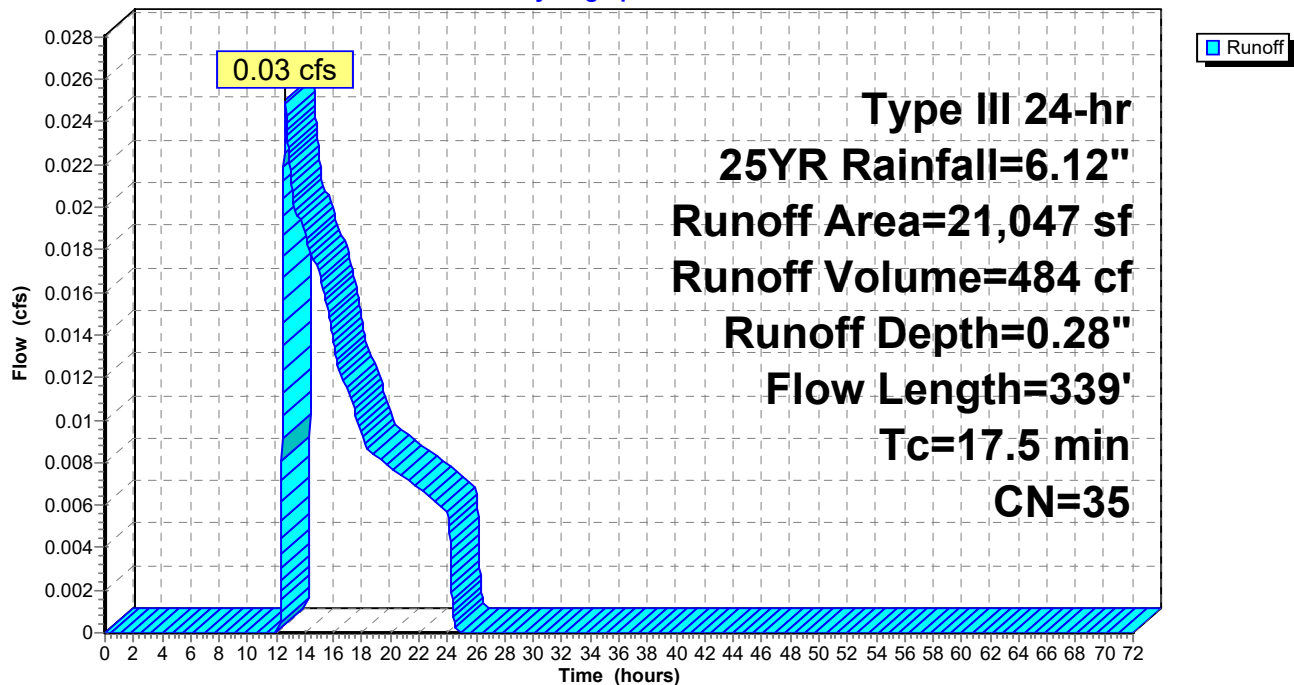

Summary for Subcatchment DA2b: DA2b pervious

Runoff = 0.02 cfs @ 12.32 hrs, Volume= 185 cf, Depth= 0.48"
 Routed to Pond BIO2 : BIO 2

Runoff by SCS TR-20 method, UH=SCS, Weighted-CN, Time Span= 0.00-72.00 hrs, dt= 0.01 hrs
 Type III 24-hr 25YR Rainfall=6.12"

Area (sf)	CN	Description
4,610	39	>75% Grass cover, Good, HSG A
4,610		100.00% Pervious Area

Tc (min)	Length (feet)	Slope (ft/ft)	Velocity (ft/sec)	Capacity (cfs)	Description
5.0					Direct Entry, Direct

Subcatchment DA2b: DA2b pervious

Hydrograph

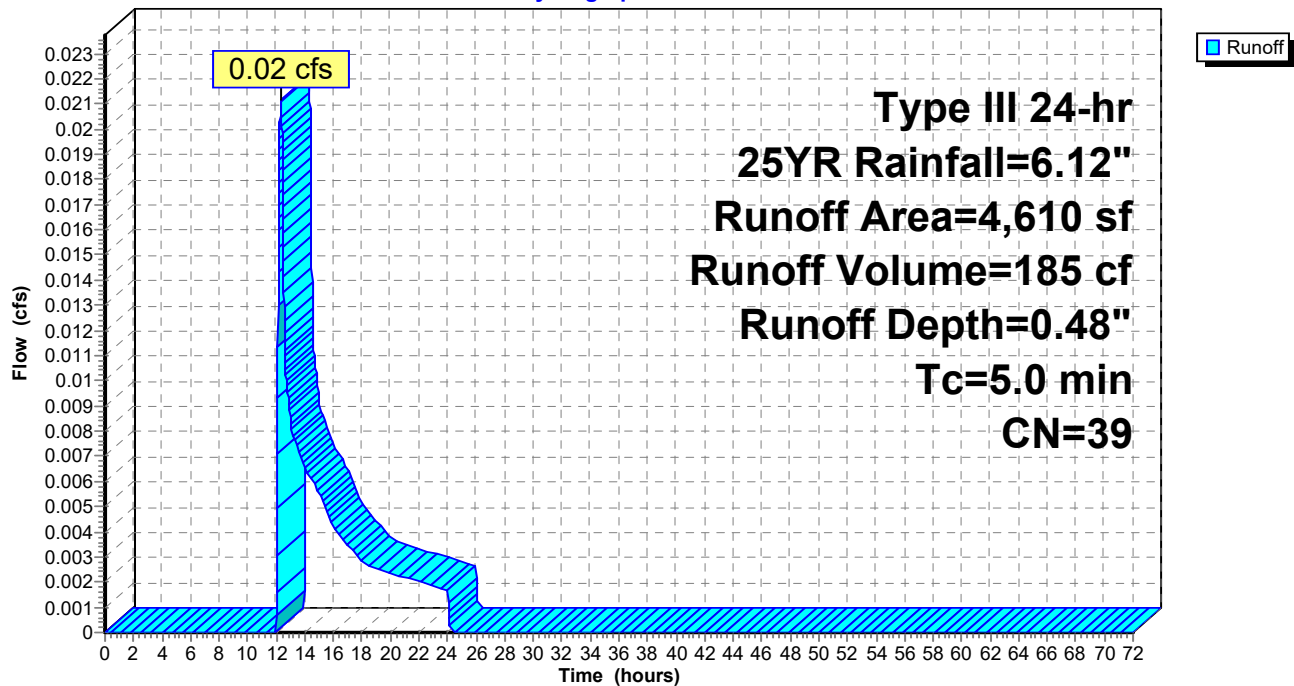

19038-POST V4

Prepared by {enter your company name here}

HydroCAD® 10.10-6a s/n 01445 © 2020 HydroCAD Software Solutions LLC

Type III 24-hr 25YR Rainfall=6.12"

Printed 9/13/2021

Page 119

Summary for Subcatchment DA2bi: DA2b impervious

Runoff = 1.32 cfs @ 12.07 hrs, Volume= 4,518 cf, Depth= 5.88"
 Routed to Pond BIO2 : BIO 2

Runoff by SCS TR-20 method, UH=SCS, Weighted-CN, Time Span= 0.00-72.00 hrs, dt= 0.01 hrs
 Type III 24-hr 25YR Rainfall=6.12"

Area (sf)	CN	Description
7,329	98	Paved parking, HSG A
* 1,889	98	Sidewalks, HSG A
9,218	98	Weighted Average
9,218		100.00% Impervious Area

Tc (min)	Length (feet)	Slope (ft/ft)	Velocity (ft/sec)	Capacity (cfs)	Description
5.0					Direct Entry, Direct

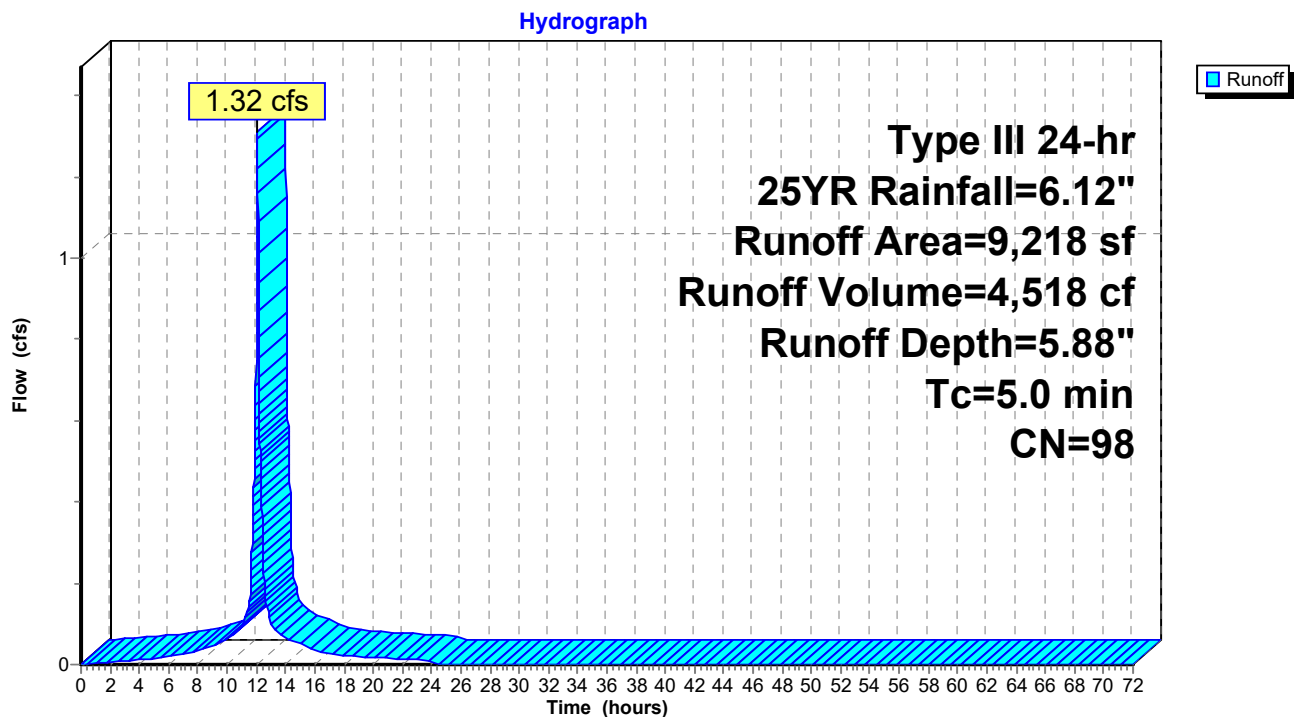
Subcatchment DA2bi: DA2b impervious

19038-POST V4

Prepared by {enter your company name here}

HydroCAD® 10.10-6a s/n 01445 © 2020 HydroCAD Software Solutions LLC

Type III 24-hr 25YR Rainfall=6.12"

Printed 9/13/2021

Page 120

Summary for Subcatchment DA2c: DA2c

CN for permeable pavers taken from RI Stormwater Design

Runoff = 0.02 cfs @ 13.07 hrs, Volume= 597 cf, Depth= 0.23"
 Routed to Pond SP2 : SP2

Runoff by SCS TR-20 method, UH=SCS, Weighted-CN, Time Span= 0.00-72.00 hrs, dt= 0.01 hrs
 Type III 24-hr 25YR Rainfall=6.12"

Area (sf)	CN	Description
16,723	30	Woods, Good, HSG A
14,229	39	>75% Grass cover, Good, HSG A
30,952	34	Weighted Average
30,952		100.00% Pervious Area

Tc (min)	Length (feet)	Slope (ft/ft)	Velocity (ft/sec)	Capacity (cfs)	Description
17.9	50	0.0300	0.05		Sheet Flow, A TO B
					Woods: Dense underbrush n= 0.800 P2= 3.33"
1.2	50	0.0200	0.71		Shallow Concentrated Flow, B to C
					Woodland Kv= 5.0 fps
2.1	155	0.0320	1.25		Shallow Concentrated Flow, C to SP2
					Short Grass Pasture Kv= 7.0 fps
21.2	255	Total			

Subcatchment DA2c: DA2c

Hydrograph

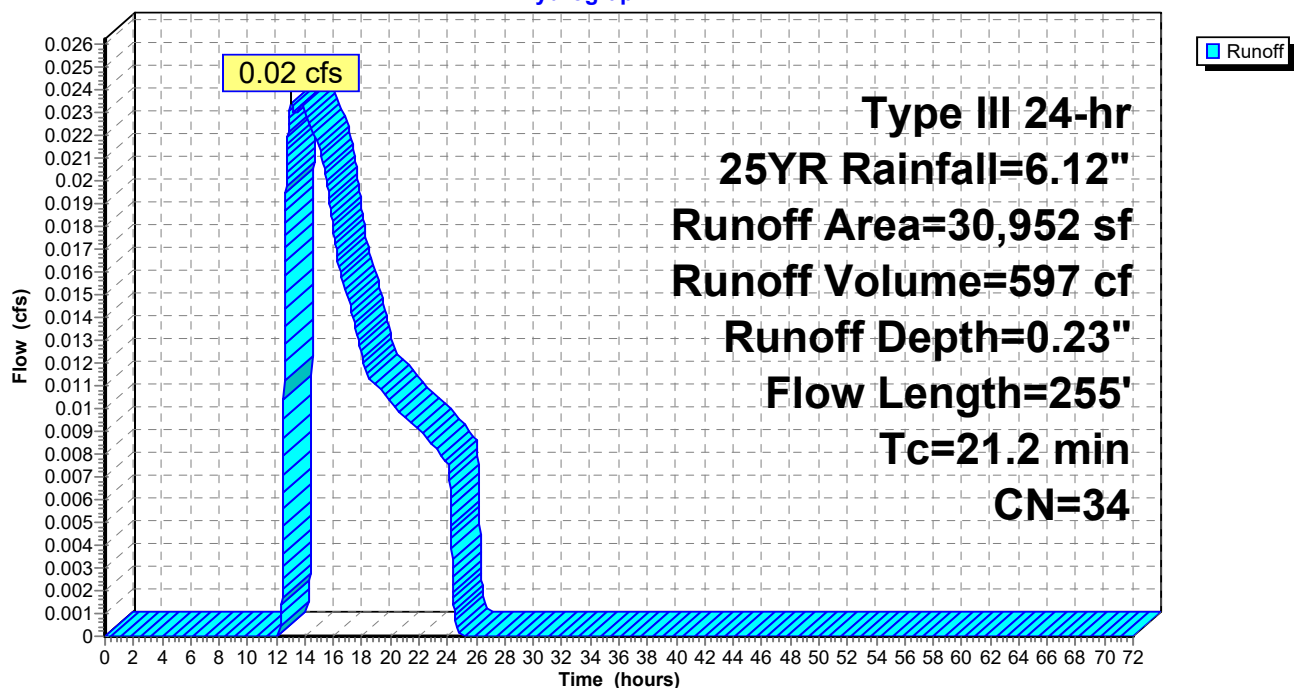

19038-POST V4

Prepared by {enter your company name here}

HydroCAD® 10.10-6a s/n 01445 © 2020 HydroCAD Software Solutions LLC

Type III 24-hr 25YR Rainfall=6.12"

Printed 9/13/2021

Page 121

Summary for Subcatchment DA3a: DA3a pervious

Runoff = 0.03 cfs @ 12.47 hrs, Volume= 595 cf, Depth= 0.23"
Routed to Pond BIO1 : BIO 1

Runoff by SCS TR-20 method, UH=SCS, Weighted-CN, Time Span= 0.00-72.00 hrs, dt= 0.01 hrs
Type III 24-hr 25YR Rainfall=6.12"

Area (sf)	CN	Description
12,237	39	>75% Grass cover, Good, HSG A
18,659	30	Woods, Good, HSG A
30,896	34	Weighted Average
30,896		100.00% Pervious Area

Tc (min)	Length (feet)	Slope (ft/ft)	Velocity (ft/sec)	Capacity (cfs)	Description
5.0					Direct Entry, Direct

Subcatchment DA3a: DA3a pervious

Hydrograph

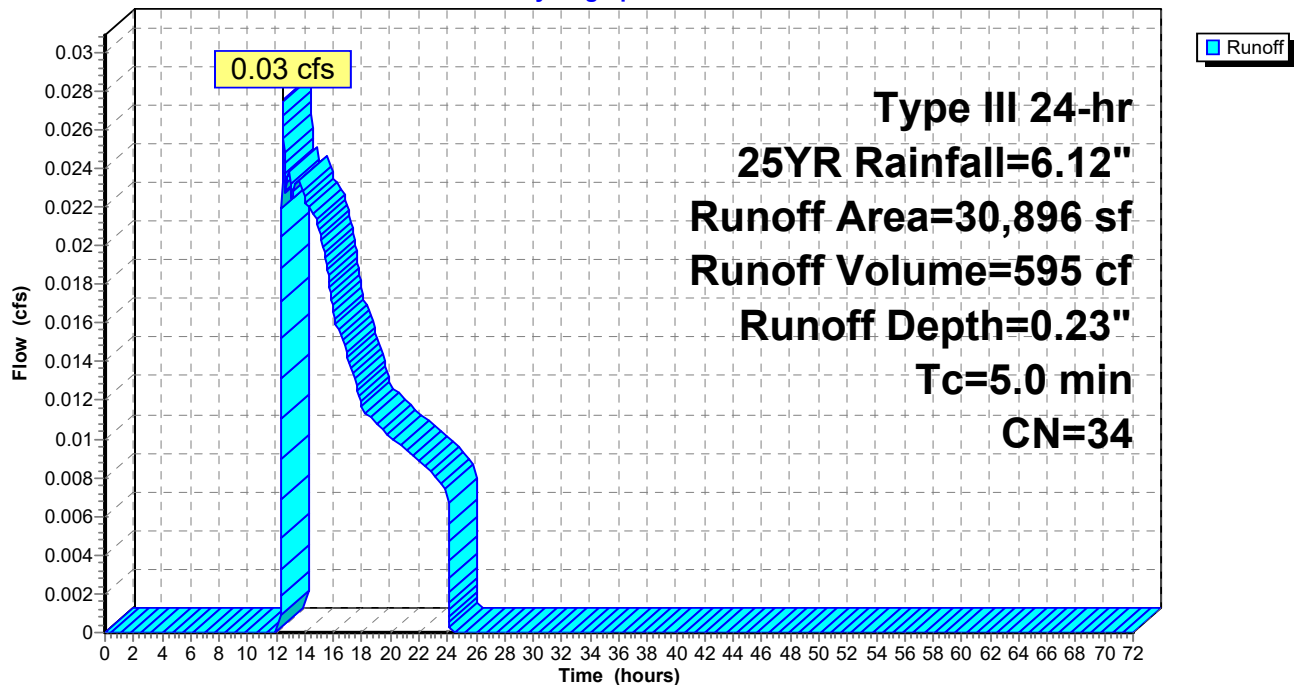

19038-POST V4

Prepared by {enter your company name here}

HydroCAD® 10.10-6a s/n 01445 © 2020 HydroCAD Software Solutions LLC

Type III 24-hr 25YR Rainfall=6.12"

Printed 9/13/2021

Page 122

Summary for Subcatchment DA3ai: DA3a impervious

Runoff = 2.83 cfs @ 12.07 hrs, Volume= 9,711 cf, Depth= 5.88"
 Routed to Pond BIO1 : BIO 1

Runoff by SCS TR-20 method, UH=SCS, Weighted-CN, Time Span= 0.00-72.00 hrs, dt= 0.01 hrs
 Type III 24-hr 25YR Rainfall=6.12"

Area (sf)	CN	Description
18,347	98	Paved parking, HSG A
* 1,466	98	Sidewalk, HSG A
19,813	98	Weighted Average
19,813		100.00% Impervious Area

Tc (min)	Length (feet)	Slope (ft/ft)	Velocity (ft/sec)	Capacity (cfs)	Description
5.0					Direct Entry, Direct

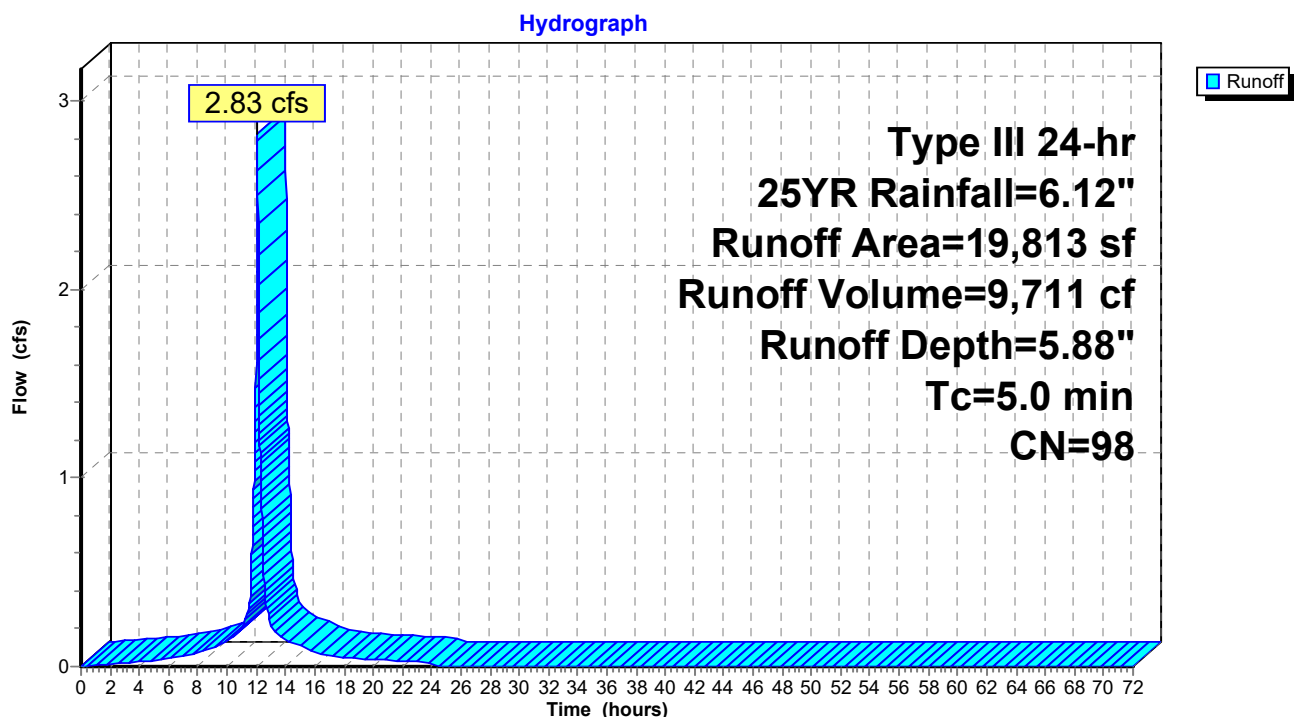
Subcatchment DA3ai: DA3a impervious

19038-POST V4

Prepared by {enter your company name here}

HydroCAD® 10.10-6a s/n 01445 © 2020 HydroCAD Software Solutions LLC

Type III 24-hr 25YR Rainfall=6.12"

Printed 9/13/2021

Page 123

Summary for Subcatchment DA3b: DA3b pervious

Runoff = 0.01 cfs @ 12.43 hrs, Volume= 98 cf, Depth= 0.28"
 Routed to Pond DMH : DMH 200

Runoff by SCS TR-20 method, UH=SCS, Weighted-CN, Time Span= 0.00-72.00 hrs, dt= 0.01 hrs
 Type III 24-hr 25YR Rainfall=6.12"

Area (sf)	CN	Description
2,324	39	>75% Grass cover, Good, HSG A
1,936	30	Woods, Good, HSG A
4,260	35	Weighted Average
4,260		100.00% Pervious Area

Tc (min)	Length (feet)	Slope (ft/ft)	Velocity (ft/sec)	Capacity (cfs)	Description
5.0					Direct Entry, Direct

Subcatchment DA3b: DA3b pervious

Hydrograph

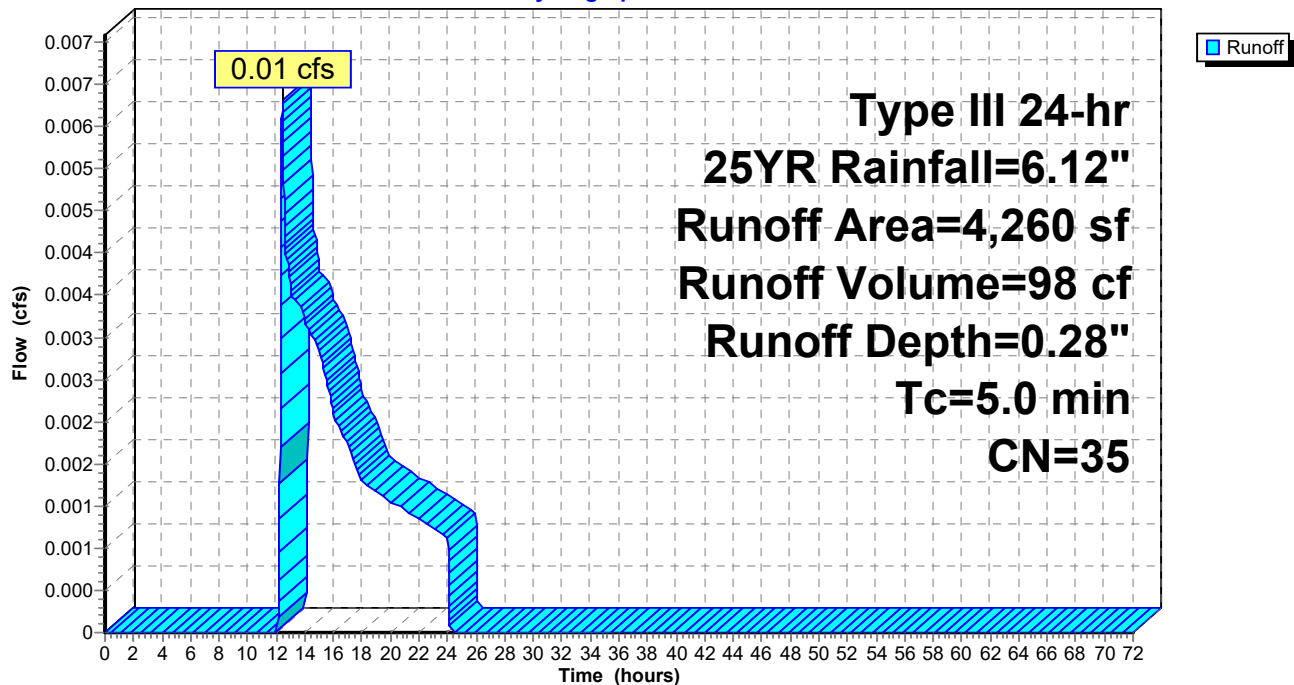

19038-POST V4

Prepared by {enter your company name here}

HydroCAD® 10.10-6a s/n 01445 © 2020 HydroCAD Software Solutions LLC

Type III 24-hr 25YR Rainfall=6.12"

Printed 9/13/2021

Page 124

Summary for Subcatchment DA3bi: DA3b impervious

Runoff = 1.45 cfs @ 12.07 hrs, Volume= 4,989 cf, Depth= 5.88"
 Routed to Pond DMH : DMH 200

Runoff by SCS TR-20 method, UH=SCS, Weighted-CN, Time Span= 0.00-72.00 hrs, dt= 0.01 hrs
 Type III 24-hr 25YR Rainfall=6.12"

Area (sf)	CN	Description
9,486	98	Paved parking, HSG A
* 693	98	Sidewalks, HSG A
10,179	98	Weighted Average
10,179		100.00% Impervious Area

Tc (min)	Length (feet)	Slope (ft/ft)	Velocity (ft/sec)	Capacity (cfs)	Description
5.0					Direct Entry, Direct

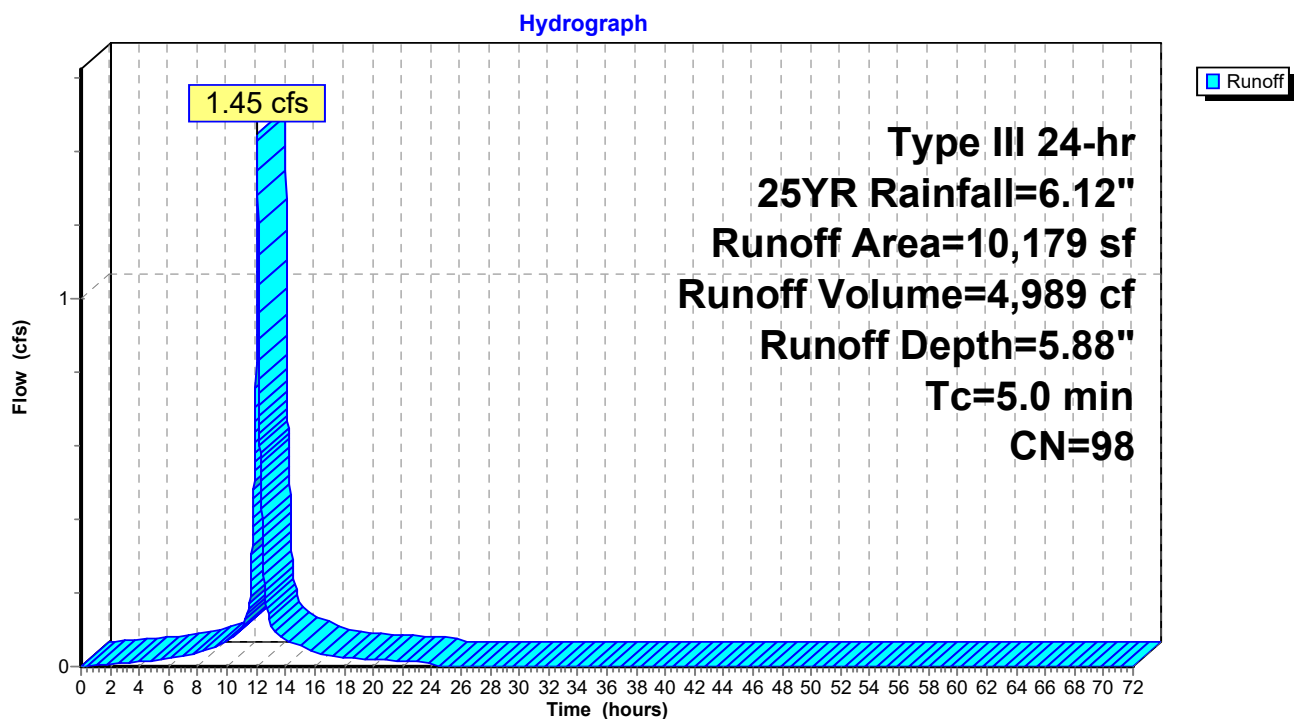
Subcatchment DA3bi: DA3b impervious

19038-POST V4

Prepared by {enter your company name here}

HydroCAD® 10.10-6a s/n 01445 © 2020 HydroCAD Software Solutions LLC

Type III 24-hr 25YR Rainfall=6.12"

Printed 9/13/2021

Page 125

Summary for Subcatchment DA3c: DA3c pervious

Runoff = 0.01 cfs @ 14.67 hrs, Volume= 329 cf, Depth= 0.15"
Routed to Pond 100 : CB 100

Runoff by SCS TR-20 method, UH=SCS, Weighted-CN, Time Span= 0.00-72.00 hrs, dt= 0.01 hrs
Type III 24-hr 25YR Rainfall=6.12"

Area (sf)	CN	Description
4,662	39	>75% Grass cover, Good, HSG A
21,479	30	Woods, Good, HSG A
26,141	32	Weighted Average
26,141		100.00% Pervious Area

Tc (min)	Length (feet)	Slope (ft/ft)	Velocity (ft/sec)	Capacity (cfs)	Description
5.0					Direct Entry, Direct

Subcatchment DA3c: DA3c pervious

Hydrograph

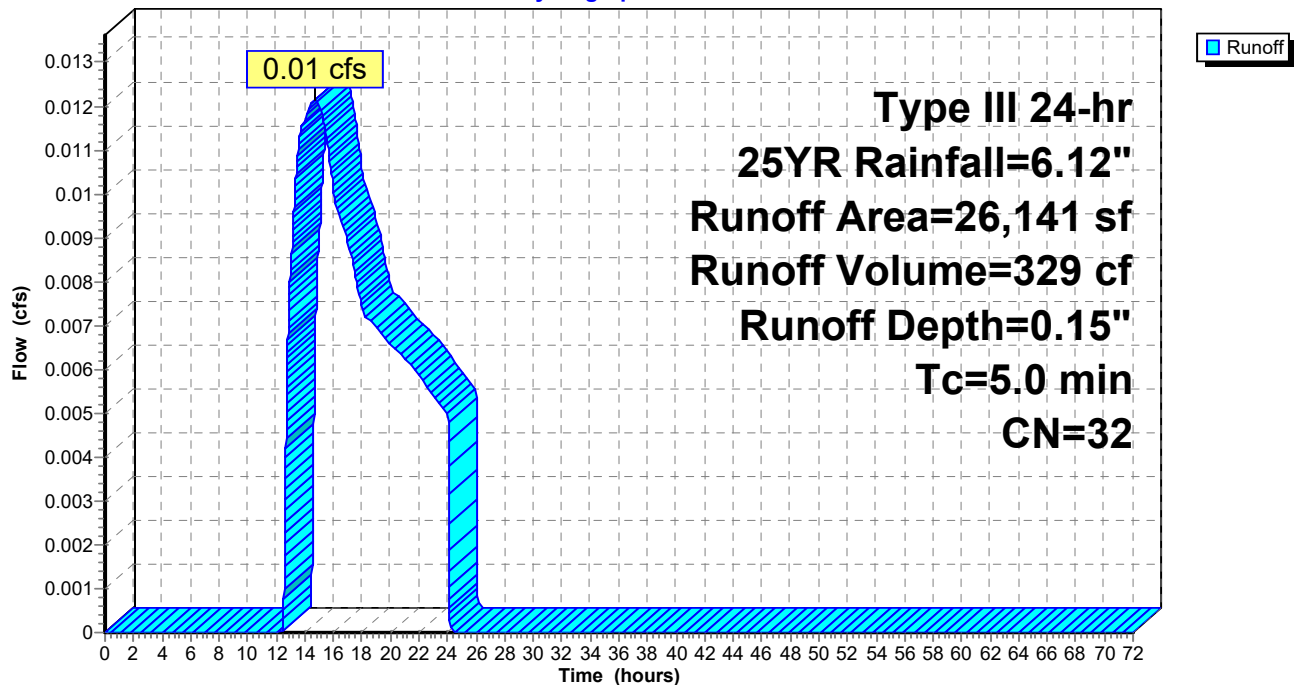

19038-POST V4

Prepared by {enter your company name here}

HydroCAD® 10.10-6a s/n 01445 © 2020 HydroCAD Software Solutions LLC

Type III 24-hr 25YR Rainfall=6.12"

Printed 9/13/2021

Page 126

Summary for Subcatchment DA3ci: DA3c impervious

Runoff = 0.45 cfs @ 12.07 hrs, Volume= 1,558 cf, Depth= 5.88"
 Routed to Pond 100 : CB 100

Runoff by SCS TR-20 method, UH=SCS, Weighted-CN, Time Span= 0.00-72.00 hrs, dt= 0.01 hrs
 Type III 24-hr 25YR Rainfall=6.12"

Area (sf)	CN	Description
2,649	98	Paved parking, HSG A
* 530	98	Sidewalks, HSG A
3,179	98	Weighted Average
3,179		100.00% Impervious Area

Tc (min)	Length (feet)	Slope (ft/ft)	Velocity (ft/sec)	Capacity (cfs)	Description
5.0					Direct Entry, Direct

Subcatchment DA3ci: DA3c impervious

Hydrograph

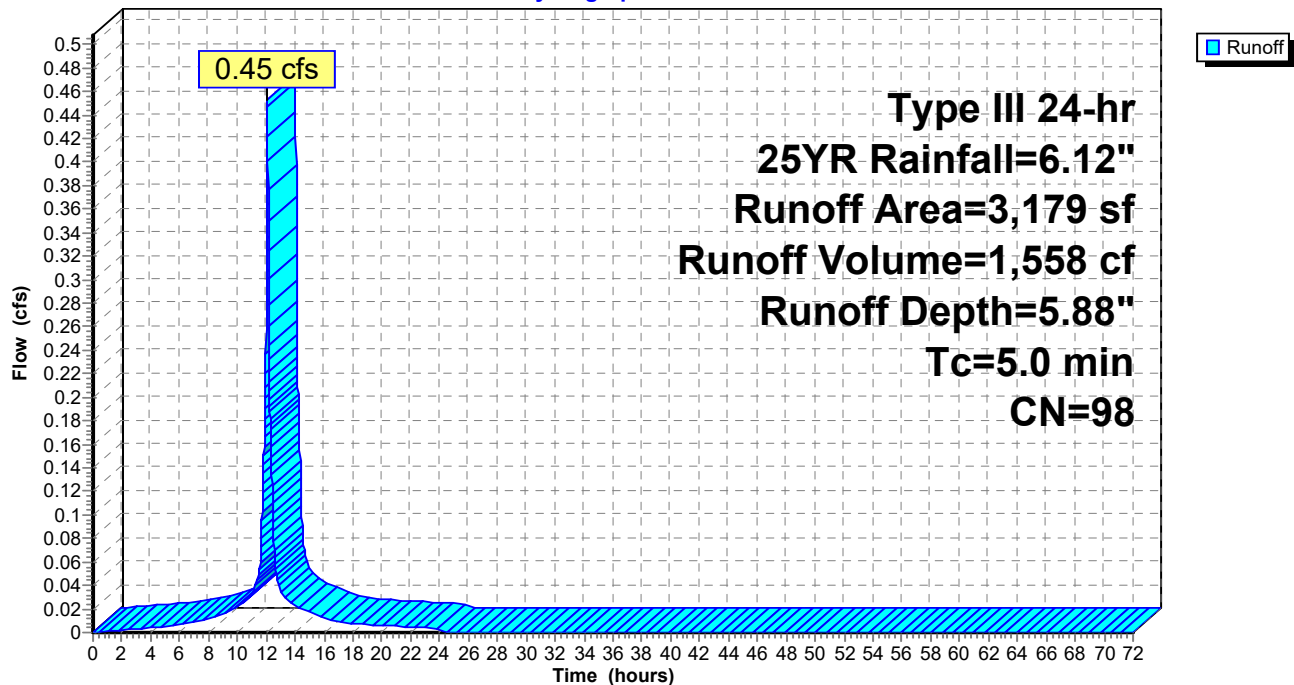

Prepared by {enter your company name here}

HydroCAD® 10.10-6a s/n 01445 © 2020 HydroCAD Software Solutions LLC

Type III 24-hr 25YR Rainfall=6.12"

Printed 9/13/2021

Page 127

Summary for Subcatchment DA3d: DA3d pervious

Runoff = 0.00 cfs @ 12.32 hrs, Volume= 8 cf, Depth= 0.48"
Routed to Pond 200 : CB 200

Runoff by SCS TR-20 method, UH=SCS, Weighted-CN, Time Span= 0.00-72.00 hrs, dt= 0.01 hrs
Type III 24-hr 25YR Rainfall=6.12"

Area (sf)	CN	Description
197	39	>75% Grass cover, Good, HSG A
197		100.00% Pervious Area

Tc (min)	Length (feet)	Slope (ft/ft)	Velocity (ft/sec)	Capacity (cfs)	Description
5.0					Direct Entry, Direct

Subcatchment DA3d: DA3d pervious

Hydrograph

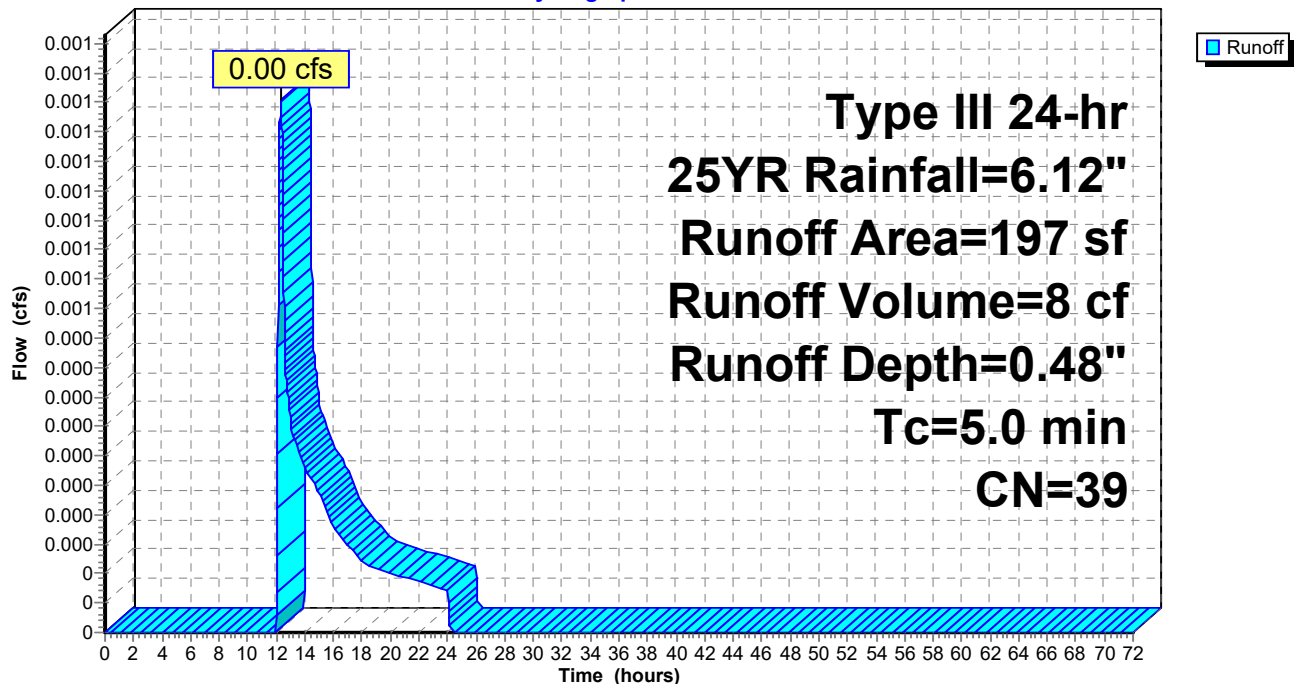

19038-POST V4

Prepared by {enter your company name here}

HydroCAD® 10.10-6a s/n 01445 © 2020 HydroCAD Software Solutions LLC

Type III 24-hr 25YR Rainfall=6.12"

Printed 9/13/2021

Page 128

Summary for Subcatchment DA3di: DA3d impervious

Runoff = 0.67 cfs @ 12.07 hrs, Volume= 2,297 cf, Depth= 5.88"
Routed to Pond 200 : CB 200

Runoff by SCS TR-20 method, UH=SCS, Weighted-CN, Time Span= 0.00-72.00 hrs, dt= 0.01 hrs
Type III 24-hr 25YR Rainfall=6.12"

Area (sf)	CN	Description
4,686	98	Paved parking, HSG A
4,686		100.00% Impervious Area

Tc (min)	Length (feet)	Slope (ft/ft)	Velocity (ft/sec)	Capacity (cfs)	Description
5.0					Direct Entry,

Subcatchment DA3di: DA3d impervious

Hydrograph

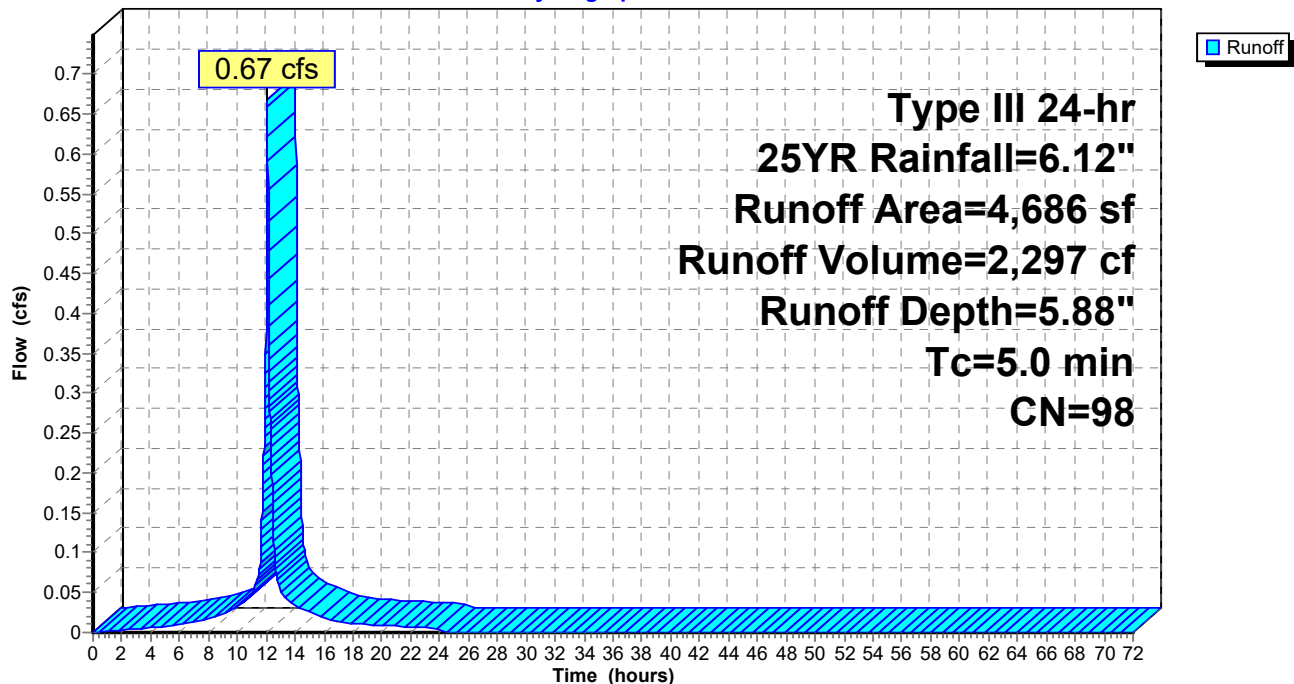

Summary for Subcatchment R1E: EAST ROOF

Runoff = 1.53 cfs @ 12.07 hrs, Volume= 5,245 cf, Depth= 5.88"
 Routed to Pond URC2 : URC-2

Runoff by SCS TR-20 method, UH=SCS, Weighted-CN, Time Span= 0.00-72.00 hrs, dt= 0.01 hrs
 Type III 24-hr 25YR Rainfall=6.12"

Area (sf)	CN	Description
10,700	98	Roofs, HSG A
10,700		100.00% Impervious Area

Tc (min)	Length (feet)	Slope (ft/ft)	Velocity (ft/sec)	Capacity (cfs)	Description
5.0					Direct Entry, Direct

Subcatchment R1E: EAST ROOF

Hydrograph

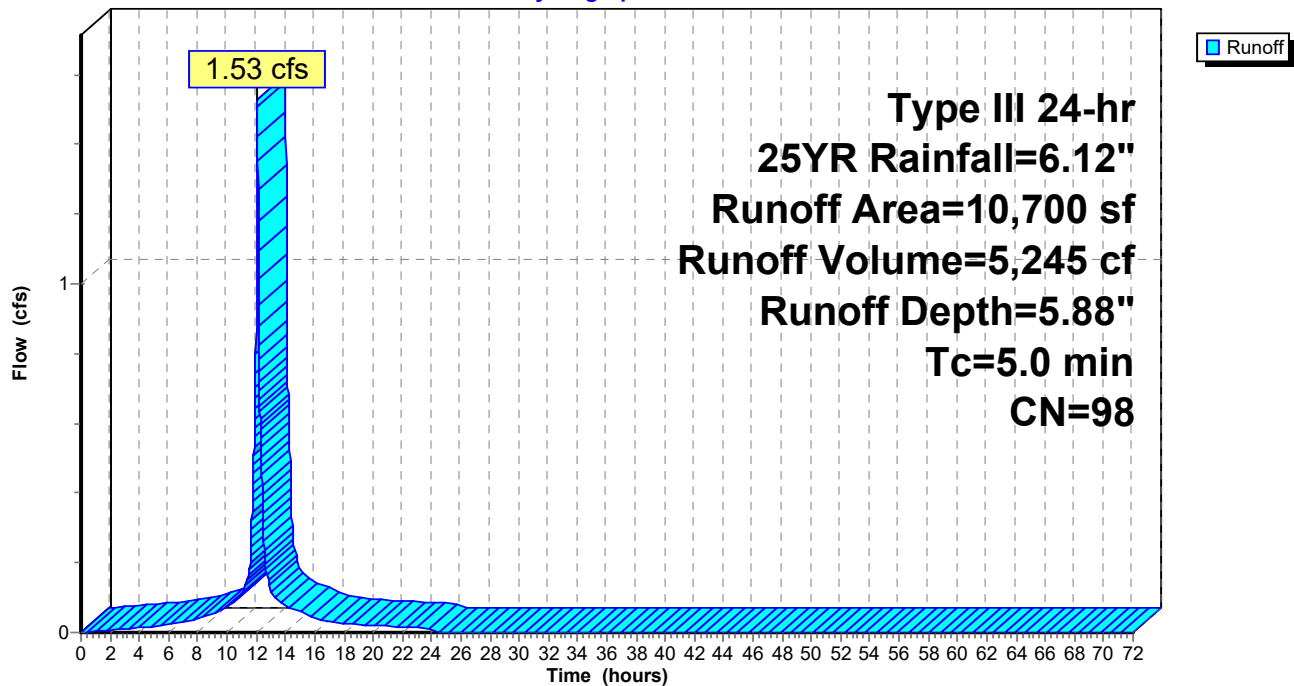

19038-POST V4

Prepared by {enter your company name here}

HydroCAD® 10.10-6a s/n 01445 © 2020 HydroCAD Software Solutions LLC

Type III 24-hr 25YR Rainfall=6.12"

Printed 9/13/2021

Page 130

Summary for Subcatchment R1W: WEST ROOF

Runoff = 1.43 cfs @ 12.07 hrs, Volume= 4,901 cf, Depth= 5.88"
Routed to Pond URC4 : URC-4

Runoff by SCS TR-20 method, UH=SCS, Weighted-CN, Time Span= 0.00-72.00 hrs, dt= 0.01 hrs
Type III 24-hr 25YR Rainfall=6.12"

Area (sf)	CN	Description
10,000	98	Roofs, HSG A
10,000		100.00% Impervious Area

Tc (min)	Length (feet)	Slope (ft/ft)	Velocity (ft/sec)	Capacity (cfs)	Description
5.0					Direct Entry, Direct

Subcatchment R1W: WEST ROOF

Hydrograph

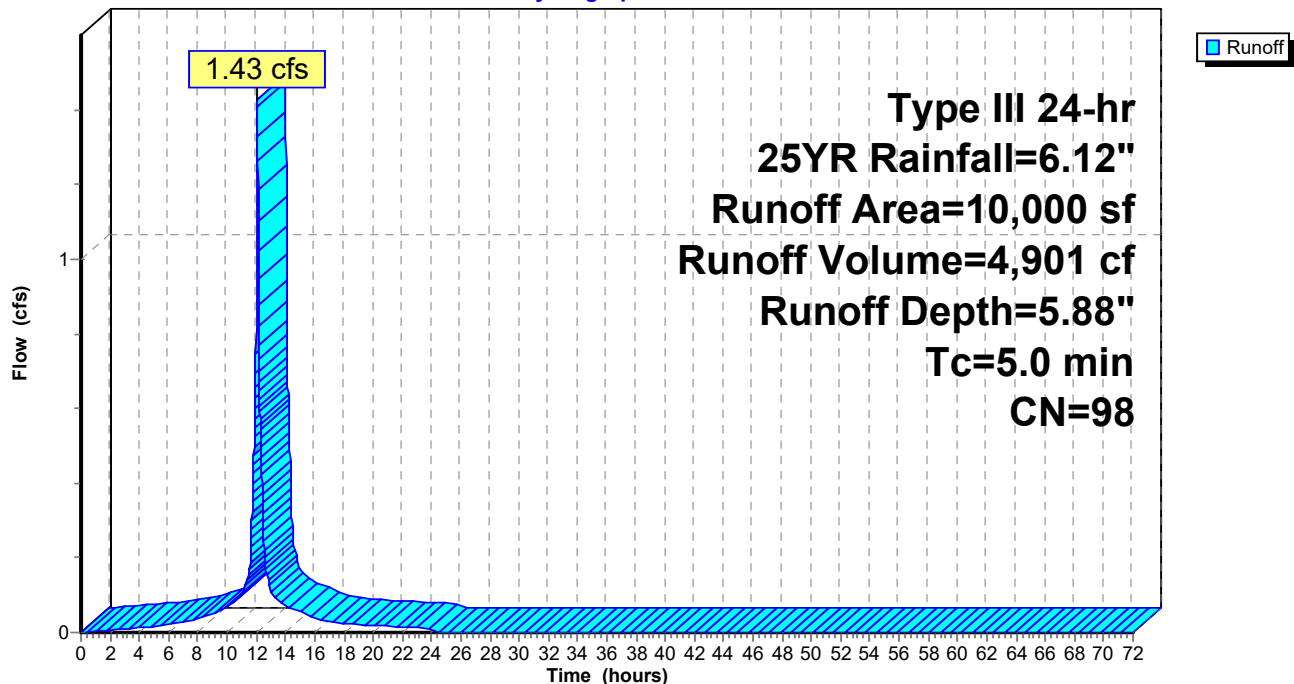

Summary for Pond 100: CB 100

[57] Hint: Peaked at 50.44' (Flood elevation advised)

Inflow Area = 29,320 sf, 10.84% Impervious, Inflow Depth = 0.77" for 25YR event
 Inflow = 0.45 cfs @ 12.07 hrs, Volume= 1,888 cf
 Outflow = 0.45 cfs @ 12.07 hrs, Volume= 1,888 cf, Atten= 0%, Lag= 0.0 min
 Primary = 0.45 cfs @ 12.07 hrs, Volume= 1,888 cf
 Routed to Pond RB1 : RB 101,102

Routing by Stor-Ind method, Time Span= 0.00-72.00 hrs, dt= 0.01 hrs
 Peak Elev= 50.44' @ 12.07 hrs

Device	Routing	Invert	Outlet Devices
#1	Primary	50.00'	12.0" Round Culvert L= 4.0' CPP, projecting, no headwall, Ke= 0.900 Inlet / Outlet Invert= 50.00' / 49.98' S= 0.0050 '/ Cc= 0.900 n= 0.013 Corrugated PE, smooth interior, Flow Area= 0.79 sf

Primary OutFlow Max=0.45 cfs @ 12.07 hrs HW=50.44' (Free Discharge)
 1=Culvert (Barrel Controls 0.45 cfs @ 2.00 fps)

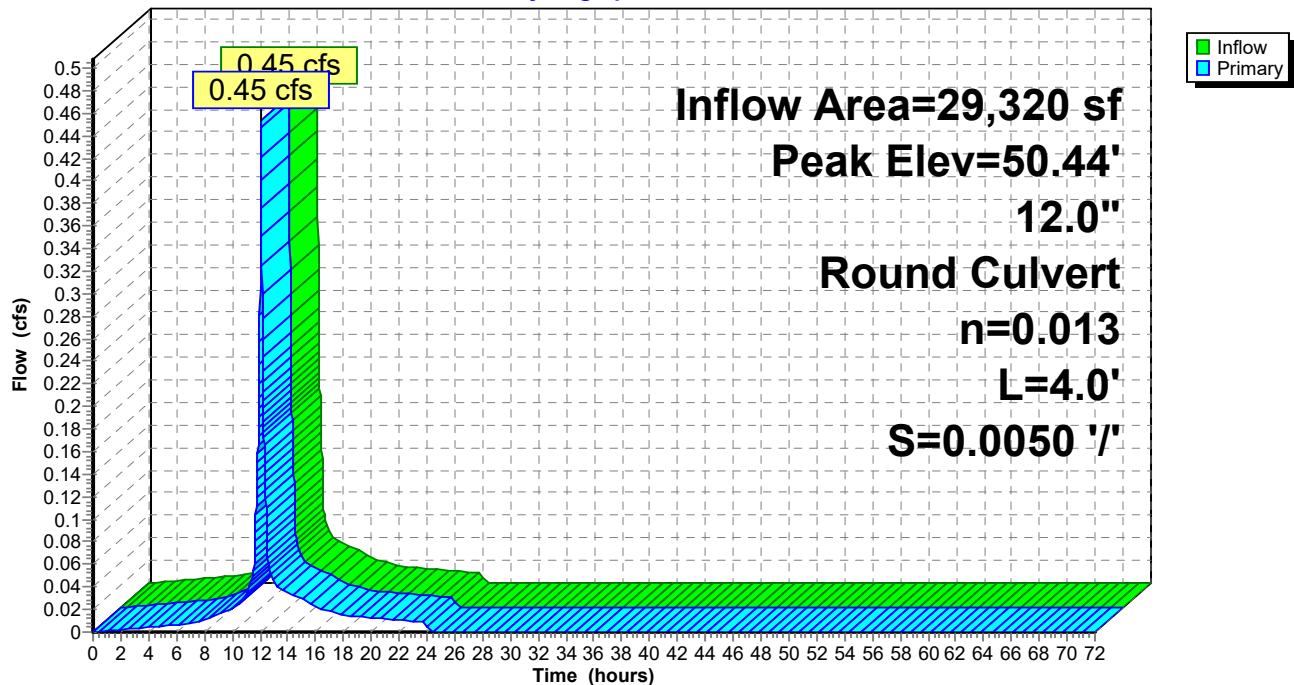
Pond 100: CB 100**Hydrograph**

Summary for Pond 200: CB 200

[57] Hint: Peaked at 52.29' (Flood elevation advised)

Inflow Area = 4,883 sf, 95.97% Impervious, Inflow Depth = 5.66" for 25YR event
 Inflow = 0.67 cfs @ 12.07 hrs, Volume= 2,305 cf
 Outflow = 0.67 cfs @ 12.07 hrs, Volume= 2,305 cf, Atten= 0%, Lag= 0.0 min
 Primary = 0.67 cfs @ 12.07 hrs, Volume= 2,305 cf
 Routed to Pond TT2 : Tree Trench 2
 Secondary = 0.00 cfs @ 0.00 hrs, Volume= 0 cf
 Routed to Pond RB2 : RB 202,202,203

Routing by Stor-Ind method, Time Span= 0.00-72.00 hrs, dt= 0.01 hrs
 Peak Elev= 52.29' @ 12.07 hrs

Device	Routing	Invert	Outlet Devices
#1	Secondary	52.70'	12.0" Round Culvert L= 4.0' CMP, square edge headwall, Ke= 0.500 Inlet / Outlet Invert= 52.70' / 52.68' S= 0.0050 ' / ' Cc= 0.900 n= 0.013 Corrugated PE, smooth interior, Flow Area= 0.79 sf
#2	Primary	51.66'	8.0" Round Culvert L= 50.0' CPP, projecting, no headwall, Ke= 0.900 Inlet / Outlet Invert= 51.66' / 51.41' S= 0.0050 ' / ' Cc= 0.900 n= 0.013 Corrugated PE, smooth interior, Flow Area= 0.35 sf
#3	Secondary	55.79'	5.0' long x 5.0' breadth Broad-Crested Rectangular Weir Head (feet) 0.20 0.40 0.60 0.80 1.00 1.20 1.40 1.60 1.80 2.00 2.50 3.00 3.50 4.00 4.50 5.00 5.50 Coef. (English) 2.34 2.50 2.70 2.68 2.68 2.66 2.65 2.65 2.65 2.65 2.67 2.66 2.68 2.70 2.74 2.79 2.88

Primary OutFlow Max=0.67 cfs @ 12.07 hrs HW=52.29' (Free Discharge)

↑ **2=Culvert** (Barrel Controls 0.67 cfs @ 2.54 fps)

Secondary OutFlow Max=0.00 cfs @ 0.00 hrs HW=51.66' (Free Discharge)

↑ **1=Culvert** (Controls 0.00 cfs)

↑ **3=Broad-Crested Rectangular Weir** (Controls 0.00 cfs)

Pond 200: CB 200

Hydrograph

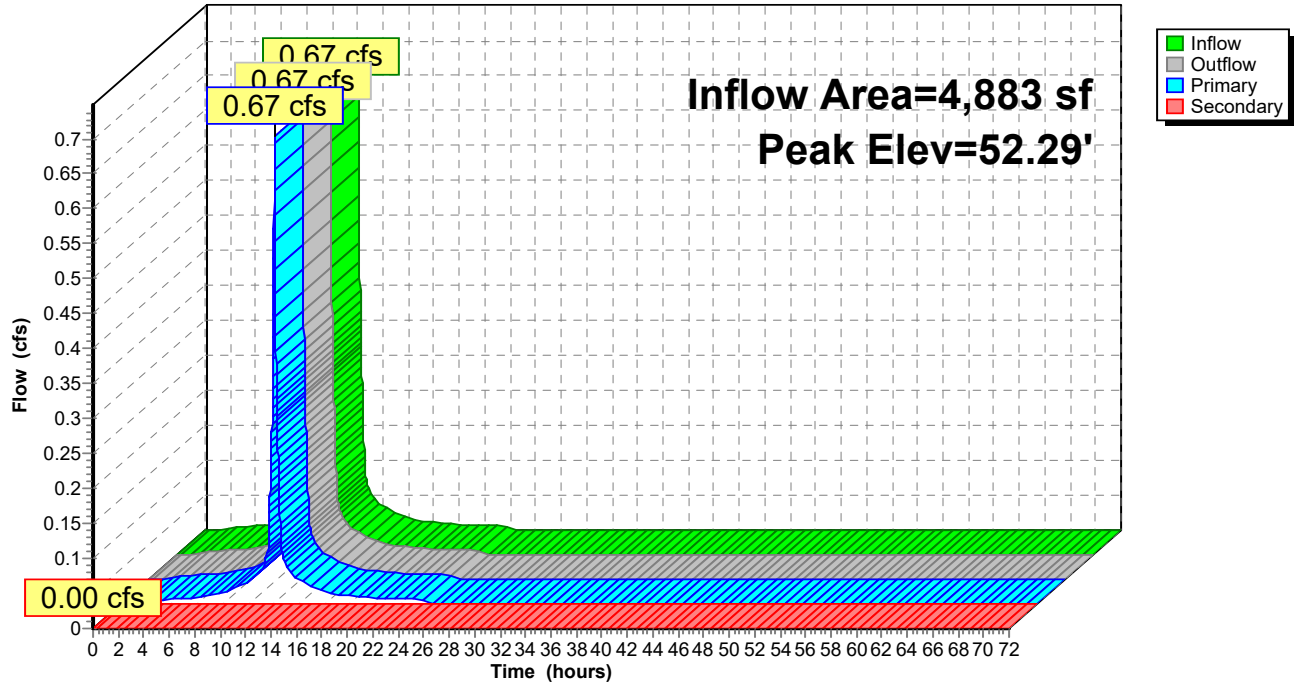

Summary for Pond BIO1: BIO 1

Inflow Area = 50,709 sf, 39.07% Impervious, Inflow Depth = 2.44" for 25YR event
 Inflow = 2.83 cfs @ 12.07 hrs, Volume= 10,307 cf
 Outflow = 2.65 cfs @ 12.10 hrs, Volume= 10,307 cf, Atten= 6%, Lag= 1.7 min
 Primary = 2.65 cfs @ 12.10 hrs, Volume= 10,307 cf
 Routed to Pond URC1 : URC-1

Routing by Stor-Ind method, Time Span= 0.00-72.00 hrs, dt= 0.01 hrs
 Peak Elev= 59.50' @ 12.10 hrs Surf.Area= 1,665 sf Storage= 1,305 cf

Plug-Flow detention time= 61.0 min calculated for 10,305 cf (100% of inflow)
 Center-of-Mass det. time= 61.0 min (820.5 - 759.5)

Volume	Invert	Avail.Storage	Storage Description
#1	58.50'	2,210 cf	Custom Stage Data (Prismatic) Listed below (Recalc)

Elevation (feet)	Surf.Area (sq-ft)	Inc.Store (cubic-feet)	Cum.Store (cubic-feet)
58.50	800	0	0
59.00	1,380	545	545
60.00	1,950	1,665	2,210

Device	Routing	Invert	Outlet Devices
#1	Primary	55.09'	12.0" Round Culvert L= 45.0' CPP, projecting, no headwall, Ke= 0.900 Inlet / Outlet Invert= 55.09' / 54.87' S= 0.0049 ' S= 0.0049 ' Cc= 0.900 n= 0.013 Corrugated PE, smooth interior, Flow Area= 0.79 sf
#2	Device 1	59.25'	24.0" Horiz. Orifice/Grate C= 0.600 Limited to weir flow at low heads
#3	Device 1	55.38'	4.0" Round Culvert L= 38.0' CPP, projecting, no headwall, Ke= 0.900 Inlet / Outlet Invert= 55.38' / 55.19' S= 0.0050 ' S= 0.0050 ' Cc= 0.900 n= 0.010 PVC, smooth interior, Flow Area= 0.09 sf
#4	Device 3	58.50'	2.470 in/hr Exfiltration over Surface area

Primary OutFlow Max=2.65 cfs @ 12.10 hrs HW=59.50' (Free Discharge)

1=Culvert (Passes 2.65 cfs of 5.90 cfs potential flow)
 2=Orifice/Grate (Weir Controls 2.55 cfs @ 1.63 fps)
 3=Culvert (Passes 0.10 cfs of 0.63 cfs potential flow)
 4=Exfiltration (Exfiltration Controls 0.10 cfs)

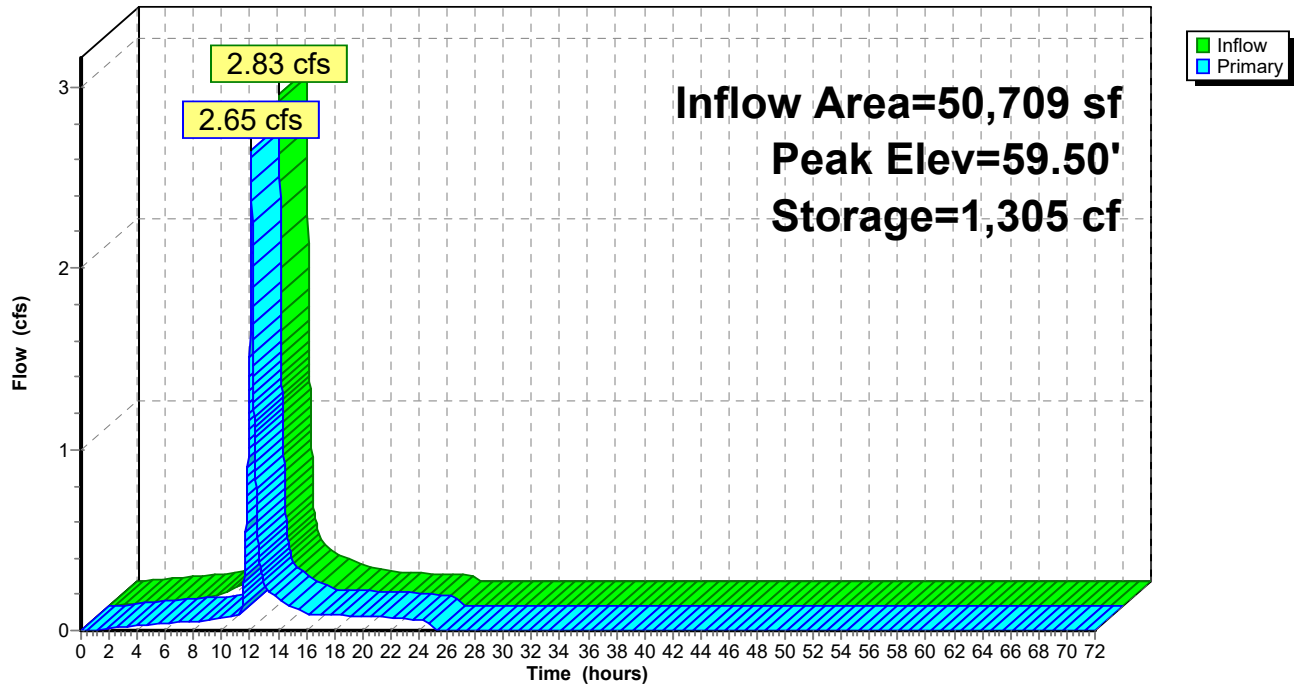
Pond BIO1: BIO 1**Hydrograph**

19038-POST V4

Type III 24-hr 25YR Rainfall=6.12"

Prepared by {enter your company name here}

Printed 9/13/2021

HydroCAD® 10.10-6a s/n 01445 © 2020 HydroCAD Software Solutions LLC

Page 136

Summary for Pond BIO2: BIO 2

Inflow Area = 13,828 sf, 66.66% Impervious, Inflow Depth = 4.08" for 25YR event
 Inflow = 1.32 cfs @ 12.07 hrs, Volume= 4,703 cf
 Outflow = 1.28 cfs @ 12.09 hrs, Volume= 4,703 cf, Atten= 3%, Lag= 1.1 min
 Primary = 1.28 cfs @ 12.09 hrs, Volume= 4,703 cf
 Routed to Pond URC3 : URC-3

Routing by Stor-Ind method, Time Span= 0.00-72.00 hrs, dt= 0.01 hrs
 Peak Elev= 63.15' @ 12.09 hrs Surf.Area= 808 sf Storage= 403 cf

Plug-Flow detention time= 37.9 min calculated for 4,702 cf (100% of inflow)
 Center-of-Mass det. time= 37.9 min (790.1 - 752.2)

Volume	Invert	Avail.Storage	Storage Description
#1	62.50'	1,340 cf	Custom Stage Data (Prismatic) Listed below (Recalc)

Elevation (feet)	Surf.Area (sq-ft)	Inc.Store (cubic-feet)	Cum.Store (cubic-feet)
62.50	450	0	0
63.00	700	288	288
64.00	1,405	1,053	1,340

Device	Routing	Invert	Outlet Devices
#1	Primary	59.00'	12.0" Round Culvert L= 25.0' CPP, end-section conforming to fill, Ke= 0.500 Inlet / Outlet Invert= 59.00' / 58.88' S= 0.0048 ' S= 0.0048 ' Cc= 0.900 n= 0.013 Corrugated PE, smooth interior, Flow Area= 0.79 sf
#2	Device 1	63.00'	24.0" Horiz. Orifice/Grate C= 0.600 Limited to weir flow at low heads
#3	Device 1	59.30'	4.0" Round Culvert L= 25.0' CPP, projecting, no headwall, Ke= 0.900 Inlet / Outlet Invert= 59.30' / 59.18' S= 0.0048 ' S= 0.0048 ' Cc= 0.900 n= 0.010 PVC, smooth interior, Flow Area= 0.09 sf
#4	Device 3	62.50'	2.470 in/hr Exfiltration over Surface area

Primary OutFlow Max=1.28 cfs @ 12.09 hrs HW=63.15' (Free Discharge)

1=Culvert (Passes 1.28 cfs of 7.23 cfs potential flow)
 2=Orifice/Grate (Weir Controls 1.23 cfs @ 1.28 fps)
 3=Culvert (Passes 0.05 cfs of 0.64 cfs potential flow)
 4=Exfiltration (Exfiltration Controls 0.05 cfs)

Pond BIO2: BIO 2

Hydrograph

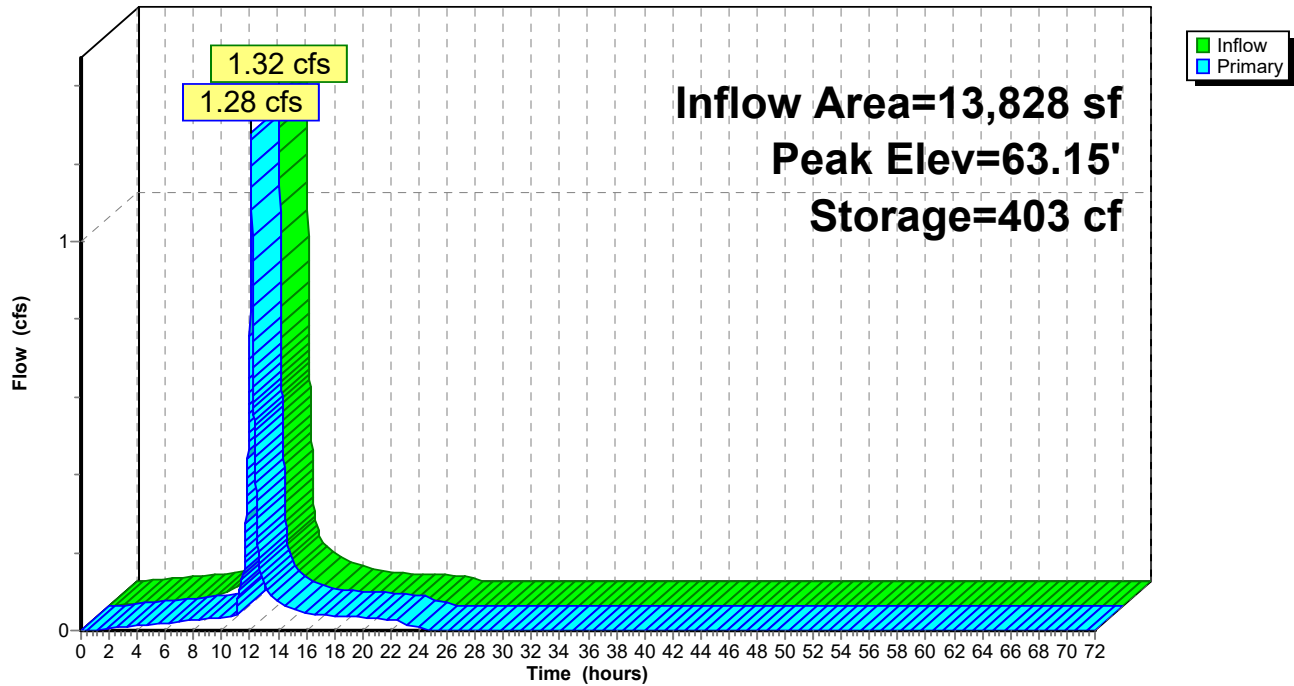



Summary for Pond DMH: DMH 200

[57] Hint: Peaked at 54.69' (Flood elevation advised)

Inflow Area = 14,439 sf, 70.50% Impervious, Inflow Depth = 4.23" for 25YR event
 Inflow = 1.45 cfs @ 12.07 hrs, Volume= 5,087 cf
 Outflow = 1.45 cfs @ 12.07 hrs, Volume= 5,087 cf, Atten= 0%, Lag= 0.0 min
 Primary = 1.05 cfs @ 12.07 hrs, Volume= 4,829 cf
 Routed to Pond TT1 : Tree Trench 1
 Secondary = 0.41 cfs @ 12.07 hrs, Volume= 259 cf
 Routed to Pond URC1 : URC-1

Routing by Stor-Ind method, Time Span= 0.00-72.00 hrs, dt= 0.01 hrs
 Peak Elev= 54.69' @ 12.07 hrs

Device	Routing	Invert	Outlet Devices
#1	Secondary	54.30'	12.0" Round Culvert L= 9.0' CMP, square edge headwall, Ke= 0.500 Inlet / Outlet Invert= 54.30' / 54.26' S= 0.0044 '/' Cc= 0.900 n= 0.013 Corrugated PE, smooth interior, Flow Area= 0.79 sf
#2	Primary	53.78'	12.0" Round Culvert L= 98.0' CMP, projecting, no headwall, Ke= 0.900 Inlet / Outlet Invert= 53.78' / 53.78' S= 0.0000 '/' Cc= 0.900 n= 0.013 Corrugated PE, smooth interior, Flow Area= 0.79 sf

Primary OutFlow Max=1.05 cfs @ 12.07 hrs HW=54.69' (Free Discharge)
 **2=Culvert** (Barrel Controls 1.05 cfs @ 1.83 fps)
Secondary OutFlow Max=0.41 cfs @ 12.07 hrs HW=54.69' (Free Discharge)
 **1=Culvert** (Barrel Controls 0.41 cfs @ 2.12 fps)

Pond DMH: DMH 200

Hydrograph

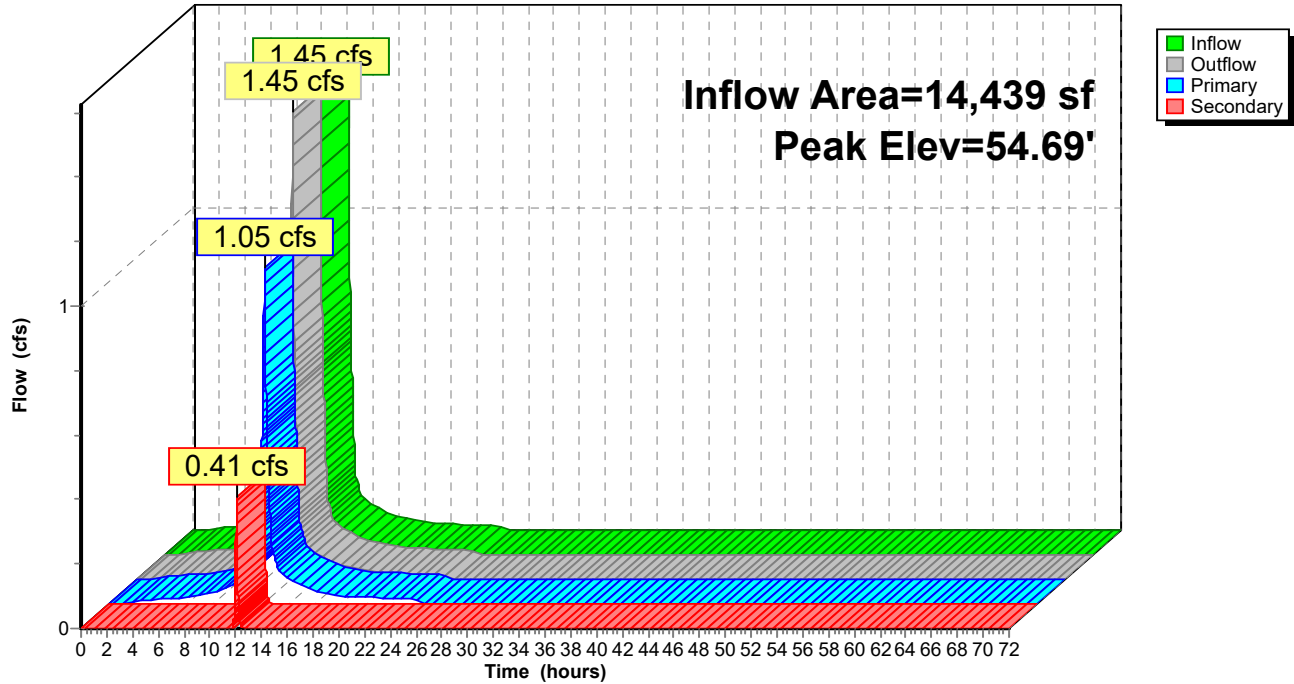

19038-POST V4

Type III 24-hr 25YR Rainfall=6.12"

Prepared by {enter your company name here}

Printed 9/13/2021

HydroCAD® 10.10-6a s/n 01445 © 2020 HydroCAD Software Solutions LLC

Page 140

Summary for Pond RB1: RB 101,102

Inflow Area = 29,320 sf, 10.84% Impervious, Inflow Depth = 0.77" for 25YR event
 Inflow = 0.45 cfs @ 12.07 hrs, Volume= 1,888 cf
 Outflow = 0.06 cfs @ 11.61 hrs, Volume= 1,888 cf, Atten= 87%, Lag= 0.0 min
 Discarded = 0.06 cfs @ 11.61 hrs, Volume= 1,888 cf
 Primary = 0.00 cfs @ 0.00 hrs, Volume= 0 cf
 Routed to Pond SP3 : SP3

Routing by Stor-Ind method, Time Span= 0.00-72.00 hrs, dt= 0.01 hrs / 3
 Peak Elev= 44.74' @ 12.58 hrs Surf.Area= 157 sf Storage= 439 cf

Plug-Flow detention time= 43.0 min calculated for 1,887 cf (100% of inflow)
 Center-of-Mass det. time= 43.0 min (840.7 - 797.8)

Volume	Invert	Avail.Storage	Storage Description
#1	41.00'	339 cf	6.00'D x 6.00'H Recharger x 2 Inside #2
#2	39.00'	355 cf	10.00'D x 9.00'H Stone x 2
			1,414 cf Overall - 339 cf Embedded = 1,074 cf x 33.0% Voids
			694 cf Total Available Storage

Device	Routing	Invert	Outlet Devices
#1	Discarded	39.00'	8.270 in/hr Exfiltration X 2.00 over Surface area Phase-In= 0.01'
#2	Primary	46.50'	5.0' long x 5.0' breadth Broad-Crested Rectangular Weir X 2.00
Head (feet) 0.20 0.40 0.60 0.80 1.00 1.20 1.40 1.60 1.80 2.00			
2.50 3.00 3.50 4.00 4.50 5.00 5.50			
Coef. (English) 2.34 2.50 2.70 2.68 2.68 2.66 2.65 2.65 2.65			
2.65 2.67 2.66 2.68 2.70 2.74 2.79 2.88			

Discarded OutFlow Max=0.06 cfs @ 11.61 hrs HW=39.09' (Free Discharge)
 ↑1=Exfiltration (Exfiltration Controls 0.06 cfs)

Primary OutFlow Max=0.00 cfs @ 0.00 hrs HW=39.00' (Free Discharge)
 ↑2=Broad-Crested Rectangular Weir (Controls 0.00 cfs)

Pond RB1: RB 101,102

Hydrograph

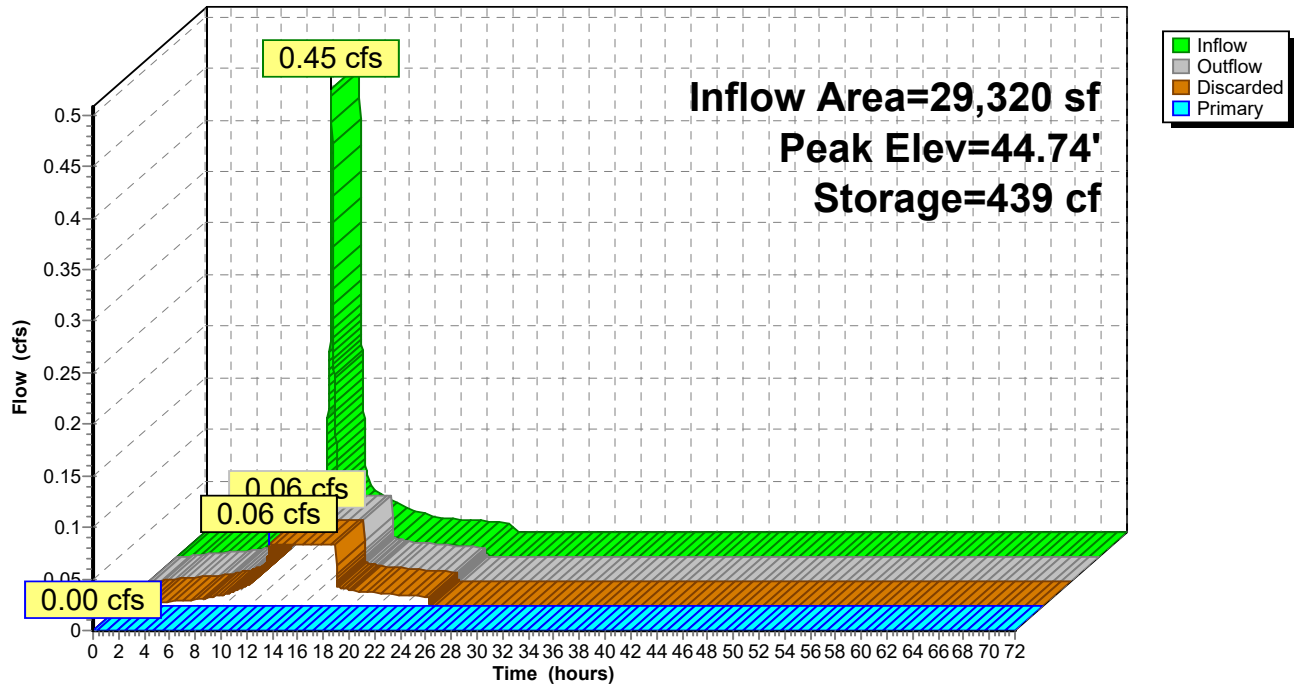

19038-POST V4

Type III 24-hr 25YR Rainfall=6.12"

Prepared by {enter your company name here}

Printed 9/13/2021

HydroCAD® 10.10-6a s/n 01445 © 2020 HydroCAD Software Solutions LLC

Page 142

Summary for Pond RB2: RB 202,202,203

[92] Warning: Device #2 is above defined storage

Inflow Area = 4,883 sf, 95.97% Impervious, Inflow Depth = 2.30" for 25YR event
 Inflow = 0.64 cfs @ 12.07 hrs, Volume= 936 cf
 Outflow = 0.09 cfs @ 11.74 hrs, Volume= 936 cf, Atten= 86%, Lag= 0.0 min
 Discarded = 0.09 cfs @ 11.74 hrs, Volume= 936 cf
 Primary = 0.00 cfs @ 0.00 hrs, Volume= 0 cf
 Routed to Pond SP3 : SP3

Routing by Stor-Ind method, Time Span= 0.00-72.00 hrs, dt= 0.01 hrs / 3
 Peak Elev= 49.38' @ 12.52 hrs Surf.Area= 236 sf Storage= 543 cf

Plug-Flow detention time= 55.6 min calculated for 936 cf (100% of inflow)
 Center-of-Mass det. time= 55.6 min (789.5 - 733.9)

Volume	Invert	Avail.Storage	Storage Description
#1	46.50'	509 cf	6.00'D x 6.00'H Recharger x 3 Inside #2
#2	44.50'	532 cf	10.00'D x 9.00'H Stone x 3
			2,121 cf Overall - 509 cf Embedded = 1,612 cf x 33.0% Voids
			1,041 cf Total Available Storage

Device	Routing	Invert	Outlet Devices
#1	Discarded	44.50'	8.270 in/hr Exfiltration X 2.00 over Surface area Phase-In= 0.01'
#2	Primary	55.61'	5.0' long x 5.0' breadth Broad-Crested Rectangular Weir X 2.00
Head (feet) 0.20 0.40 0.60 0.80 1.00 1.20 1.40 1.60 1.80 2.00			
2.50 3.00 3.50 4.00 4.50 5.00 5.50			
Coef. (English) 2.34 2.50 2.70 2.68 2.68 2.66 2.65 2.65 2.65			
2.65 2.67 2.66 2.68 2.70 2.74 2.79 2.88			

Discarded OutFlow Max=0.09 cfs @ 11.74 hrs HW=44.61' (Free Discharge)↑**1=Exfiltration** (Exfiltration Controls 0.09 cfs)**Primary OutFlow** Max=0.00 cfs @ 0.00 hrs HW=44.50' (Free Discharge)↑**2=Broad-Crested Rectangular Weir** (Controls 0.00 cfs)

Pond RB2: RB 202,202,203

Hydrograph

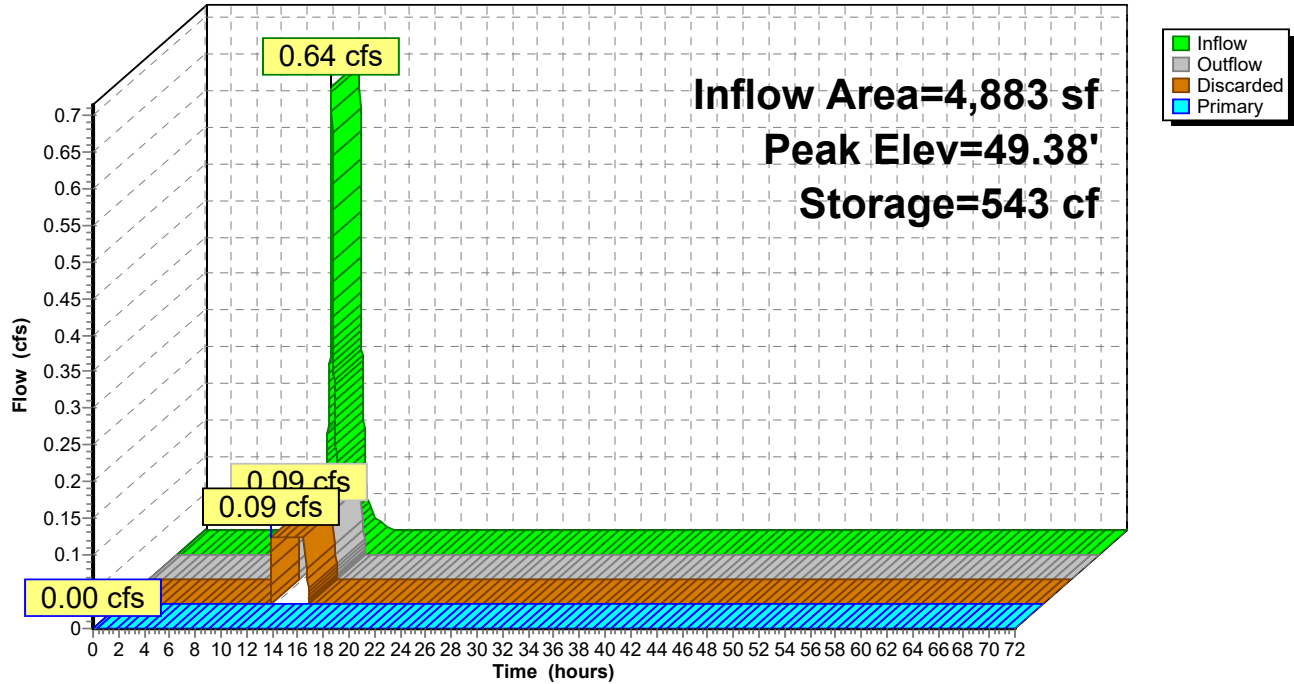

19038-POST V4

Type III 24-hr 25YR Rainfall=6.12"

Prepared by {enter your company name here}

Printed 9/13/2021

HydroCAD® 10.10-6a s/n 01445 © 2020 HydroCAD Software Solutions LLC

Page 144

Summary for Pond RB3: RB 300

Inflow Area = 21,047 sf, 0.00% Impervious, Inflow Depth = 0.28" for 25YR event
 Inflow = 0.03 cfs @ 12.62 hrs, Volume= 484 cf
 Outflow = 0.02 cfs @ 12.55 hrs, Volume= 484 cf, Atten= 14%, Lag= 0.0 min
 Discarded = 0.02 cfs @ 12.55 hrs, Volume= 484 cf
 Primary = 0.00 cfs @ 0.00 hrs, Volume= 0 cf
 Routed to Pond SP2 : SP2

Routing by Stor-Ind method, Time Span= 0.00-72.00 hrs, dt= 0.01 hrs / 3
 Peak Elev= 58.73' @ 13.01 hrs Surf.Area= 57 sf Storage= 4 cf

Plug-Flow detention time= 1.4 min calculated for 484 cf (100% of inflow)
 Center-of-Mass det. time= 1.4 min (1,012.1 - 1,010.7)

Volume	Invert	Avail.Storage	Storage Description
#1	59.50'	50 cf	4.00'D x 4.00'H Recharger Inside #2
#2	58.50'	133 cf	6.00'D x 8.00'H Stone x 2
			452 cf Overall - 50 cf Embedded = 402 cf x 33.0% Voids
			183 cf Total Available Storage

Device	Routing	Invert	Outlet Devices
#1	Discarded	58.50'	8.270 in/hr Exfiltration X 2.00 over Surface area Phase-In= 0.01'
#2	Primary	65.50'	5.0' long x 5.0' breadth Broad-Crested Rectangular Weir
Head (feet) 0.20 0.40 0.60 0.80 1.00 1.20 1.40 1.60 1.80 2.00			
2.50 3.00 3.50 4.00 4.50 5.00 5.50			
Coef. (English) 2.34 2.50 2.70 2.68 2.68 2.66 2.65 2.65 2.65			
2.65 2.67 2.66 2.68 2.70 2.74 2.79 2.88			

Discarded OutFlow Max=0.02 cfs @ 12.55 hrs HW=58.58' (Free Discharge)

↑**1=Exfiltration** (Exfiltration Controls 0.02 cfs)

Primary OutFlow Max=0.00 cfs @ 0.00 hrs HW=58.50' (Free Discharge)

↑**2=Broad-Crested Rectangular Weir** (Controls 0.00 cfs)

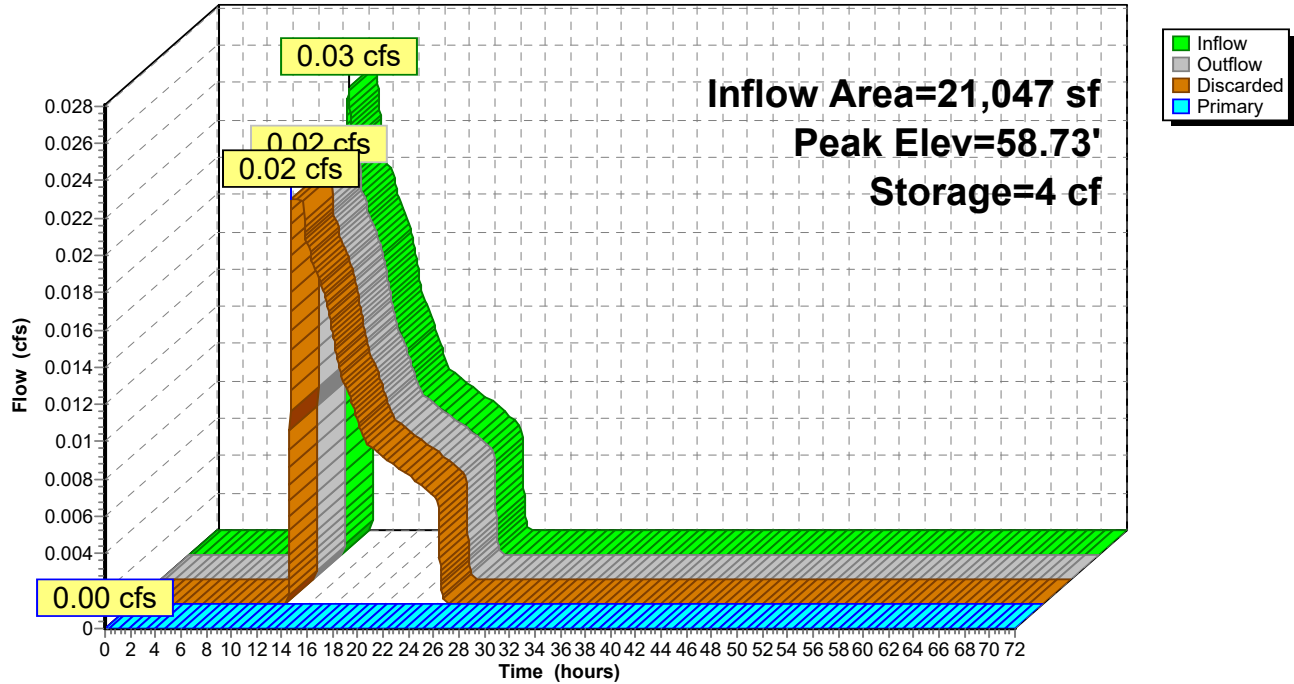
Pond RB3: RB 300**Hydrograph**

Summary for Pond SP1: SP1

[40] Hint: Not Described (Outflow=Inflow)

Inflow Area = 158,640 sf, 9.44% Impervious, Inflow Depth = 0.43" for 25YR event
Inflow = 0.53 cfs @ 12.49 hrs, Volume= 5,628 cf
Primary = 0.53 cfs @ 12.49 hrs, Volume= 5,628 cf, Atten= 0%, Lag= 0.0 min

Routing by Stor-Ind method, Time Span= 0.00-72.00 hrs, dt= 0.01 hrs

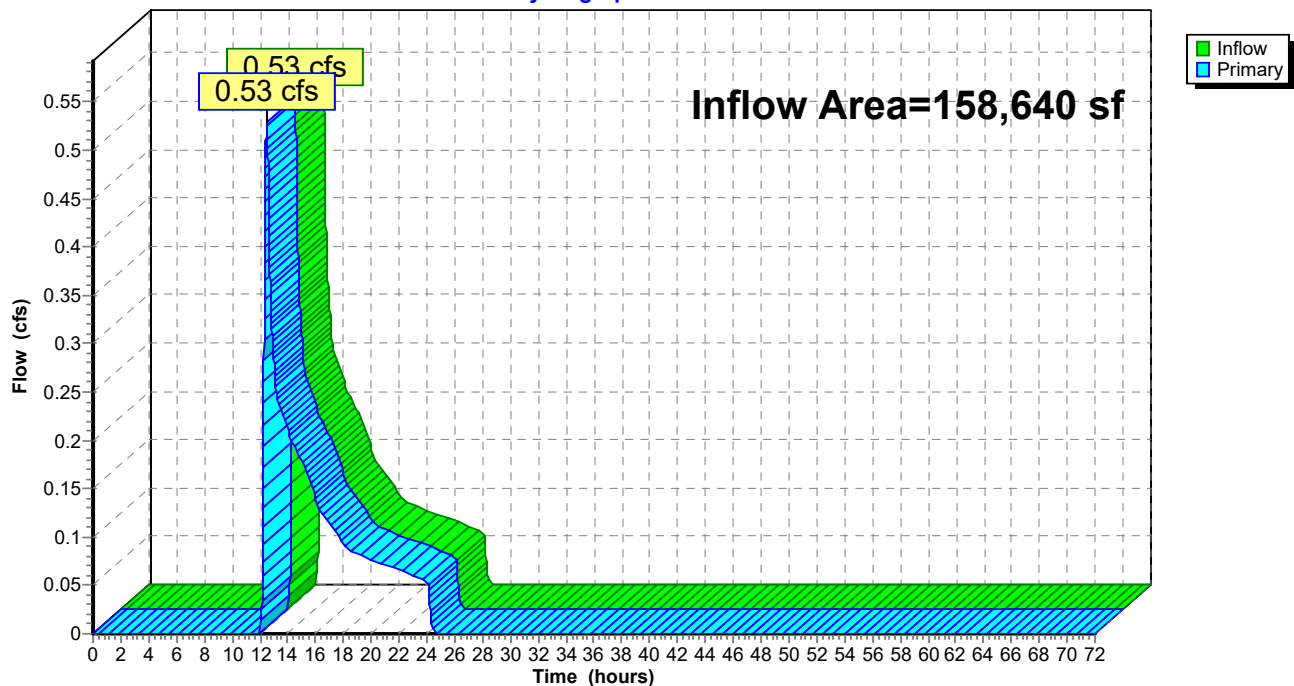
Pond SP1: SP1**Hydrograph**

Summary for Pond SP2: SP2

[40] Hint: Not Described (Outflow=Inflow)

Inflow Area = 51,999 sf, 0.00% Impervious, Inflow Depth = 0.14" for 25YR event
Inflow = 0.02 cfs @ 13.07 hrs, Volume= 597 cf
Primary = 0.02 cfs @ 13.07 hrs, Volume= 597 cf, Atten= 0%, Lag= 0.0 min

Routing by Stor-Ind method, Time Span= 0.00-72.00 hrs, dt= 0.01 hrs

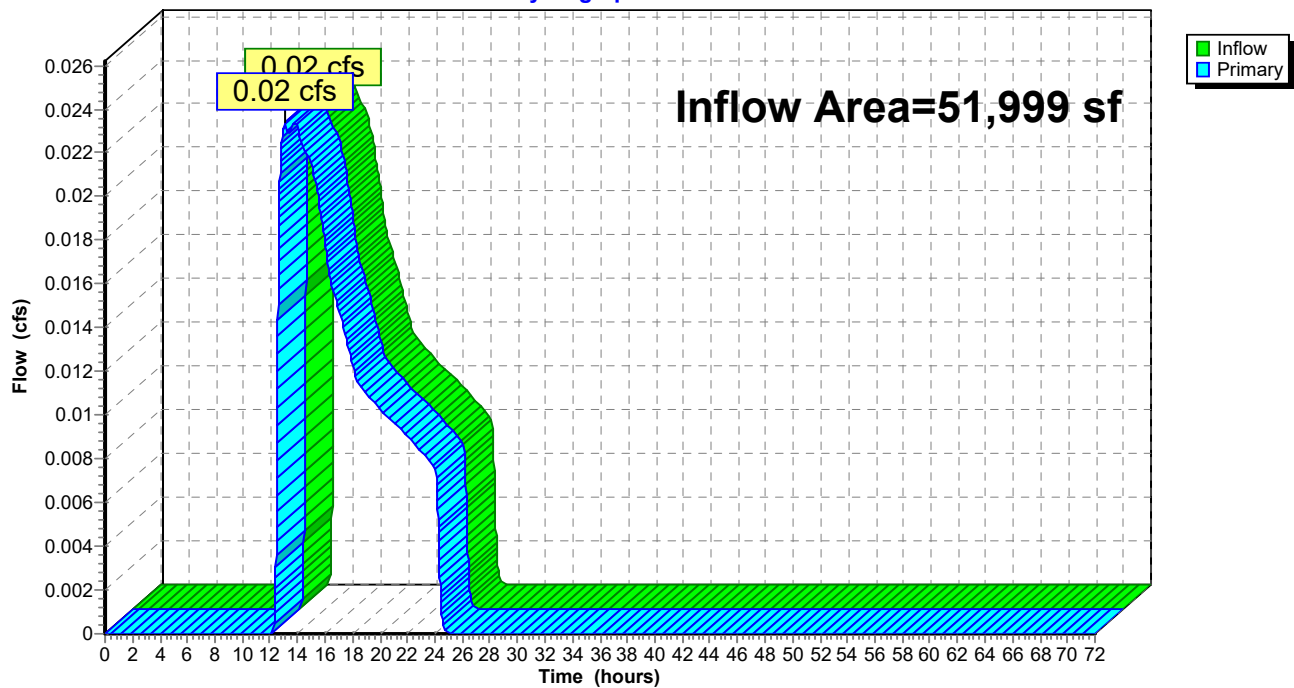
Pond SP2: SP2**Hydrograph**

Summary for Pond SP3: SP3

[40] Hint: Not Described (Outflow=Inflow)

Inflow Area = 34,203 sf, 23.00% Impervious, Inflow Depth = 0.00" for 25YR event
Inflow = 0.00 cfs @ 0.00 hrs, Volume= 0 cf
Primary = 0.00 cfs @ 0.00 hrs, Volume= 0 cf, Atten= 0%, Lag= 0.0 min

Routing by Stor-Ind method, Time Span= 0.00-72.00 hrs, dt= 0.01 hrs

Pond SP3: SP3

Hydrograph

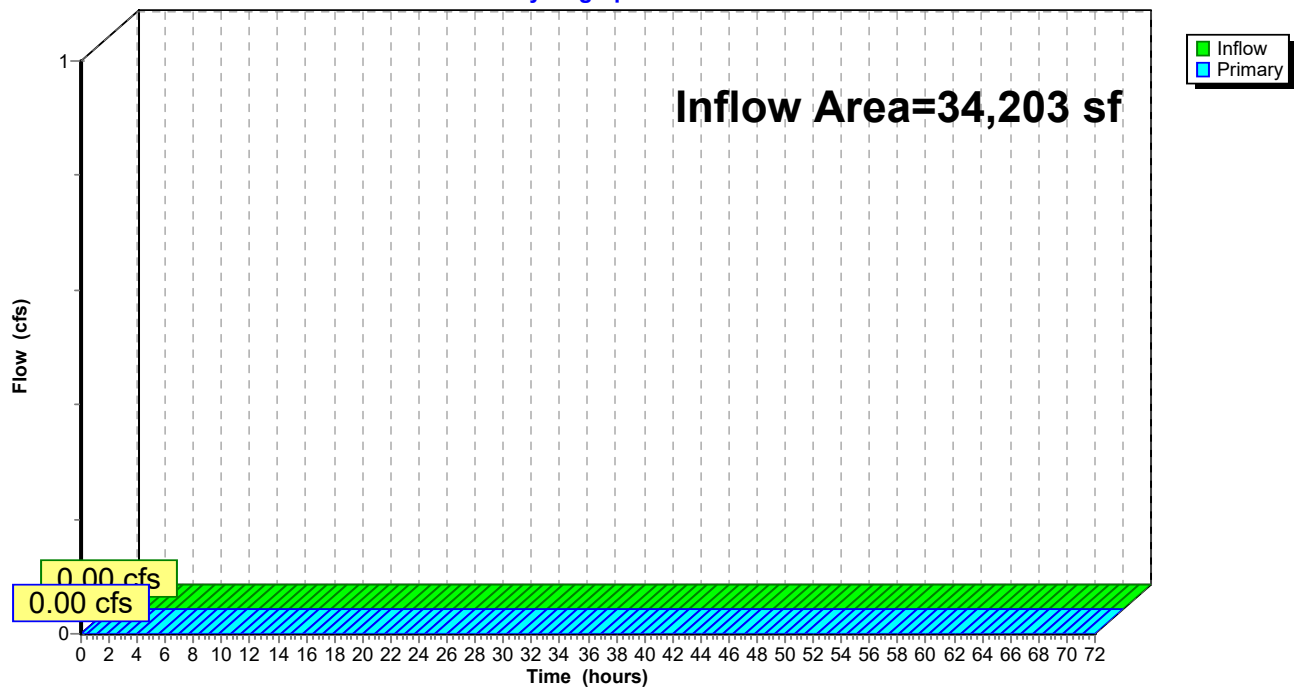

Summary for Pond TT1: Tree Trench 1

[81] Warning: Exceeded Pond DMH by 0.28' @ 12.57 hrs

Inflow Area = 14,439 sf, 70.50% Impervious, Inflow Depth = 4.01" for 25YR event
 Inflow = 1.05 cfs @ 12.07 hrs, Volume= 4,829 cf
 Outflow = 1.02 cfs @ 12.09 hrs, Volume= 4,829 cf, Atten= 3%, Lag= 1.3 min
 Discarded = 0.12 cfs @ 11.24 hrs, Volume= 3,794 cf
 Primary = 0.90 cfs @ 12.09 hrs, Volume= 1,035 cf
 Routed to Pond URC1 : URC-1

Routing by Stor-Ind method, Time Span= 0.00-72.00 hrs, dt= 0.01 hrs / 3
 Peak Elev= 54.79' @ 12.09 hrs Surf.Area= 639 sf Storage= 541 cf

Plug-Flow detention time= 15.9 min calculated for 4,829 cf (100% of inflow)
 Center-of-Mass det. time= 15.9 min (766.0 - 750.1)

Volume	Invert	Avail.Storage	Storage Description
#1	52.34'	627 cf	6.20'W x 103.00'L x 3.00'H Prismatic 1,916 cf Overall - 32 cf Embedded = 1,884 cf x 33.3% Voids
#2	53.78'	32 cf	8.0" Round Pipe Storage Inside #1 L= 92.0' S= 0.0050 '/'
		659 cf	Total Available Storage

Device	Routing	Invert	Outlet Devices
#1	Discarded	52.34'	8.270 in/hr Exfiltration over Surface area Phase-In= 0.01'
#2	Primary	54.30'	12.0" Vert. Orifice/Grate C= 0.600 Limited to weir flow at low heads

Discarded OutFlow Max=0.12 cfs @ 11.24 hrs HW=52.37' (Free Discharge)
 ↑1=Exfiltration (Exfiltration Controls 0.12 cfs)

Primary OutFlow Max=0.90 cfs @ 12.09 hrs HW=54.78' (Free Discharge)
 ↑2=Orifice/Grate (Orifice Controls 0.90 cfs @ 2.37 fps)

Pond TT1: Tree Trench 1

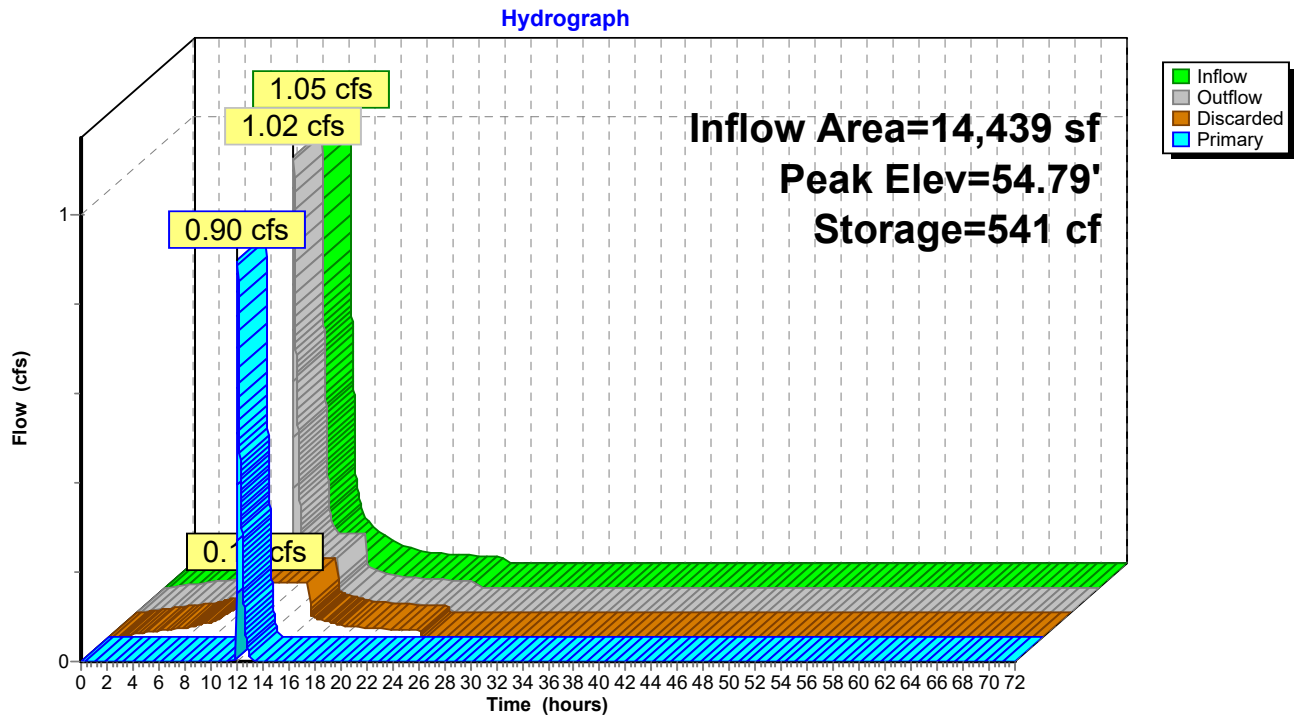

Summary for Pond TT2: Tree Trench 2

[81] Warning: Exceeded Pond 200 by 0.96' @ 12.58 hrs

Inflow Area = 4,883 sf, 95.97% Impervious, Inflow Depth = 5.66" for 25YR event
 Inflow = 0.67 cfs @ 12.07 hrs, Volume= 2,305 cf
 Outflow = 0.67 cfs @ 12.07 hrs, Volume= 2,305 cf, Atten= 0%, Lag= 0.3 min
 Discarded = 0.03 cfs @ 9.71 hrs, Volume= 1,369 cf
 Primary = 0.64 cfs @ 12.07 hrs, Volume= 936 cf
 Routed to Pond RB2 : RB 202,202,203

Routing by Stor-Ind method, Time Span= 0.00-72.00 hrs, dt= 0.01 hrs / 3
 Peak Elev= 53.10' @ 12.07 hrs Surf.Area= 150 sf Storage= 159 cf

Plug-Flow detention time= 21.0 min calculated for 2,304 cf (100% of inflow)
 Center-of-Mass det. time= 21.0 min (765.7 - 744.6)

Volume	Invert	Avail.Storage	Storage Description
#1	50.16'	184 cf	5.00'W x 30.00'L x 3.80'H Prismatic 570 cf Overall - 17 cf Embedded = 553 cf x 33.3% Voids
#2	51.66'	17 cf	8.0" Round Pipe Storage Inside #1 L= 50.0' S= 0.0050 '/'
201 cf			Total Available Storage

Device	Routing	Invert	Outlet Devices
#1	Discarded	50.16'	8.270 in/hr Exfiltration over Surface area Phase-In= 0.01'
#2	Primary	52.70'	12.0" Vert. Orifice/Grate C= 0.600 Limited to weir flow at low heads

Discarded OutFlow Max=0.03 cfs @ 9.71 hrs HW=50.20' (Free Discharge)
 ↑ **1=Exfiltration** (Exfiltration Controls 0.03 cfs)

Primary OutFlow Max=0.64 cfs @ 12.07 hrs HW=53.10' (Free Discharge)
 ↑ **2=Orifice/Grate** (Orifice Controls 0.64 cfs @ 2.16 fps)

Pond TT2: Tree Trench 2

Hydrograph

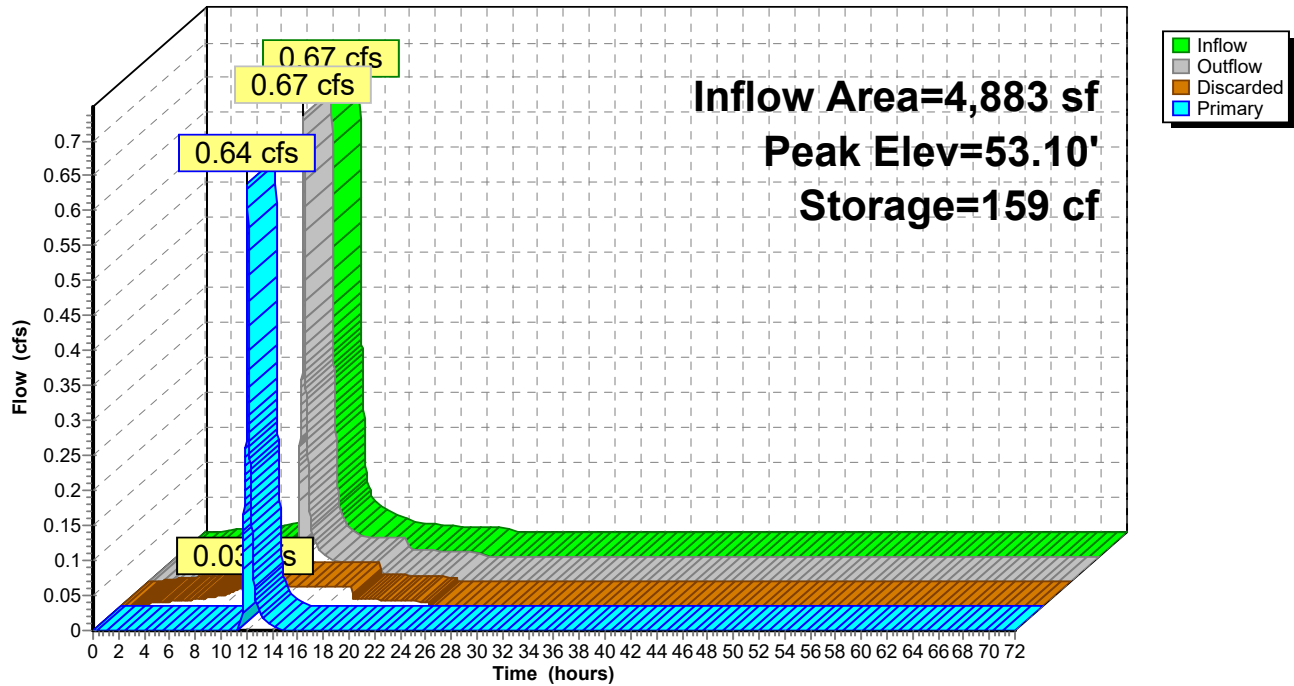

19038-POST V4

Type III 24-hr 25YR Rainfall=6.12"

Prepared by {enter your company name here}

Printed 9/13/2021

HydroCAD® 10.10-6a s/n 01445 © 2020 HydroCAD Software Solutions LLC

Page 153

Summary for Pond URC1: URC-1

Inflow Area = 65,148 sf, 46.04% Impervious, Inflow Depth = 2.14" for 25YR event
 Inflow = 3.92 cfs @ 12.09 hrs, Volume= 11,600 cf
 Outflow = 0.40 cfs @ 11.69 hrs, Volume= 11,600 cf, Atten= 90%, Lag= 0.0 min
 Discarded = 0.40 cfs @ 11.69 hrs, Volume= 11,600 cf

Routing by Stor-Ind method, Time Span= 0.00-72.00 hrs, dt= 0.01 hrs
 Peak Elev= 52.17' @ 12.71 hrs Surf.Area= 0.048 ac Storage= 0.090 af

Plug-Flow detention time= 62.5 min calculated for 11,598 cf (100% of inflow)
 Center-of-Mass det. time= 62.4 min (873.2 - 810.8)

Volume	Invert	Avail.Storage	Storage Description
#1A	48.60'	0.087 af	16.33'W x 128.59'L x 7.25'H Field A 0.350 af Overall - 0.087 af Embedded = 0.262 af x 33.3% Voids
#2A	50.60'	0.087 af	ADS_StormTech MC-3500 d +Cap x 34 Inside #1 Effective Size= 70.4"W x 45.0"H => 15.33 sf x 7.17'L = 110.0 cf Overall Size= 77.0"W x 45.0"H x 7.50'L with 0.33' Overlap 34 Chambers in 2 Rows Cap Storage= 14.9 cf x 2 x 2 rows = 59.6 cf
0.175 af			Total Available Storage

Storage Group A created with Chamber Wizard

Device	Routing	Invert	Outlet Devices
#1	Discarded	48.60'	8.270 in/hr Exfiltration over Surface area Phase-In= 0.01'

Discarded OutFlow Max=0.40 cfs @ 11.69 hrs HW=48.67' (Free Discharge)
 ↑**1=Exfiltration** (Exfiltration Controls 0.40 cfs)

Pond URC1: URC-1 - Chamber Wizard Field A

Chamber Model = ADS_StormTech MC-3500 d +Cap (ADS StormTech® MC-3500 d rev 03/14 with Cap volume)

Effective Size= 70.4"W x 45.0"H => 15.33 sf x 7.17'L = 110.0 cf

Overall Size= 77.0"W x 45.0"H x 7.50'L with 0.33' Overlap

Cap Storage= 14.9 cf x 2 x 2 rows = 59.6 cf

77.0" Wide + 6.0" Spacing = 83.0" C-C Row Spacing

17 Chambers/Row x 7.17' Long +1.85' Cap Length x 2 = 125.59' Row Length +18.0" End Stone x 2 = 128.59' Base Length

2 Rows x 77.0" Wide + 6.0" Spacing x 1 + 18.0" Side Stone x 2 = 16.33' Base Width

24.0" Stone Base + 45.0" Chamber Height + 18.0" Stone Cover = 7.25' Field Height

34 Chambers x 110.0 cf + 14.9 cf Cap Volume x 2 x 2 Rows = 3,798.0 cf Chamber Storage

15,227.2 cf Field - 3,798.0 cf Chambers = 11,429.2 cf Stone x 33.3% Voids = 3,805.9 cf Stone Storage

Chamber Storage + Stone Storage = 7,603.9 cf = 0.175 af

Overall Storage Efficiency = 49.9%

Overall System Size = 128.59' x 16.33' x 7.25'

34 Chambers

564.0 cy Field

423.3 cy Stone

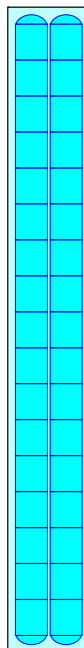

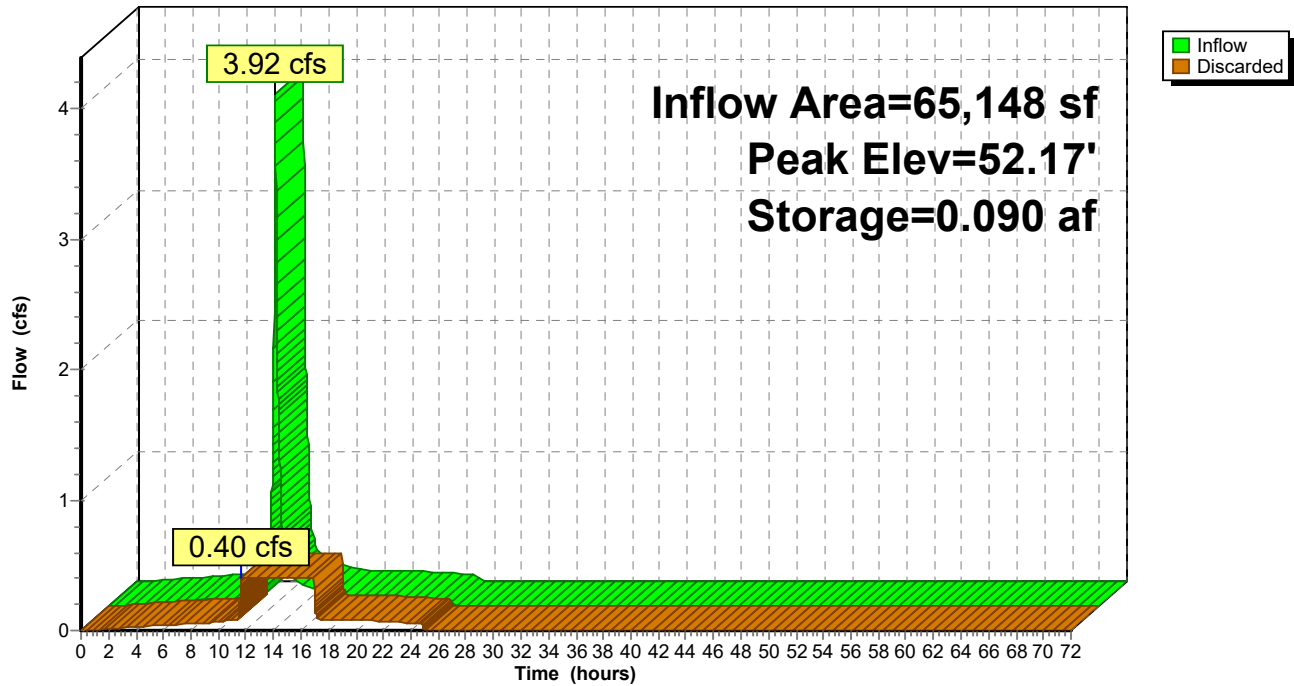
Pond URC1: URC-1**Hydrograph**

19038-POST V4

Type III 24-hr 25YR Rainfall=6.12"

Prepared by {enter your company name here}

Printed 9/13/2021

HydroCAD® 10.10-6a s/n 01445 © 2020 HydroCAD Software Solutions LLC

Page 156

Summary for Pond URC2: URC-2

Inflow Area = 10,700 sf, 100.00% Impervious, Inflow Depth = 5.88" for 25YR event
 Inflow = 1.53 cfs @ 12.07 hrs, Volume= 5,245 cf
 Outflow = 0.16 cfs @ 11.45 hrs, Volume= 5,245 cf, Atten= 90%, Lag= 0.0 min
 Discarded = 0.16 cfs @ 11.45 hrs, Volume= 5,245 cf

Routing by Stor-Ind method, Time Span= 0.00-72.00 hrs, dt= 0.01 hrs
 Peak Elev= 58.00' @ 12.75 hrs Surf.Area= 812 sf Storage= 1,667 cf

Plug-Flow detention time= 68.6 min calculated for 5,244 cf (100% of inflow)
 Center-of-Mass det. time= 68.6 min (812.5 - 743.9)

Volume	Invert	Avail.Storage	Storage Description
#1A	54.10'	1,366 cf	16.33'W x 49.72'L x 6.75'H Field A 5,482 cf Overall - 1,379 cf Embedded = 4,103 cf x 33.3% Voids
#2A	56.10'	1,379 cf	ADS_StormTech MC-3500 d +Cap x 12 Inside #1 Effective Size= 70.4"W x 45.0"H => 15.33 sf x 7.17'L = 110.0 cf Overall Size= 77.0"W x 45.0"H x 7.50'L with 0.33' Overlap 12 Chambers in 2 Rows Cap Storage= 14.9 cf x 2 x 2 rows = 59.6 cf
2,745 cf			Total Available Storage

Storage Group A created with Chamber Wizard

Device	Routing	Invert	Outlet Devices
#1	Discarded	54.10'	8.270 in/hr Exfiltration over Surface area Phase-In= 0.01'

Discarded OutFlow Max=0.16 cfs @ 11.45 hrs HW=54.17' (Free Discharge)
 ↑ **1=Exfiltration** (Exfiltration Controls 0.16 cfs)

Pond URC2: URC-2 - Chamber Wizard Field A

Chamber Model = ADS_StormTech MC-3500 d +Cap (ADS StormTech® MC-3500 d rev 03/14 with Cap volume)

Effective Size= 70.4"W x 45.0"H => 15.33 sf x 7.17'L = 110.0 cf

Overall Size= 77.0"W x 45.0"H x 7.50'L with 0.33' Overlap

Cap Storage= 14.9 cf x 2 x 2 rows = 59.6 cf

77.0" Wide + 6.0" Spacing = 83.0" C-C Row Spacing

6 Chambers/Row x 7.17' Long +1.85' Cap Length x 2 = 46.72' Row Length +18.0" End Stone x 2 = 49.72' Base Length

2 Rows x 77.0" Wide + 6.0" Spacing x 1 + 18.0" Side Stone x 2 = 16.33' Base Width

24.0" Stone Base + 45.0" Chamber Height + 12.0" Stone Cover = 6.75' Field Height

12 Chambers x 110.0 cf + 14.9 cf Cap Volume x 2 x 2 Rows = 1,379.0 cf Chamber Storage

5,481.6 cf Field - 1,379.0 cf Chambers = 4,102.6 cf Stone x 33.3% Voids = 1,366.2 cf Stone Storage

Chamber Storage + Stone Storage = 2,745.2 cf = 0.063 af

Overall Storage Efficiency = 50.1%

Overall System Size = 49.72' x 16.33' x 6.75'

12 Chambers

203.0 cy Field

151.9 cy Stone

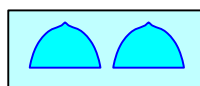
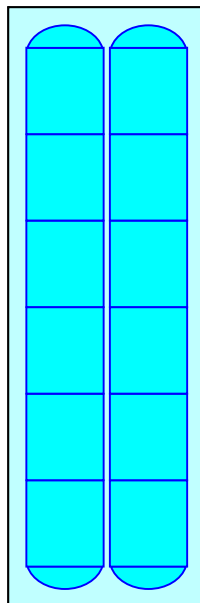

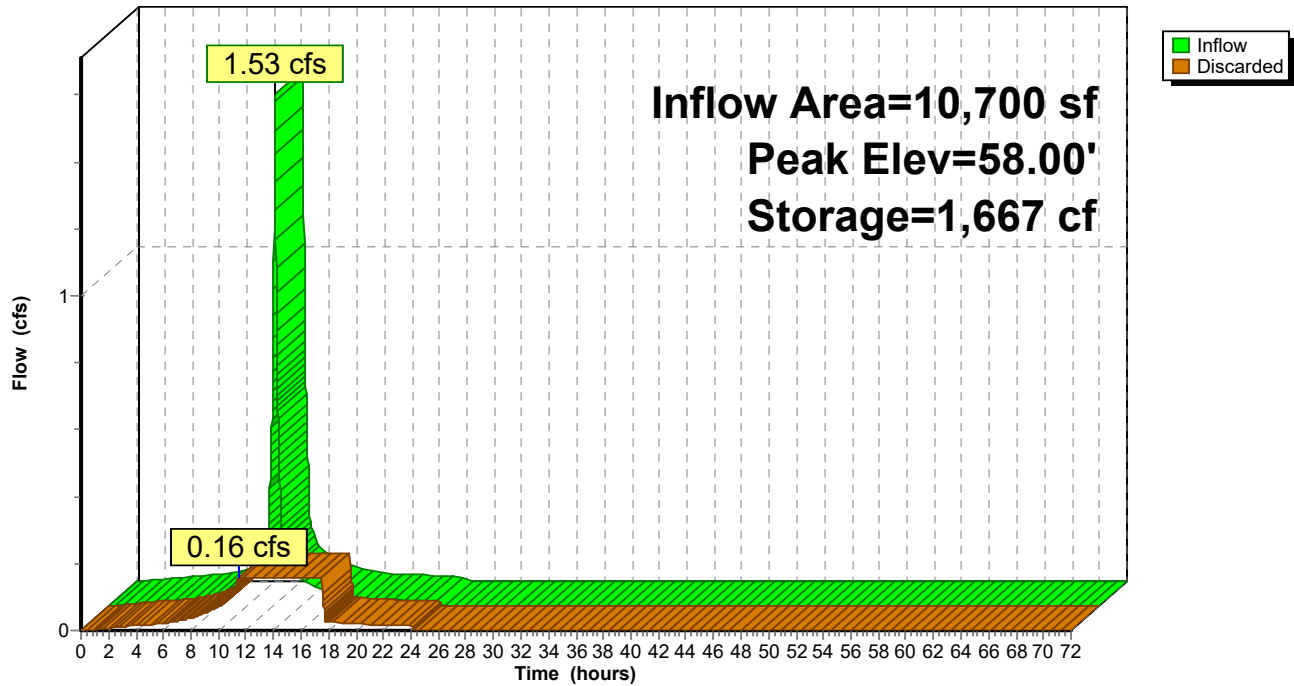
Pond URC2: URC-2**Hydrograph**

Summary for Pond URC3: URC-3

Inflow Area = 13,828 sf, 66.66% Impervious, Inflow Depth = 4.08" for 25YR event
 Inflow = 1.28 cfs @ 12.09 hrs, Volume= 4,703 cf
 Outflow = 0.15 cfs @ 11.58 hrs, Volume= 4,703 cf, Atten= 89%, Lag= 0.0 min
 Discarded = 0.15 cfs @ 11.58 hrs, Volume= 4,703 cf

Routing by Stor-Ind method, Time Span= 0.00-72.00 hrs, dt= 0.01 hrs
 Peak Elev= 58.33' @ 12.77 hrs Surf.Area= 765 sf Storage= 1,416 cf

Plug-Flow detention time= 61.9 min calculated for 4,702 cf (100% of inflow)
 Center-of-Mass det. time= 61.9 min (852.0 - 790.1)

Volume	Invert	Avail.Storage	Storage Description
#1A	54.80'	1,250 cf	22.25'W x 34.38'L x 6.75'H Field A 5,163 cf Overall - 1,409 cf Embedded = 3,755 cf x 33.3% Voids
#2A	56.80'	1,409 cf	ADS_StormTech MC-3500 d +Cap x 12 Inside #1 Effective Size= 70.4"W x 45.0"H => 15.33 sf x 7.17'L = 110.0 cf Overall Size= 77.0"W x 45.0"H x 7.50'L with 0.33' Overlap 12 Chambers in 3 Rows Cap Storage= 14.9 cf x 2 x 3 rows = 89.4 cf
		2,659 cf	Total Available Storage

Storage Group A created with Chamber Wizard

Device	Routing	Invert	Outlet Devices
#1	Discarded	54.80'	8.270 in/hr Exfiltration over Surface area Phase-In= 0.01'

Discarded OutFlow Max=0.15 cfs @ 11.58 hrs HW=54.87' (Free Discharge)
 ↑**1=Exfiltration** (Exfiltration Controls 0.15 cfs)

Pond URC3: URC-3 - Chamber Wizard Field A

Chamber Model = ADS_StormTech MC-3500 d +Cap (ADS StormTech® MC-3500 d rev 03/14 with Cap volume)

Effective Size= 70.4"W x 45.0"H => 15.33 sf x 7.17'L = 110.0 cf

Overall Size= 77.0"W x 45.0"H x 7.50'L with 0.33' Overlap

Cap Storage= 14.9 cf x 2 x 3 rows = 89.4 cf

77.0" Wide + 6.0" Spacing = 83.0" C-C Row Spacing

4 Chambers/Row x 7.17' Long +1.85' Cap Length x 2 = 32.38' Row Length +12.0" End Stone x 2 = 34.38' Base Length

3 Rows x 77.0" Wide + 6.0" Spacing x 2 + 12.0" Side Stone x 2 = 22.25' Base Width

24.0" Stone Base + 45.0" Chamber Height + 12.0" Stone Cover = 6.75' Field Height

12 Chambers x 110.0 cf + 14.9 cf Cap Volume x 2 x 3 Rows = 1,408.8 cf Chamber Storage

5,163.4 cf Field - 1,408.8 cf Chambers = 3,754.6 cf Stone x 33.3% Voids = 1,250.3 cf Stone Storage

Chamber Storage + Stone Storage = 2,659.1 cf = 0.061 af

Overall Storage Efficiency = 51.5%

Overall System Size = 34.38' x 22.25' x 6.75'

12 Chambers

191.2 cy Field

139.1 cy Stone

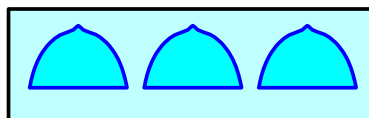
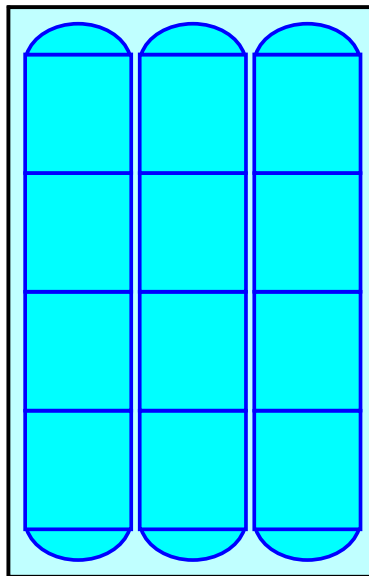

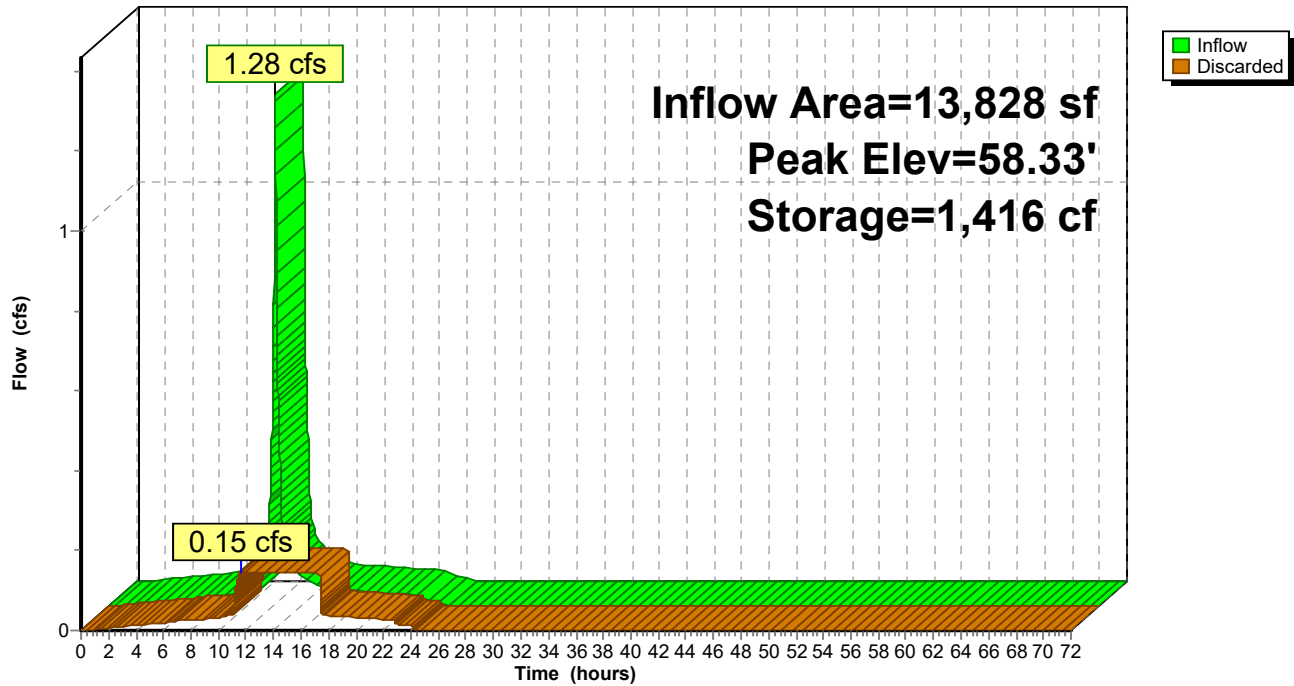
Pond URC3: URC-3**Hydrograph**

Summary for Pond URC4: URC-4

Inflow Area = 10,000 sf, 100.00% Impervious, Inflow Depth = 5.88" for 25YR event
 Inflow = 1.43 cfs @ 12.07 hrs, Volume= 4,901 cf
 Outflow = 0.13 cfs @ 11.36 hrs, Volume= 4,901 cf, Atten= 91%, Lag= 0.0 min
 Discarded = 0.13 cfs @ 11.36 hrs, Volume= 4,901 cf

Routing by Stor-Ind method, Time Span= 0.00-72.00 hrs, dt= 0.01 hrs
 Peak Elev= 59.82' @ 12.85 hrs Surf.Area= 823 sf Storage= 1,620 cf

Plug-Flow detention time= 80.3 min calculated for 4,901 cf (100% of inflow)
 Center-of-Mass det. time= 80.3 min (824.3 - 743.9)

Volume	Invert	Avail.Storage	Storage Description
#1A	56.30'	1,243 cf	23.25'W x 35.38'L x 6.25'H Field A 5,141 cf Overall - 1,409 cf Embedded = 3,732 cf x 33.3% Voids
#2A	57.80'	1,409 cf	ADS_StormTech MC-3500 d +Cap x 12 Inside #1 Effective Size= 70.4"W x 45.0"H => 15.33 sf x 7.17'L = 110.0 cf Overall Size= 77.0"W x 45.0"H x 7.50'L with 0.33' Overlap 12 Chambers in 3 Rows Cap Storage= 14.9 cf x 2 x 3 rows = 89.4 cf
		2,652 cf	Total Available Storage

Storage Group A created with Chamber Wizard

Device	Routing	Invert	Outlet Devices
#1	Discarded	56.30'	7.000 in/hr Exfiltration over Surface area Phase-In= 0.01'

Discarded OutFlow Max=0.13 cfs @ 11.36 hrs HW=56.36' (Free Discharge)
 ↑ **1=Exfiltration** (Exfiltration Controls 0.13 cfs)

Pond URC4: URC-4 - Chamber Wizard Field A

Chamber Model = ADS_StormTech MC-3500 d +Cap (ADS StormTech® MC-3500 d rev 03/14 with Cap volume)

Effective Size= 70.4"W x 45.0"H => 15.33 sf x 7.17'L = 110.0 cf

Overall Size= 77.0"W x 45.0"H x 7.50'L with 0.33' Overlap

Cap Storage= 14.9 cf x 2 x 3 rows = 89.4 cf

77.0" Wide + 6.0" Spacing = 83.0" C-C Row Spacing

4 Chambers/Row x 7.17' Long +1.85' Cap Length x 2 = 32.38' Row Length +18.0" End Stone x 2 = 35.38' Base Length

3 Rows x 77.0" Wide + 6.0" Spacing x 2 + 18.0" Side Stone x 2 = 23.25' Base Width

18.0" Stone Base + 45.0" Chamber Height + 12.0" Stone Cover = 6.25' Field Height

12 Chambers x 110.0 cf + 14.9 cf Cap Volume x 2 x 3 Rows = 1,408.8 cf Chamber Storage

5,141.2 cf Field - 1,408.8 cf Chambers = 3,732.3 cf Stone x 33.3% Voids = 1,242.9 cf Stone Storage

Chamber Storage + Stone Storage = 2,651.7 cf = 0.061 af

Overall Storage Efficiency = 51.6%

Overall System Size = 35.38' x 23.25' x 6.25'

12 Chambers

190.4 cy Field

138.2 cy Stone

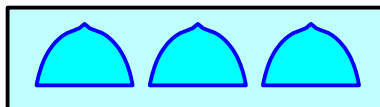
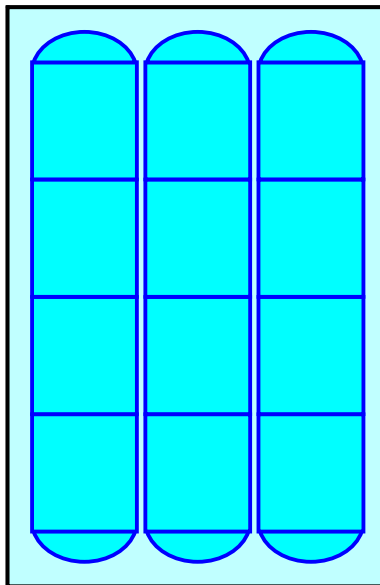

Pond URC4: URC-4

Hydrograph

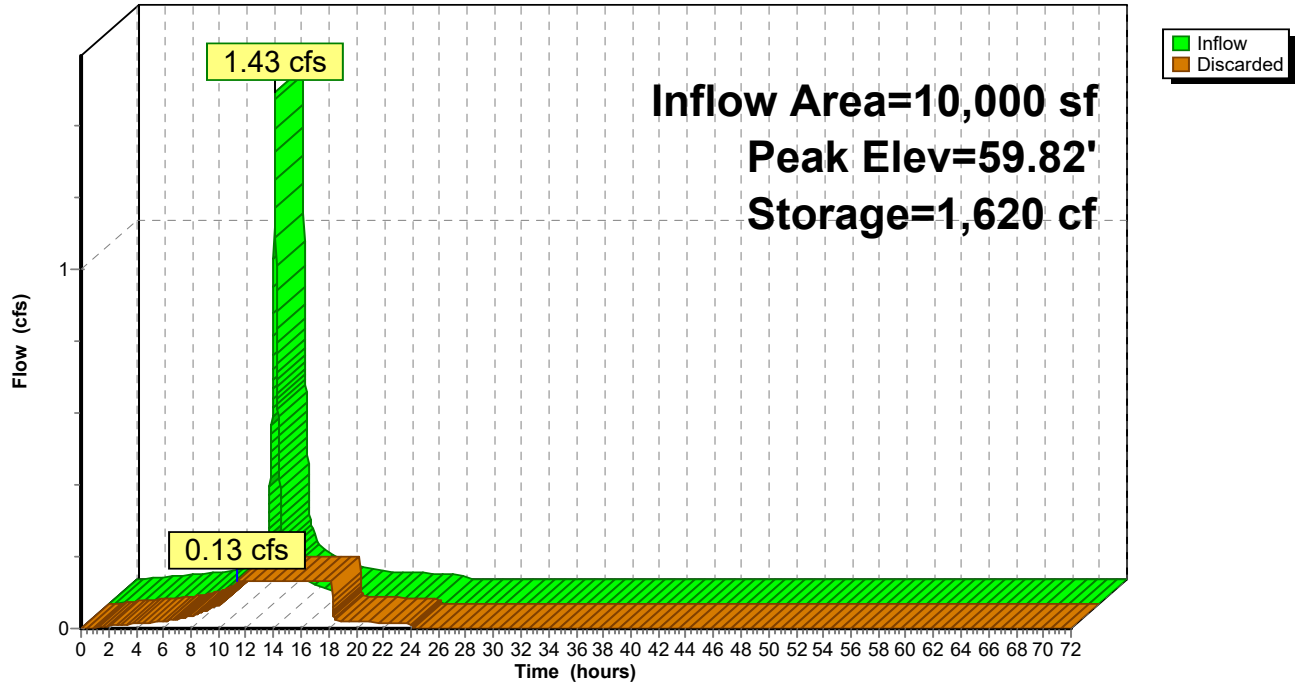

19038-POST V4

Type III 24-hr 100YR Rainfall=8.56"

Prepared by {enter your company name here}

Printed 9/13/2021

HydroCAD® 10.10-6a s/n 01445 © 2020 HydroCAD Software Solutions LLC

Page 165

Time span=0.00-72.00 hrs, dt=0.01 hrs, 7201 points
 Runoff by SCS TR-20 method, UH=SCS, Weighted-CN
 Reach routing by Stor-Ind+Trans method - Pond routing by Stor-Ind method

Subcatchment DA1: DA1	Runoff Area=158,640 sf 9.44% Impervious Runoff Depth=1.30" Flow Length=417' Tc=14.5 min CN=38 Runoff=2.86 cfs 17,162 cf
Subcatchment DA2a: DA2a	Runoff Area=21,047 sf 0.00% Impervious Runoff Depth=1.00" Flow Length=339' Tc=17.5 min CN=35 Runoff=0.23 cfs 1,759 cf
Subcatchment DA2b: DA2b pervious	Runoff Area=4,610 sf 0.00% Impervious Runoff Depth=1.40" Tc=5.0 min CN=39 Runoff=0.13 cfs 538 cf
Subcatchment DA2bi: DA2b impervious	Runoff Area=9,218 sf 100.00% Impervious Runoff Depth=8.32" Tc=5.0 min CN=98 Runoff=1.84 cfs 6,391 cf
Subcatchment DA2c: DA2c	Runoff Area=30,952 sf 0.00% Impervious Runoff Depth=0.91" Flow Length=255' Tc=21.2 min CN=34 Runoff=0.28 cfs 2,343 cf
Subcatchment DA3a: DA3a pervious	Runoff Area=30,896 sf 0.00% Impervious Runoff Depth=0.91" Tc=5.0 min CN=34 Runoff=0.36 cfs 2,339 cf
Subcatchment DA3ai: DA3a impervious	Runoff Area=19,813 sf 100.00% Impervious Runoff Depth=8.32" Tc=5.0 min CN=98 Runoff=3.96 cfs 13,737 cf
Subcatchment DA3b: DA3b pervious	Runoff Area=4,260 sf 0.00% Impervious Runoff Depth=1.00" Tc=5.0 min CN=35 Runoff=0.06 cfs 356 cf
Subcatchment DA3bi: DA3b impervious	Runoff Area=10,179 sf 100.00% Impervious Runoff Depth=8.32" Tc=5.0 min CN=98 Runoff=2.04 cfs 7,057 cf
Subcatchment DA3c: DA3c pervious	Runoff Area=26,141 sf 0.00% Impervious Runoff Depth=0.73" Tc=5.0 min CN=32 Runoff=0.19 cfs 1,583 cf
Subcatchment DA3ci: DA3c impervious	Runoff Area=3,179 sf 100.00% Impervious Runoff Depth=8.32" Tc=5.0 min CN=98 Runoff=0.64 cfs 2,204 cf
Subcatchment DA3d: DA3d pervious	Runoff Area=197 sf 0.00% Impervious Runoff Depth=1.40" Tc=5.0 min CN=39 Runoff=0.01 cfs 23 cf
Subcatchment DA3di: DA3d impervious	Runoff Area=4,686 sf 100.00% Impervious Runoff Depth=8.32" Tc=5.0 min CN=98 Runoff=0.94 cfs 3,249 cf
Subcatchment R1E: EAST ROOF	Runoff Area=10,700 sf 100.00% Impervious Runoff Depth=8.32" Tc=5.0 min CN=98 Runoff=2.14 cfs 7,419 cf
Subcatchment R1W: WEST ROOF	Runoff Area=10,000 sf 100.00% Impervious Runoff Depth=8.32" Tc=5.0 min CN=98 Runoff=2.00 cfs 6,933 cf
Pond 100: CB 100	Peak Elev=50.56' Inflow=0.71 cfs 3,787 cf 12.0" Round Culvert n=0.013 L=4.0' S=0.0050 ' Outflow=0.71 cfs 3,787 cf

19038-POST V4

Prepared by {enter your company name here}

HydroCAD® 10.10-6a s/n 01445 © 2020 HydroCAD Software Solutions LLC

Type III 24-hr 100YR Rainfall=8.56"

Printed 9/13/2021

Page 166

Pond 200: CB 200Peak Elev=52.60' Inflow=0.94 cfs 3,272 cf
Primary=0.94 cfs 3,272 cf Secondary=0.00 cfs 0 cf Outflow=0.94 cfs 3,272 cf**Pond BIO1: BIO 1**Peak Elev=59.58' Storage=1,441 cf Inflow=4.21 cfs 16,075 cf
Outflow=3.99 cfs 16,075 cf**Pond BIO2: BIO 2**Peak Elev=63.20' Storage=443 cf Inflow=1.96 cfs 6,929 cf
Outflow=1.92 cfs 6,929 cf**Pond DMH: DMH 200**Peak Elev=54.84' Inflow=2.08 cfs 7,413 cf
Primary=1.34 cfs 6,832 cf Secondary=0.74 cfs 582 cf Outflow=2.08 cfs 7,413 cf**Pond RB1: RB 101,102**Peak Elev=46.57' Storage=603 cf Inflow=0.71 cfs 3,787 cf
Discarded=0.06 cfs 3,024 cf Primary=0.42 cfs 762 cf Outflow=0.48 cfs 3,786 cf**Pond RB2: RB 202,202,203**Peak Elev=52.27' Storage=932 cf Inflow=0.91 cfs 1,628 cf
Discarded=0.09 cfs 1,628 cf Primary=0.00 cfs 0 cf Outflow=0.09 cfs 1,628 cf**Pond RB3: RB 300**Peak Elev=65.57' Storage=166 cf Inflow=0.23 cfs 1,759 cf
Discarded=0.02 cfs 1,029 cf Primary=0.25 cfs 732 cf Outflow=0.27 cfs 1,761 cf**Pond SP1: SP1**Inflow=2.86 cfs 17,162 cf
Primary=2.86 cfs 17,162 cf**Pond SP2: SP2**Inflow=0.49 cfs 3,075 cf
Primary=0.49 cfs 3,075 cf**Pond SP3: SP3**Inflow=0.42 cfs 762 cf
Primary=0.42 cfs 762 cf**Pond TT1: Tree Trench 1**Peak Elev=54.87' Storage=560 cf Inflow=1.34 cfs 6,832 cf
Discarded=0.12 cfs 4,901 cf Primary=1.20 cfs 1,930 cf Outflow=1.32 cfs 6,832 cf**Pond TT2: Tree Trench 2**Peak Elev=53.19' Storage=163 cf Inflow=0.94 cfs 3,272 cf
Discarded=0.03 cfs 1,644 cf Primary=0.91 cfs 1,628 cf Outflow=0.94 cfs 3,272 cf**Pond URC1: URC-1**Peak Elev=55.67' Storage=0.172 af Inflow=5.87 cfs 18,587 cf
Outflow=0.40 cfs 18,587 cf**Pond URC2: URC-2**Peak Elev=60.70' Storage=2,704 cf Inflow=2.14 cfs 7,419 cf
Outflow=0.16 cfs 7,419 cf**Pond URC3: URC-3**Peak Elev=60.79' Storage=2,465 cf Inflow=1.92 cfs 6,929 cf
Outflow=0.15 cfs 6,929 cf**Pond URC4: URC-4**Peak Elev=62.44' Storage=2,623 cf Inflow=2.00 cfs 6,933 cf
Outflow=0.13 cfs 6,933 cf**Total Runoff Area = 344,518 sf Runoff Volume = 73,092 cf Average Runoff Depth = 2.55"**
75.98% Pervious = 261,763 sf 24.02% Impervious = 82,755 sf

19038-POST V4

Type III 24-hr 100YR Rainfall=8.56"

Prepared by {enter your company name here}

Printed 9/13/2021

HydroCAD® 10.10-6a s/n 01445 © 2020 HydroCAD Software Solutions LLC

Page 167

Summary for Subcatchment DA1: DA1

Runoff = 2.86 cfs @ 12.26 hrs, Volume= 17,162 cf, Depth= 1.30"
 Routed to Pond SP1 : SP1

Runoff by SCS TR-20 method, UH=SCS, Weighted-CN, Time Span= 0.00-72.00 hrs, dt= 0.01 hrs
 Type III 24-hr 100YR Rainfall=8.56"

Area (sf)	CN	Description
118,297	30	Woods, Good, HSG A
25,363	39	>75% Grass cover, Good, HSG A
9,642	98	Roofs, HSG A
5,338	98	Paved parking, HSG A
158,640	38	Weighted Average
143,660		90.56% Pervious Area
14,980		9.44% Impervious Area

Tc (min)	Length (feet)	Slope (ft/ft)	Velocity (ft/sec)	Capacity (cfs)	Description
10.6	50	0.1100	0.08		Sheet Flow, A TO B Woods: Dense underbrush n= 0.800 P2= 3.33"
0.2	28	0.2860	2.67		Shallow Concentrated Flow, B TO C Woodland Kv= 5.0 fps
0.7	99	0.1110	2.33		Shallow Concentrated Flow, C TO D Short Grass Pasture Kv= 7.0 fps
3.0	240	0.0690	1.31		Shallow Concentrated Flow, D to SP1 Woodland Kv= 5.0 fps
14.5	417	Total			

Subcatchment DA1: DA1

Hydrograph

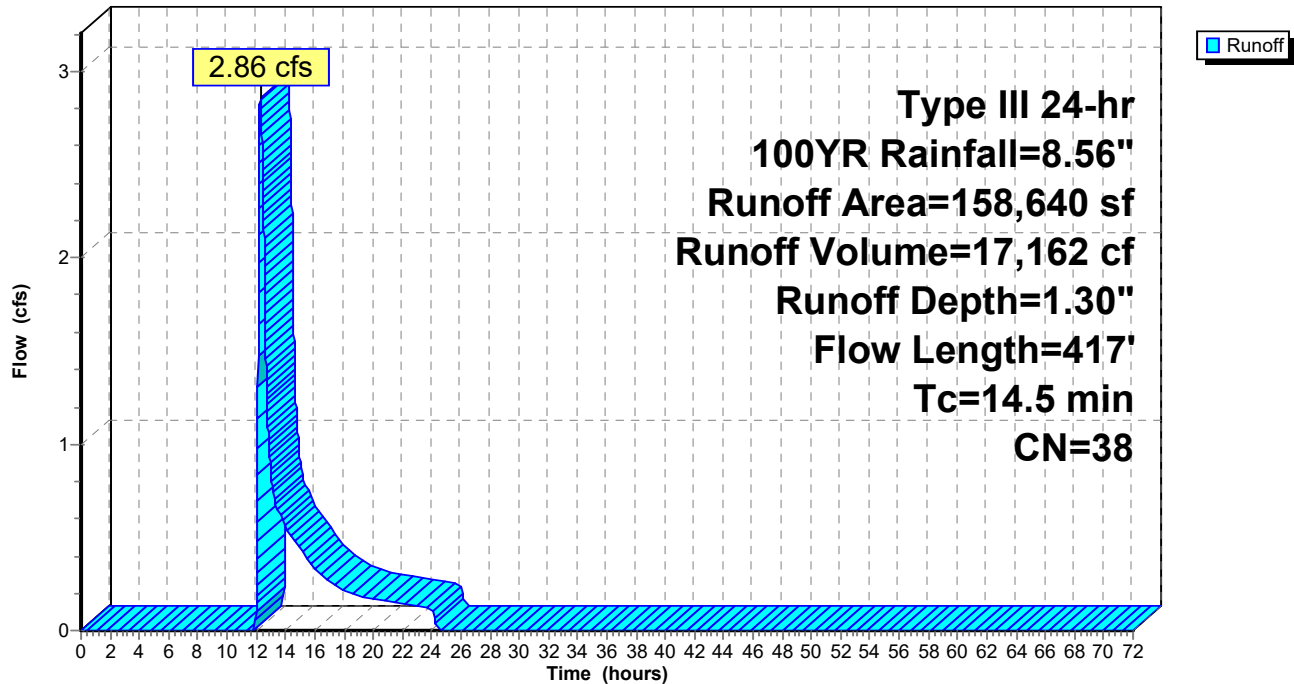

19038-POST V4

Prepared by {enter your company name here}

HydroCAD® 10.10-6a s/n 01445 © 2020 HydroCAD Software Solutions LLC

Type III 24-hr 100YR Rainfall=8.56"

Printed 9/13/2021

Page 169

Summary for Subcatchment DA2a: DA2a

CN for permeable pavers taken from RI Stormwater Design

Runoff = 0.23 cfs @ 12.42 hrs, Volume= 1,759 cf, Depth= 1.00"
 Routed to Pond RB3 : RB 300

Runoff by SCS TR-20 method, UH=SCS, Weighted-CN, Time Span= 0.00-72.00 hrs, dt= 0.01 hrs
 Type III 24-hr 100YR Rainfall=8.56"

Area (sf)	CN	Description
10,227	30	Woods, Good, HSG A
10,036	39	>75% Grass cover, Good, HSG A
* 784	40	Pervious Pavers
21,047	35	Weighted Average
21,047		100.00% Pervious Area

Tc (min)	Length (feet)	Slope (ft/ft)	Velocity (ft/sec)	Capacity (cfs)	Description
13.6	50	0.0600	0.06		Sheet Flow, A TO B
					Woods: Dense underbrush n= 0.800 P2= 3.33"
2.5	164	0.0490	1.11		Shallow Concentrated Flow, B to C
					Woodland Kv= 5.0 fps
1.4	125	0.0480	1.53		Shallow Concentrated Flow, C to D (RB 3)
					Short Grass Pasture Kv= 7.0 fps
17.5	339	Total			

Subcatchment DA2a: DA2a

Hydrograph

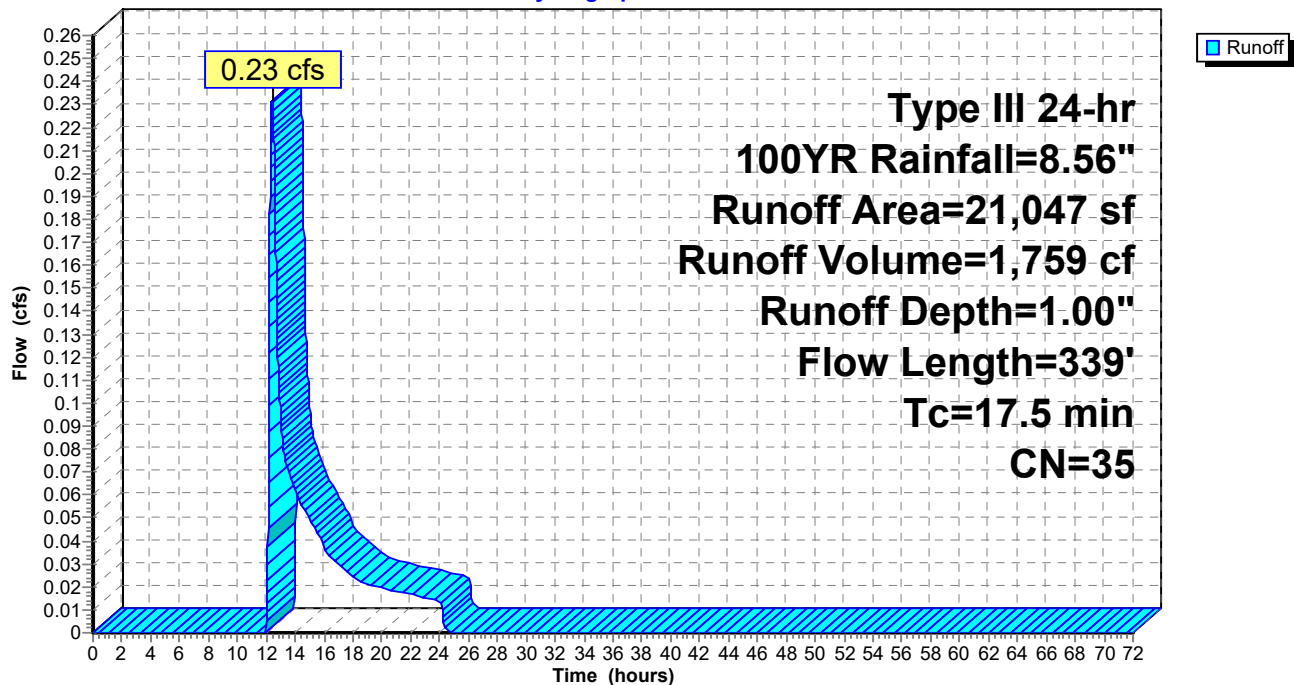

19038-POST V4

Prepared by {enter your company name here}

HydroCAD® 10.10-6a s/n 01445 © 2020 HydroCAD Software Solutions LLC

Type III 24-hr 100YR Rainfall=8.56"

Printed 9/13/2021

Page 170

Summary for Subcatchment DA2b: DA2b pervious

Runoff = 0.13 cfs @ 12.10 hrs, Volume= 538 cf, Depth= 1.40"
Routed to Pond BIO2 : BIO 2

Runoff by SCS TR-20 method, UH=SCS, Weighted-CN, Time Span= 0.00-72.00 hrs, dt= 0.01 hrs
Type III 24-hr 100YR Rainfall=8.56"

Area (sf)	CN	Description
4,610	39	>75% Grass cover, Good, HSG A
4,610		100.00% Pervious Area

Tc (min)	Length (feet)	Slope (ft/ft)	Velocity (ft/sec)	Capacity (cfs)	Description
5.0					Direct Entry, Direct

Subcatchment DA2b: DA2b pervious

Hydrograph

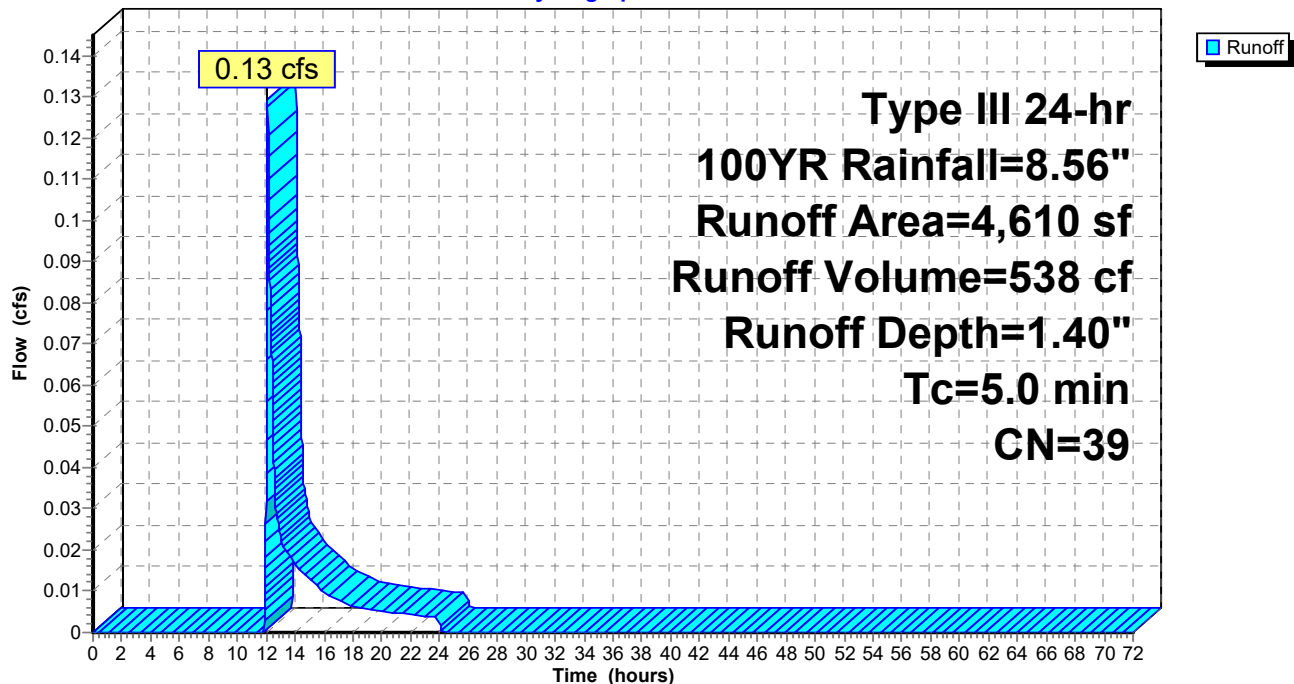

19038-POST V4

Prepared by {enter your company name here}

HydroCAD® 10.10-6a s/n 01445 © 2020 HydroCAD Software Solutions LLC

Type III 24-hr 100YR Rainfall=8.56"

Printed 9/13/2021

Page 171

Summary for Subcatchment DA2bi: DA2b impervious

Runoff = 1.84 cfs @ 12.07 hrs, Volume= 6,391 cf, Depth= 8.32"
 Routed to Pond BIO2 : BIO 2

Runoff by SCS TR-20 method, UH=SCS, Weighted-CN, Time Span= 0.00-72.00 hrs, dt= 0.01 hrs
 Type III 24-hr 100YR Rainfall=8.56"

Area (sf)	CN	Description
7,329	98	Paved parking, HSG A
* 1,889	98	Sidewalks, HSG A
9,218	98	Weighted Average
9,218		100.00% Impervious Area

Tc (min)	Length (feet)	Slope (ft/ft)	Velocity (ft/sec)	Capacity (cfs)	Description
5.0					Direct Entry, Direct

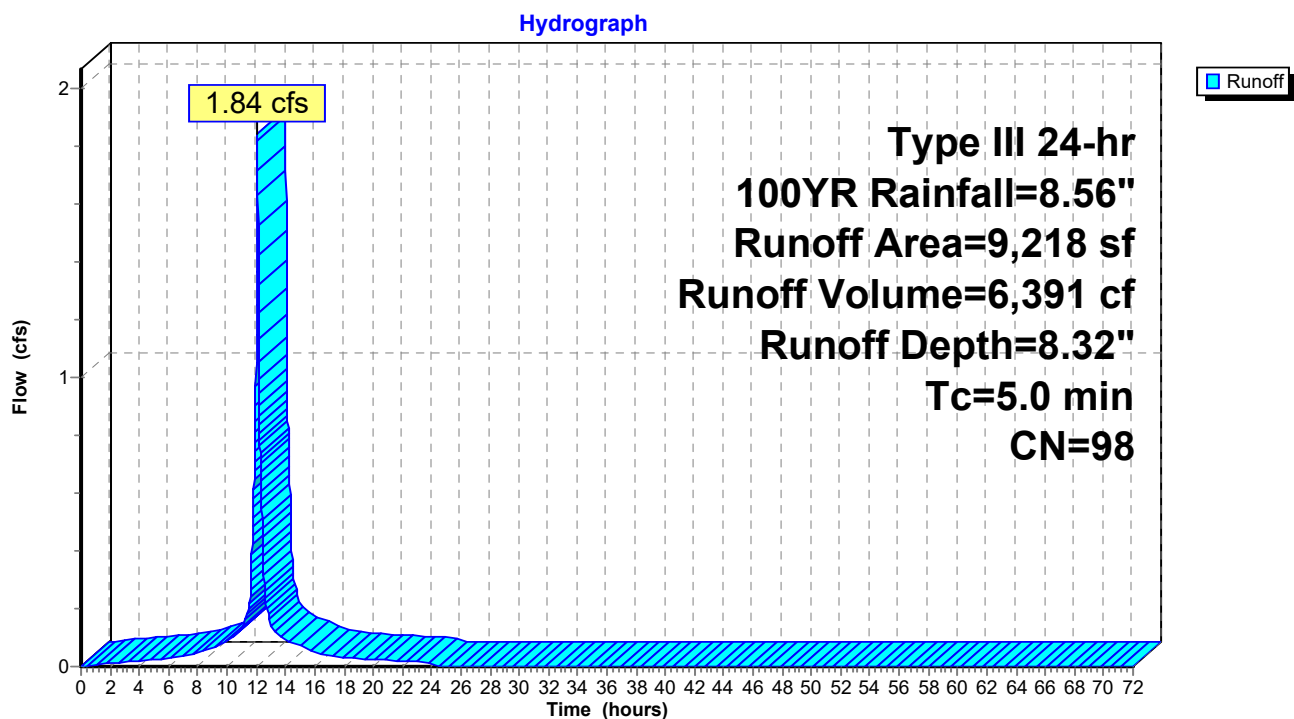
Subcatchment DA2bi: DA2b impervious

19038-POST V4

Prepared by {enter your company name here}

HydroCAD® 10.10-6a s/n 01445 © 2020 HydroCAD Software Solutions LLC

Type III 24-hr 100YR Rainfall=8.56"

Printed 9/13/2021

Page 172

Summary for Subcatchment DA2c: DA2c

CN for permeable pavers taken from RI Stormwater Design

Runoff = 0.28 cfs @ 12.50 hrs, Volume= 2,343 cf, Depth= 0.91"
 Routed to Pond SP2 : SP2

Runoff by SCS TR-20 method, UH=SCS, Weighted-CN, Time Span= 0.00-72.00 hrs, dt= 0.01 hrs
 Type III 24-hr 100YR Rainfall=8.56"

Area (sf)	CN	Description
16,723	30	Woods, Good, HSG A
14,229	39	>75% Grass cover, Good, HSG A
30,952	34	Weighted Average
30,952		100.00% Pervious Area

Tc (min)	Length (feet)	Slope (ft/ft)	Velocity (ft/sec)	Capacity (cfs)	Description
17.9	50	0.0300	0.05		Sheet Flow, A TO B Woods: Dense underbrush n= 0.800 P2= 3.33"
1.2	50	0.0200	0.71		Shallow Concentrated Flow, B to C Woodland Kv= 5.0 fps
2.1	155	0.0320	1.25		Shallow Concentrated Flow, C to SP2 Short Grass Pasture Kv= 7.0 fps
21.2	255	Total			

Subcatchment DA2c: DA2c

Hydrograph

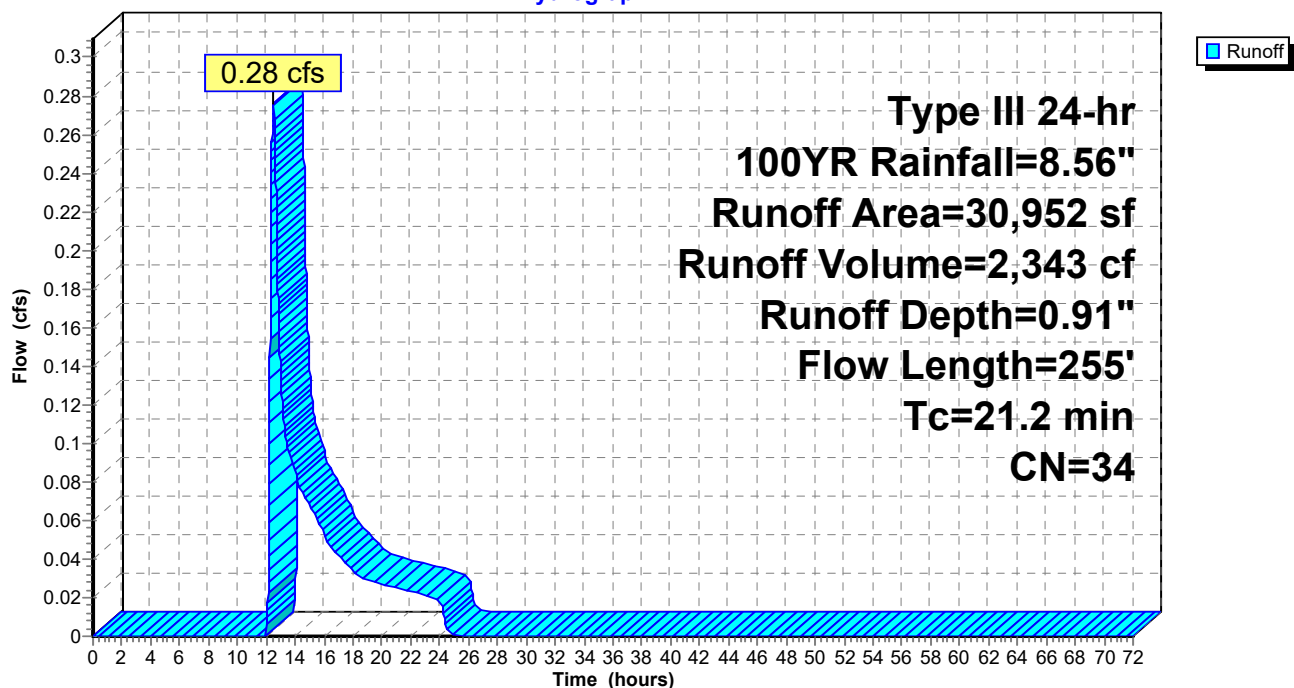

19038-POST V4

Prepared by {enter your company name here}

HydroCAD® 10.10-6a s/n 01445 © 2020 HydroCAD Software Solutions LLC

Type III 24-hr 100YR Rainfall=8.56"

Printed 9/13/2021

Page 173

Summary for Subcatchment DA3a: DA3a pervious

Runoff = 0.36 cfs @ 12.13 hrs, Volume= 2,339 cf, Depth= 0.91"
Routed to Pond BIO1 : BIO 1

Runoff by SCS TR-20 method, UH=SCS, Weighted-CN, Time Span= 0.00-72.00 hrs, dt= 0.01 hrs
Type III 24-hr 100YR Rainfall=8.56"

Area (sf)	CN	Description
12,237	39	>75% Grass cover, Good, HSG A
18,659	30	Woods, Good, HSG A
30,896	34	Weighted Average
30,896		100.00% Pervious Area

Tc (min)	Length (feet)	Slope (ft/ft)	Velocity (ft/sec)	Capacity (cfs)	Description
5.0					Direct Entry, Direct

Subcatchment DA3a: DA3a pervious

Hydrograph

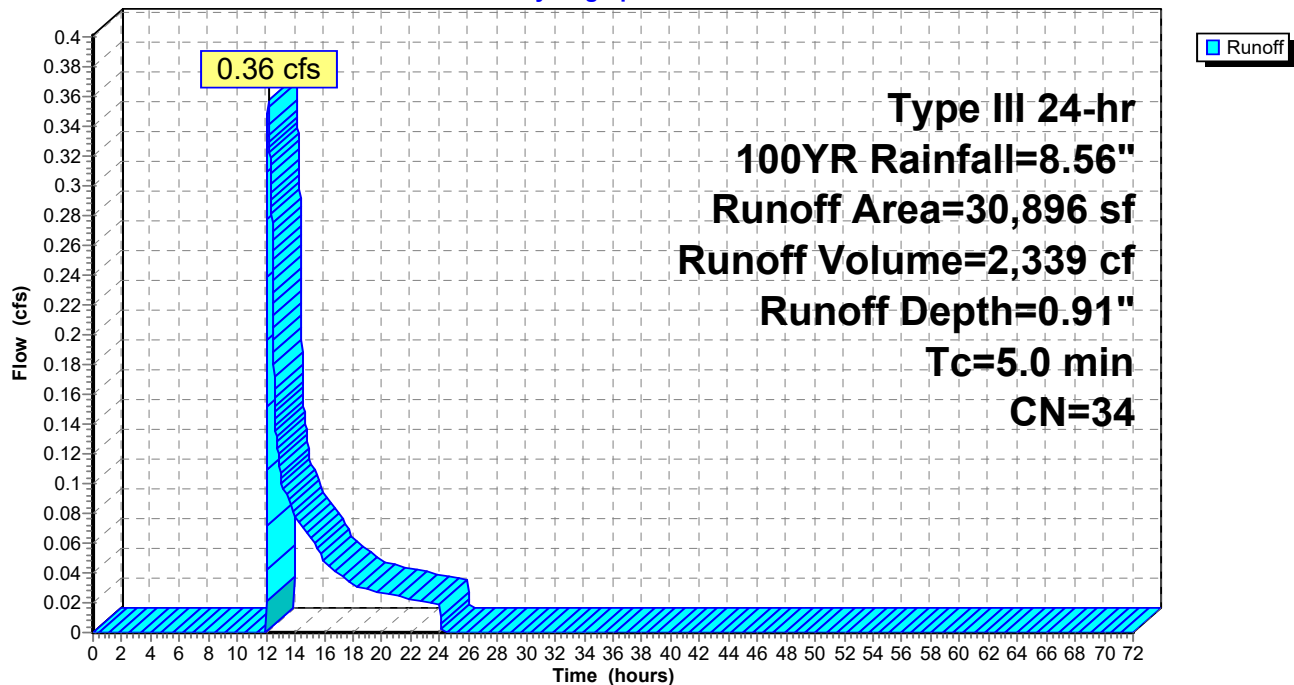

19038-POST V4

Prepared by {enter your company name here}

HydroCAD® 10.10-6a s/n 01445 © 2020 HydroCAD Software Solutions LLC

Type III 24-hr 100YR Rainfall=8.56"

Printed 9/13/2021

Page 174

Summary for Subcatchment DA3ai: DA3a impervious

Runoff = 3.96 cfs @ 12.07 hrs, Volume= 13,737 cf, Depth= 8.32"
Routed to Pond BIO1 : BIO 1

Runoff by SCS TR-20 method, UH=SCS, Weighted-CN, Time Span= 0.00-72.00 hrs, dt= 0.01 hrs
Type III 24-hr 100YR Rainfall=8.56"

Area (sf)	CN	Description
18,347	98	Paved parking, HSG A
* 1,466	98	Sidewalk, HSG A
19,813	98	Weighted Average
19,813		100.00% Impervious Area

Tc (min)	Length (feet)	Slope (ft/ft)	Velocity (ft/sec)	Capacity (cfs)	Description
5.0					Direct Entry, Direct

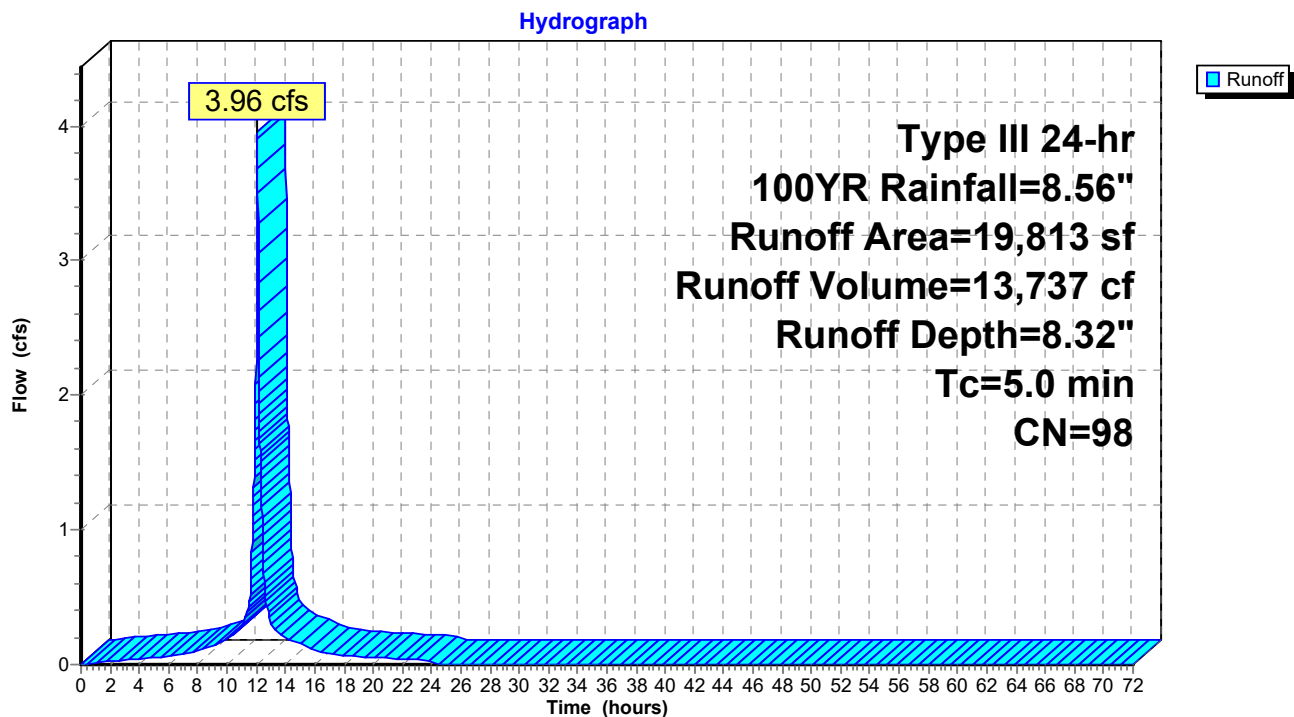
Subcatchment DA3ai: DA3a impervious

19038-POST V4

Prepared by {enter your company name here}

HydroCAD® 10.10-6a s/n 01445 © 2020 HydroCAD Software Solutions LLC

Type III 24-hr 100YR Rainfall=8.56"

Printed 9/13/2021

Page 175

Summary for Subcatchment DA3b: DA3b pervious

Runoff = 0.06 cfs @ 12.12 hrs, Volume= 356 cf, Depth= 1.00"
 Routed to Pond DMH : DMH 200

Runoff by SCS TR-20 method, UH=SCS, Weighted-CN, Time Span= 0.00-72.00 hrs, dt= 0.01 hrs
 Type III 24-hr 100YR Rainfall=8.56"

Area (sf)	CN	Description
2,324	39	>75% Grass cover, Good, HSG A
1,936	30	Woods, Good, HSG A
4,260	35	Weighted Average
4,260		100.00% Pervious Area

Tc (min)	Length (feet)	Slope (ft/ft)	Velocity (ft/sec)	Capacity (cfs)	Description
5.0					Direct Entry, Direct

Subcatchment DA3b: DA3b pervious

Hydrograph

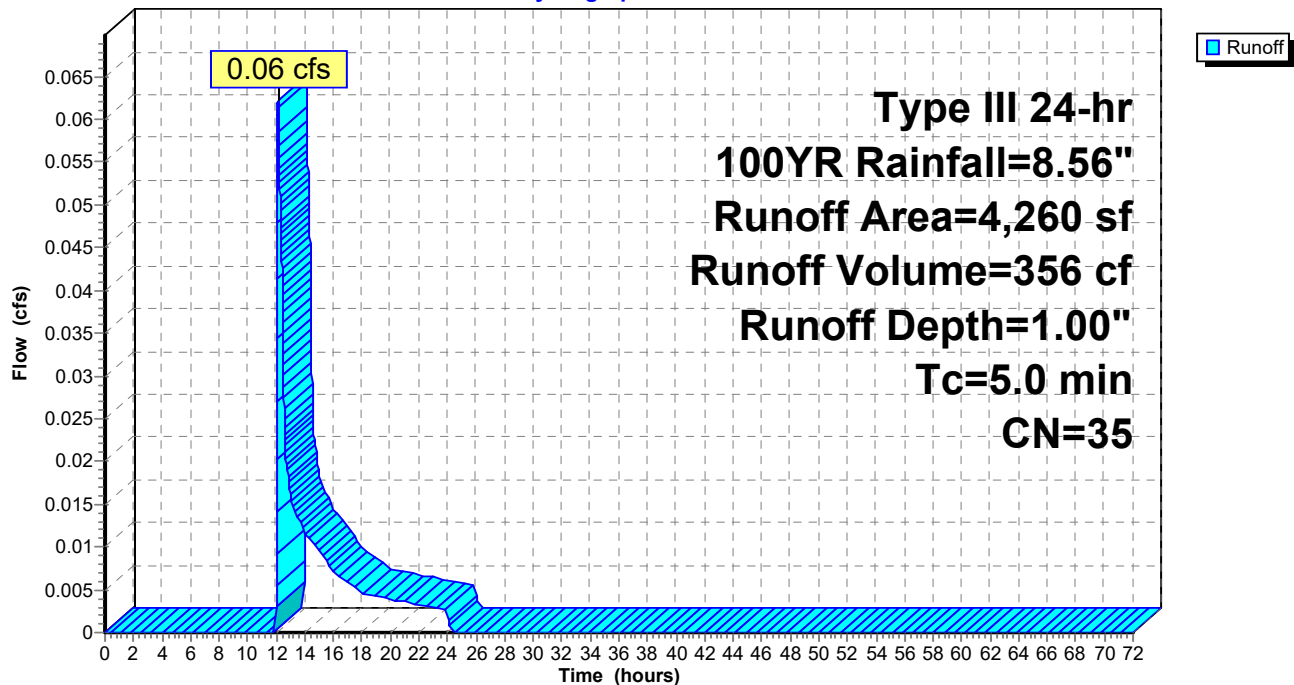

19038-POST V4

Prepared by {enter your company name here}

HydroCAD® 10.10-6a s/n 01445 © 2020 HydroCAD Software Solutions LLC

Type III 24-hr 100YR Rainfall=8.56"

Printed 9/13/2021

Page 176

Summary for Subcatchment DA3bi: DA3b impervious

Runoff = 2.04 cfs @ 12.07 hrs, Volume= 7,057 cf, Depth= 8.32"
 Routed to Pond DMH : DMH 200

Runoff by SCS TR-20 method, UH=SCS, Weighted-CN, Time Span= 0.00-72.00 hrs, dt= 0.01 hrs
 Type III 24-hr 100YR Rainfall=8.56"

Area (sf)	CN	Description
9,486	98	Paved parking, HSG A
* 693	98	Sidewalks, HSG A
10,179	98	Weighted Average
10,179		100.00% Impervious Area

Tc (min)	Length (feet)	Slope (ft/ft)	Velocity (ft/sec)	Capacity (cfs)	Description
5.0					Direct Entry, Direct

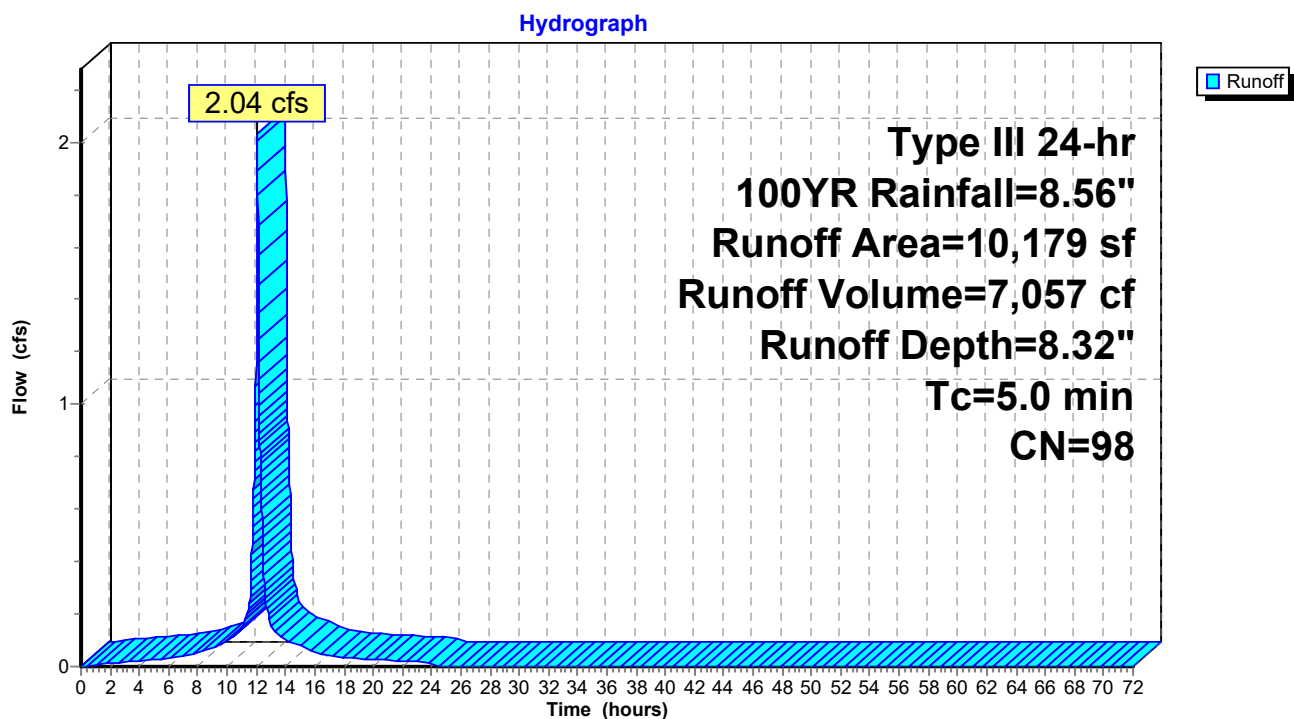
Subcatchment DA3bi: DA3b impervious

19038-POST V4

Prepared by {enter your company name here}

HydroCAD® 10.10-6a s/n 01445 © 2020 HydroCAD Software Solutions LLC

Type III 24-hr 100YR Rainfall=8.56"

Printed 9/13/2021

Page 177

Summary for Subcatchment DA3c: DA3c pervious

Runoff = 0.19 cfs @ 12.30 hrs, Volume= 1,583 cf, Depth= 0.73"
Routed to Pond 100 : CB 100

Runoff by SCS TR-20 method, UH=SCS, Weighted-CN, Time Span= 0.00-72.00 hrs, dt= 0.01 hrs
Type III 24-hr 100YR Rainfall=8.56"

Area (sf)	CN	Description
4,662	39	>75% Grass cover, Good, HSG A
21,479	30	Woods, Good, HSG A
26,141	32	Weighted Average
26,141		100.00% Pervious Area

Tc (min)	Length (feet)	Slope (ft/ft)	Velocity (ft/sec)	Capacity (cfs)	Description
5.0					Direct Entry, Direct

Subcatchment DA3c: DA3c pervious

Hydrograph

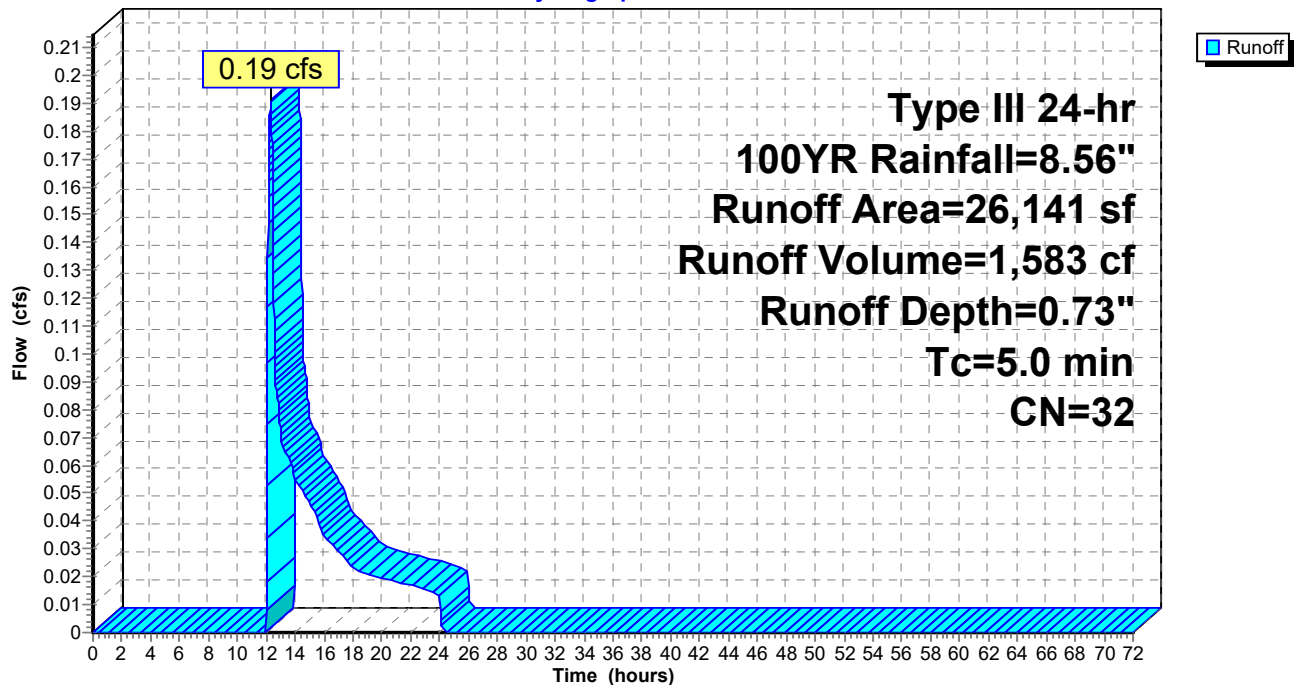

19038-POST V4

Prepared by {enter your company name here}

HydroCAD® 10.10-6a s/n 01445 © 2020 HydroCAD Software Solutions LLC

Type III 24-hr 100YR Rainfall=8.56"

Printed 9/13/2021

Page 178

Summary for Subcatchment DA3ci: DA3c impervious

Runoff = 0.64 cfs @ 12.07 hrs, Volume= 2,204 cf, Depth= 8.32"
Routed to Pond 100 : CB 100

Runoff by SCS TR-20 method, UH=SCS, Weighted-CN, Time Span= 0.00-72.00 hrs, dt= 0.01 hrs
Type III 24-hr 100YR Rainfall=8.56"

Area (sf)	CN	Description
2,649	98	Paved parking, HSG A
* 530	98	Sidewalks, HSG A
3,179	98	Weighted Average
3,179		100.00% Impervious Area

Tc (min)	Length (feet)	Slope (ft/ft)	Velocity (ft/sec)	Capacity (cfs)	Description
5.0					Direct Entry, Direct

Subcatchment DA3ci: DA3c impervious

Hydrograph

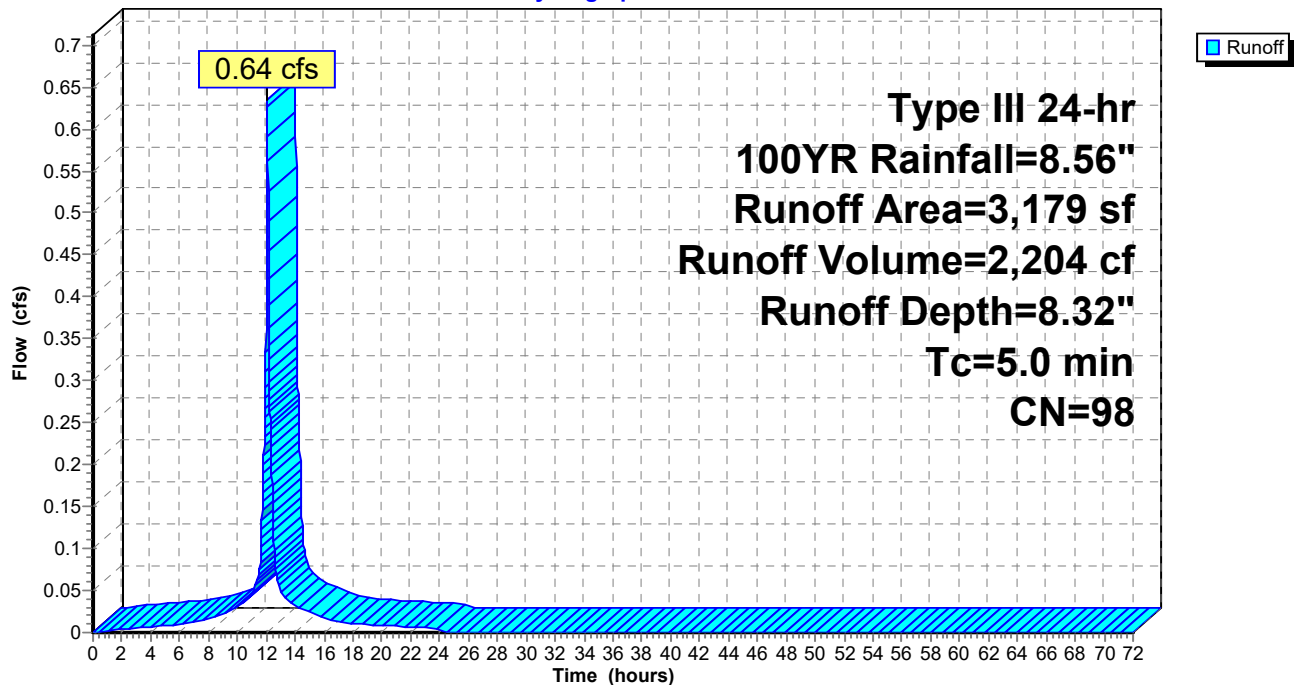

19038-POST V4

Prepared by {enter your company name here}

HydroCAD® 10.10-6a s/n 01445 © 2020 HydroCAD Software Solutions LLC

Type III 24-hr 100YR Rainfall=8.56"

Printed 9/13/2021

Page 179

Summary for Subcatchment DA3d: DA3d pervious

Runoff = 0.01 cfs @ 12.10 hrs, Volume= 23 cf, Depth= 1.40"
Routed to Pond 200 : CB 200

Runoff by SCS TR-20 method, UH=SCS, Weighted-CN, Time Span= 0.00-72.00 hrs, dt= 0.01 hrs
Type III 24-hr 100YR Rainfall=8.56"

Area (sf)	CN	Description
197	39	>75% Grass cover, Good, HSG A
197		100.00% Pervious Area

Tc (min)	Length (feet)	Slope (ft/ft)	Velocity (ft/sec)	Capacity (cfs)	Description
5.0					Direct Entry, Direct

Subcatchment DA3d: DA3d pervious

Hydrograph

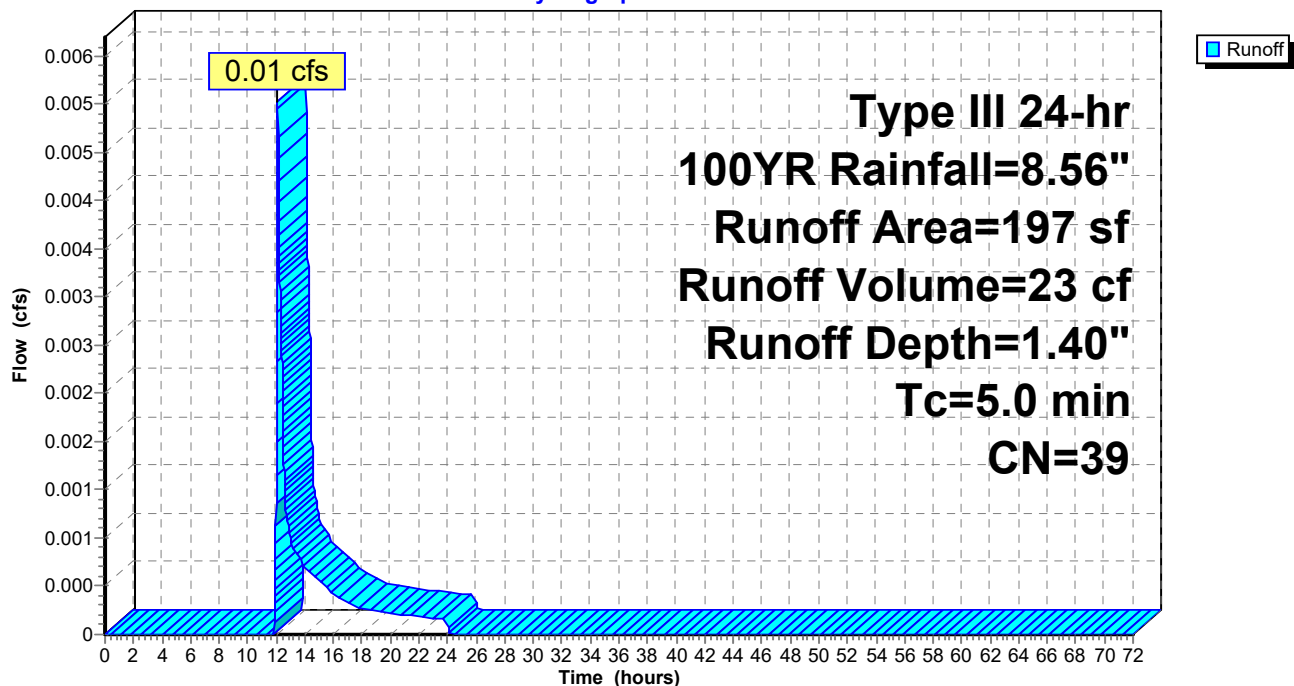

19038-POST V4

Prepared by {enter your company name here}

HydroCAD® 10.10-6a s/n 01445 © 2020 HydroCAD Software Solutions LLC

Type III 24-hr 100YR Rainfall=8.56"

Printed 9/13/2021

Page 180

Summary for Subcatchment DA3di: DA3d impervious

Runoff = 0.94 cfs @ 12.07 hrs, Volume= 3,249 cf, Depth= 8.32"
Routed to Pond 200 : CB 200

Runoff by SCS TR-20 method, UH=SCS, Weighted-CN, Time Span= 0.00-72.00 hrs, dt= 0.01 hrs
Type III 24-hr 100YR Rainfall=8.56"

Area (sf)	CN	Description
4,686	98	Paved parking, HSG A
4,686		100.00% Impervious Area

Tc (min)	Length (feet)	Slope (ft/ft)	Velocity (ft/sec)	Capacity (cfs)	Description
5.0					Direct Entry,

Subcatchment DA3di: DA3d impervious

Hydrograph

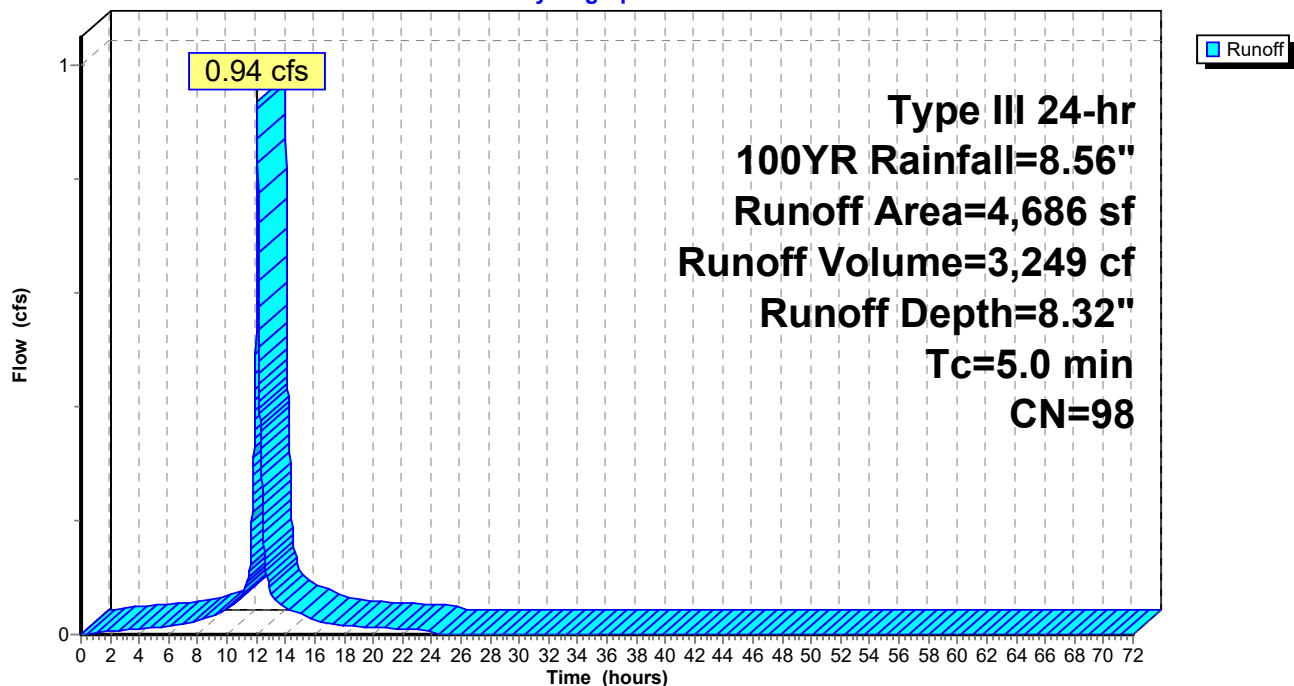

19038-POST V4

Prepared by {enter your company name here}

HydroCAD® 10.10-6a s/n 01445 © 2020 HydroCAD Software Solutions LLC

Type III 24-hr 100YR Rainfall=8.56"

Printed 9/13/2021

Page 181

Summary for Subcatchment R1E: EAST ROOF

Runoff = 2.14 cfs @ 12.07 hrs, Volume= 7,419 cf, Depth= 8.32"
Routed to Pond URC2 : URC-2

Runoff by SCS TR-20 method, UH=SCS, Weighted-CN, Time Span= 0.00-72.00 hrs, dt= 0.01 hrs
Type III 24-hr 100YR Rainfall=8.56"

Area (sf)	CN	Description
10,700	98	Roofs, HSG A
10,700		100.00% Impervious Area

Tc (min)	Length (feet)	Slope (ft/ft)	Velocity (ft/sec)	Capacity (cfs)	Description
5.0					Direct Entry, Direct

Subcatchment R1E: EAST ROOF

Hydrograph

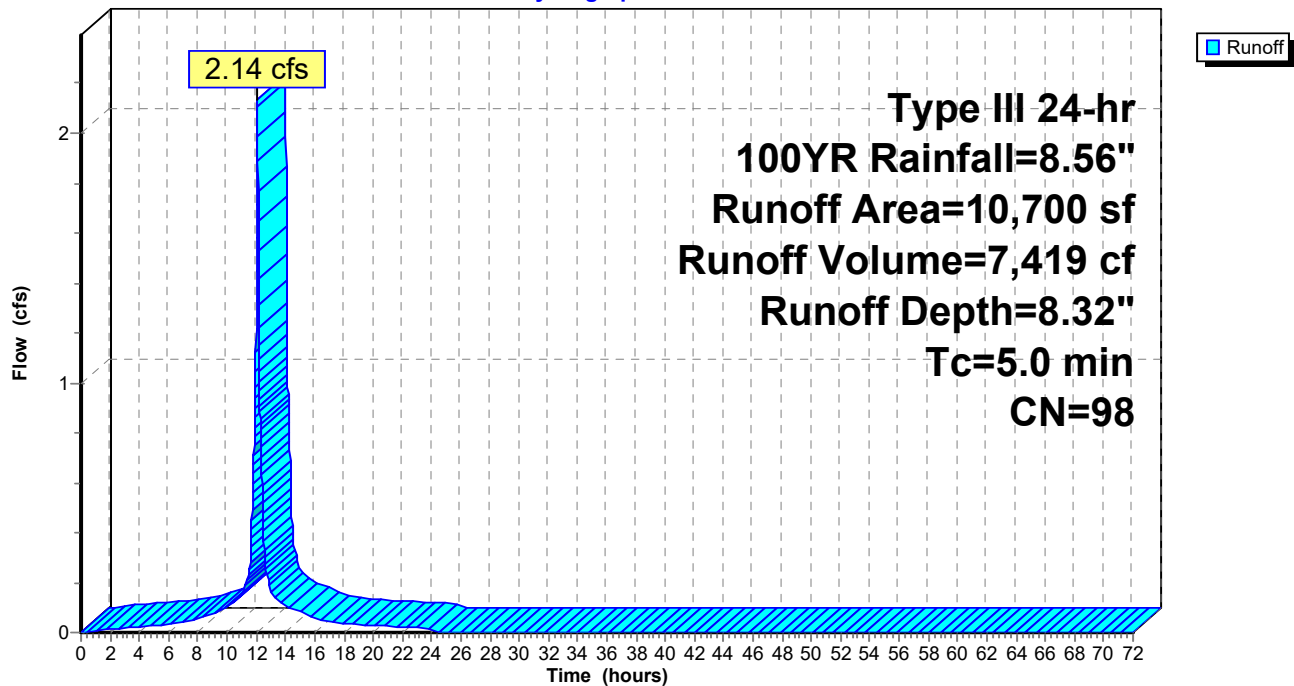

19038-POST V4

Prepared by {enter your company name here}

HydroCAD® 10.10-6a s/n 01445 © 2020 HydroCAD Software Solutions LLC

Type III 24-hr 100YR Rainfall=8.56"

Printed 9/13/2021

Page 182

Summary for Subcatchment R1W: WEST ROOF

Runoff = 2.00 cfs @ 12.07 hrs, Volume= 6,933 cf, Depth= 8.32"
Routed to Pond URC4 : URC-4

Runoff by SCS TR-20 method, UH=SCS, Weighted-CN, Time Span= 0.00-72.00 hrs, dt= 0.01 hrs
Type III 24-hr 100YR Rainfall=8.56"

Area (sf)	CN	Description
10,000	98	Roofs, HSG A
10,000		100.00% Impervious Area

Tc (min)	Length (feet)	Slope (ft/ft)	Velocity (ft/sec)	Capacity (cfs)	Description
5.0					Direct Entry, Direct

Subcatchment R1W: WEST ROOF

Hydrograph

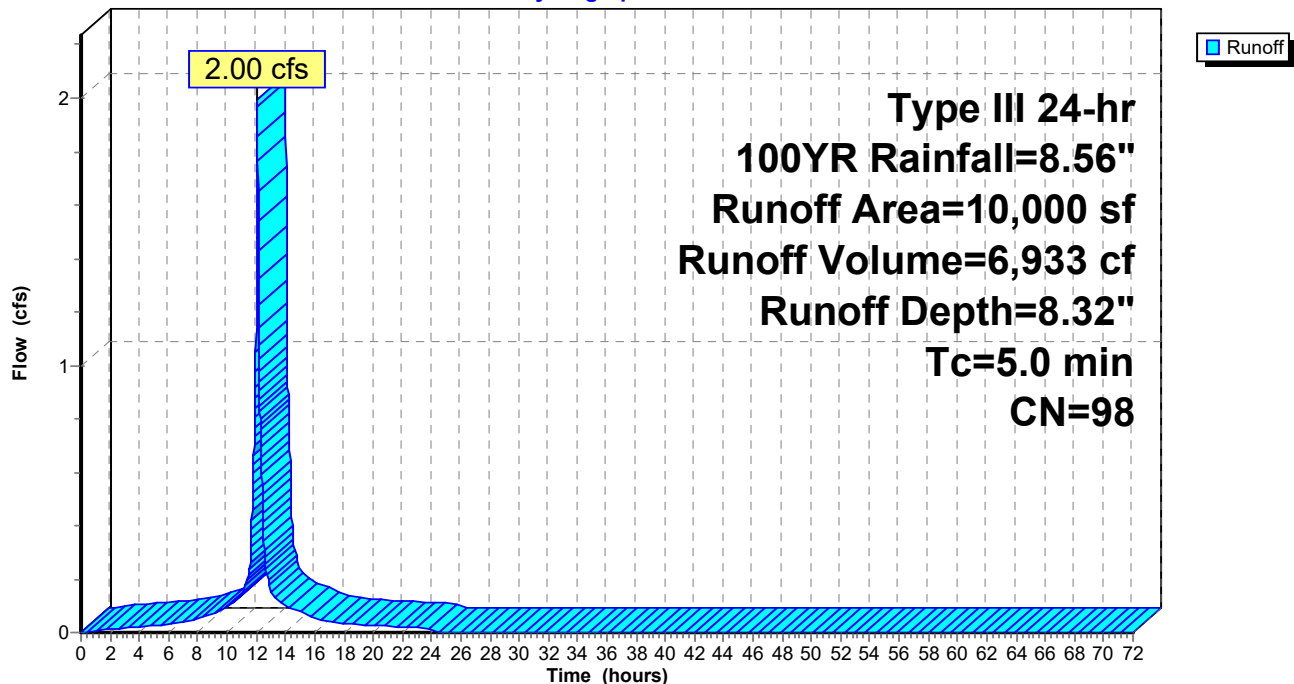

19038-POST V4

Prepared by {enter your company name here}

HydroCAD® 10.10-6a s/n 01445 © 2020 HydroCAD Software Solutions LLC

Type III 24-hr 100YR Rainfall=8.56"

Printed 9/13/2021

Page 183

Summary for Pond 100: CB 100

[57] Hint: Peaked at 50.56' (Flood elevation advised)

Inflow Area = 29,320 sf, 10.84% Impervious, Inflow Depth = 1.55" for 100YR event
 Inflow = 0.71 cfs @ 12.09 hrs, Volume= 3,787 cf
 Outflow = 0.71 cfs @ 12.09 hrs, Volume= 3,787 cf, Atten= 0%, Lag= 0.0 min
 Primary = 0.71 cfs @ 12.09 hrs, Volume= 3,787 cf
 Routed to Pond RB1 : RB 101,102

Routing by Stor-Ind method, Time Span= 0.00-72.00 hrs, dt= 0.01 hrs

Peak Elev= 50.56' @ 12.09 hrs

Device	Routing	Invert	Outlet Devices
#1	Primary	50.00'	12.0" Round Culvert L= 4.0' CPP, projecting, no headwall, Ke= 0.900 Inlet / Outlet Invert= 50.00' / 49.98' S= 0.0050 '/ Cc= 0.900 n= 0.013 Corrugated PE, smooth interior, Flow Area= 0.79 sf

Primary OutFlow Max=0.71 cfs @ 12.09 hrs HW=50.56' (Free Discharge)

1=Culvert (Barrel Controls 0.71 cfs @ 2.25 fps)

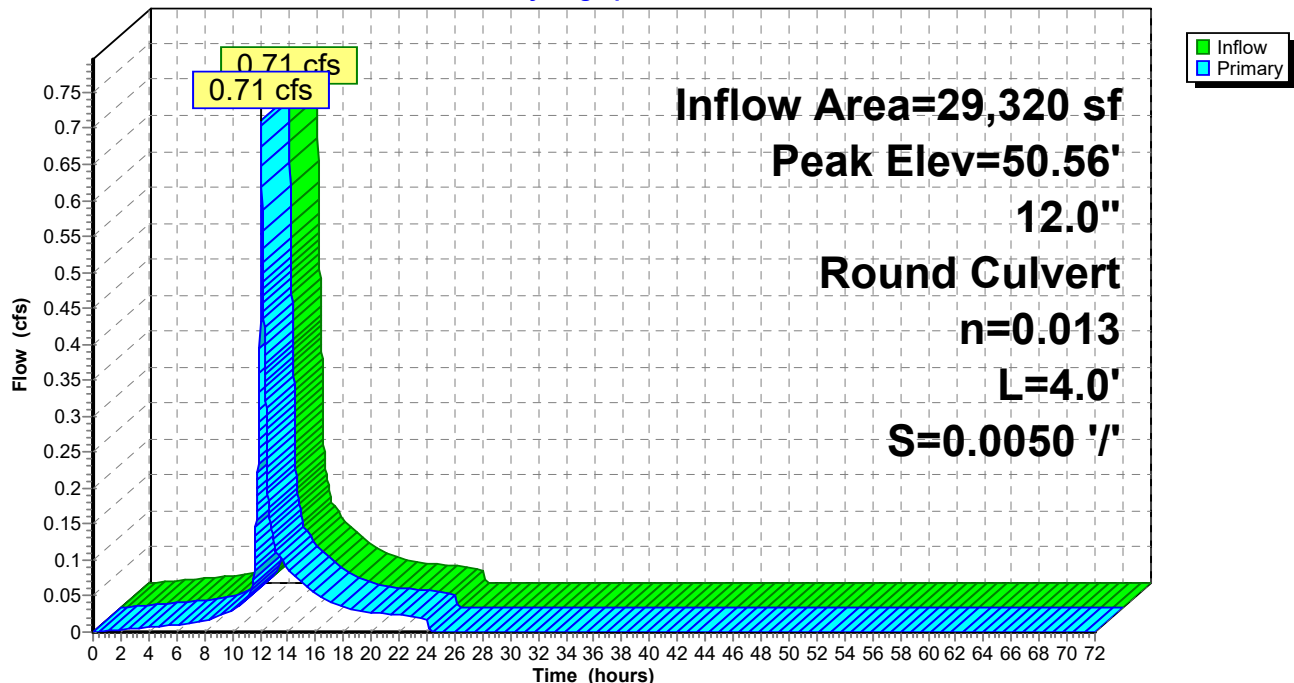
Pond 100: CB 100**Hydrograph**

Summary for Pond 200: CB 200

[57] Hint: Peaked at 52.60' (Flood elevation advised)

Inflow Area = 4,883 sf, 95.97% Impervious, Inflow Depth = 8.04" for 100YR event
 Inflow = 0.94 cfs @ 12.07 hrs, Volume= 3,272 cf
 Outflow = 0.94 cfs @ 12.07 hrs, Volume= 3,272 cf, Atten= 0%, Lag= 0.0 min
 Primary = 0.94 cfs @ 12.07 hrs, Volume= 3,272 cf
 Routed to Pond TT2 : Tree Trench 2
 Secondary = 0.00 cfs @ 0.00 hrs, Volume= 0 cf
 Routed to Pond RB2 : RB 202,202,203

Routing by Stor-Ind method, Time Span= 0.00-72.00 hrs, dt= 0.01 hrs
 Peak Elev= 52.60' @ 12.07 hrs

Device	Routing	Invert	Outlet Devices
#1	Secondary	52.70'	12.0" Round Culvert L= 4.0' CMP, square edge headwall, Ke= 0.500 Inlet / Outlet Invert= 52.70' / 52.68' S= 0.0050 ' / ' Cc= 0.900 n= 0.013 Corrugated PE, smooth interior, Flow Area= 0.79 sf
#2	Primary	51.66'	8.0" Round Culvert L= 50.0' CPP, projecting, no headwall, Ke= 0.900 Inlet / Outlet Invert= 51.66' / 51.41' S= 0.0050 ' / ' Cc= 0.900 n= 0.013 Corrugated PE, smooth interior, Flow Area= 0.35 sf
#3	Secondary	55.79'	5.0' long x 5.0' breadth Broad-Crested Rectangular Weir Head (feet) 0.20 0.40 0.60 0.80 1.00 1.20 1.40 1.60 1.80 2.00 2.50 3.00 3.50 4.00 4.50 5.00 5.50 Coef. (English) 2.34 2.50 2.70 2.68 2.68 2.66 2.65 2.65 2.65 2.65 2.67 2.66 2.68 2.70 2.74 2.79 2.88

Primary OutFlow Max=0.94 cfs @ 12.07 hrs HW=52.60' (Free Discharge)

↑ **2=Culvert** (Barrel Controls 0.94 cfs @ 2.70 fps)

Secondary OutFlow Max=0.00 cfs @ 0.00 hrs HW=51.66' (Free Discharge)

↑ **1=Culvert** (Controls 0.00 cfs)

↑ **3=Broad-Crested Rectangular Weir** (Controls 0.00 cfs)

Pond 200: CB 200

Hydrograph

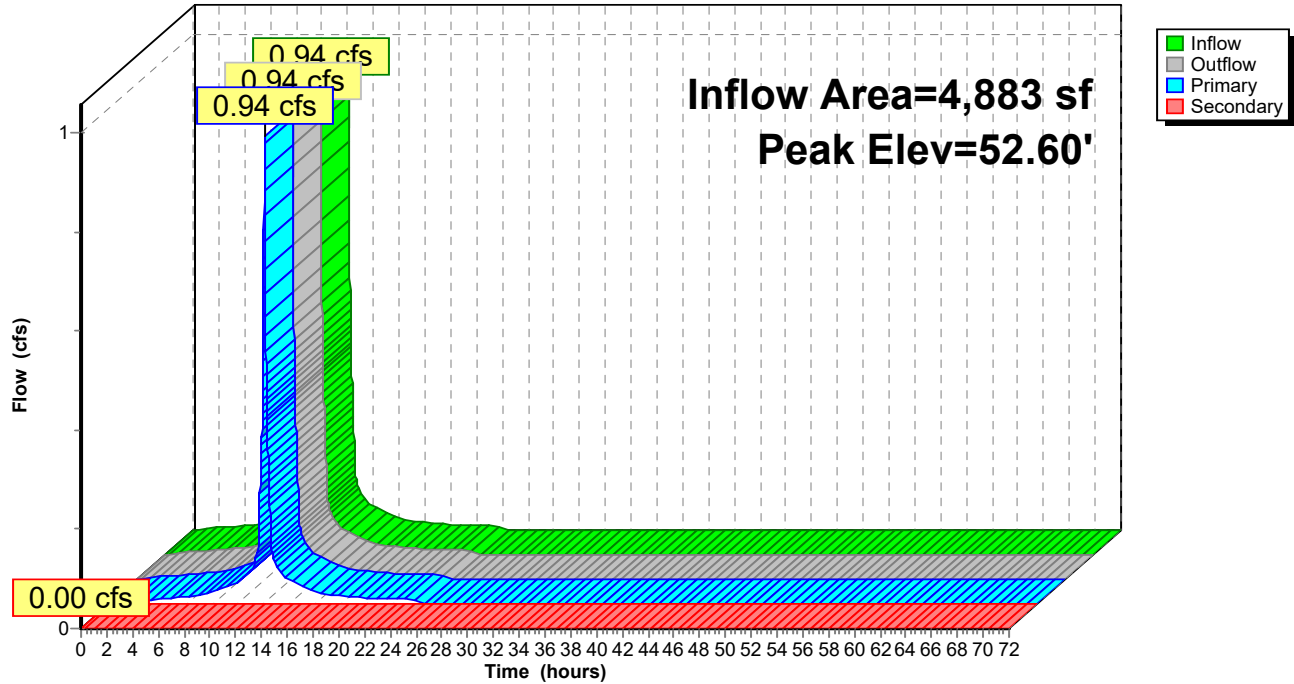

Summary for Pond BIO1: BIO 1

Inflow Area = 50,709 sf, 39.07% Impervious, Inflow Depth = 3.80" for 100YR event
 Inflow = 4.21 cfs @ 12.08 hrs, Volume= 16,075 cf
 Outflow = 3.99 cfs @ 12.10 hrs, Volume= 16,075 cf, Atten= 5%, Lag= 1.6 min
 Primary = 3.99 cfs @ 12.10 hrs, Volume= 16,075 cf
 Routed to Pond URC1 : URC-1

Routing by Stor-Ind method, Time Span= 0.00-72.00 hrs, dt= 0.01 hrs
 Peak Elev= 59.58' @ 12.10 hrs Surf.Area= 1,711 sf Storage= 1,441 cf

Plug-Flow detention time= 54.7 min calculated for 16,073 cf (100% of inflow)
 Center-of-Mass det. time= 54.7 min (822.2 - 767.5)

Volume	Invert	Avail.Storage	Storage Description
#1	58.50'	2,210 cf	Custom Stage Data (Prismatic) Listed below (Recalc)

Elevation (feet)	Surf.Area (sq-ft)	Inc.Store (cubic-feet)	Cum.Store (cubic-feet)
58.50	800	0	0
59.00	1,380	545	545
60.00	1,950	1,665	2,210

Device	Routing	Invert	Outlet Devices
#1	Primary	55.09'	12.0" Round Culvert L= 45.0' CPP, projecting, no headwall, Ke= 0.900 Inlet / Outlet Invert= 55.09' / 54.87' S= 0.0049 ' S= 0.0049 ' Cc= 0.900 n= 0.013 Corrugated PE, smooth interior, Flow Area= 0.79 sf
#2	Device 1	59.25'	24.0" Horiz. Orifice/Grate C= 0.600 Limited to weir flow at low heads
#3	Device 1	55.38'	4.0" Round Culvert L= 38.0' CPP, projecting, no headwall, Ke= 0.900 Inlet / Outlet Invert= 55.38' / 55.19' S= 0.0050 ' S= 0.0050 ' Cc= 0.900 n= 0.010 PVC, smooth interior, Flow Area= 0.09 sf
#4	Device 3	58.50'	2.470 in/hr Exfiltration over Surface area

Primary OutFlow Max=3.99 cfs @ 12.10 hrs HW=59.58' (Free Discharge)

1=Culvert (Passes 3.99 cfs of 5.96 cfs potential flow)
 2=Orifice/Grate (Weir Controls 3.89 cfs @ 1.88 fps)
 3=Culvert (Passes 0.10 cfs of 0.63 cfs potential flow)
 4=Exfiltration (Exfiltration Controls 0.10 cfs)

Pond BIO1: BIO 1

Hydrograph

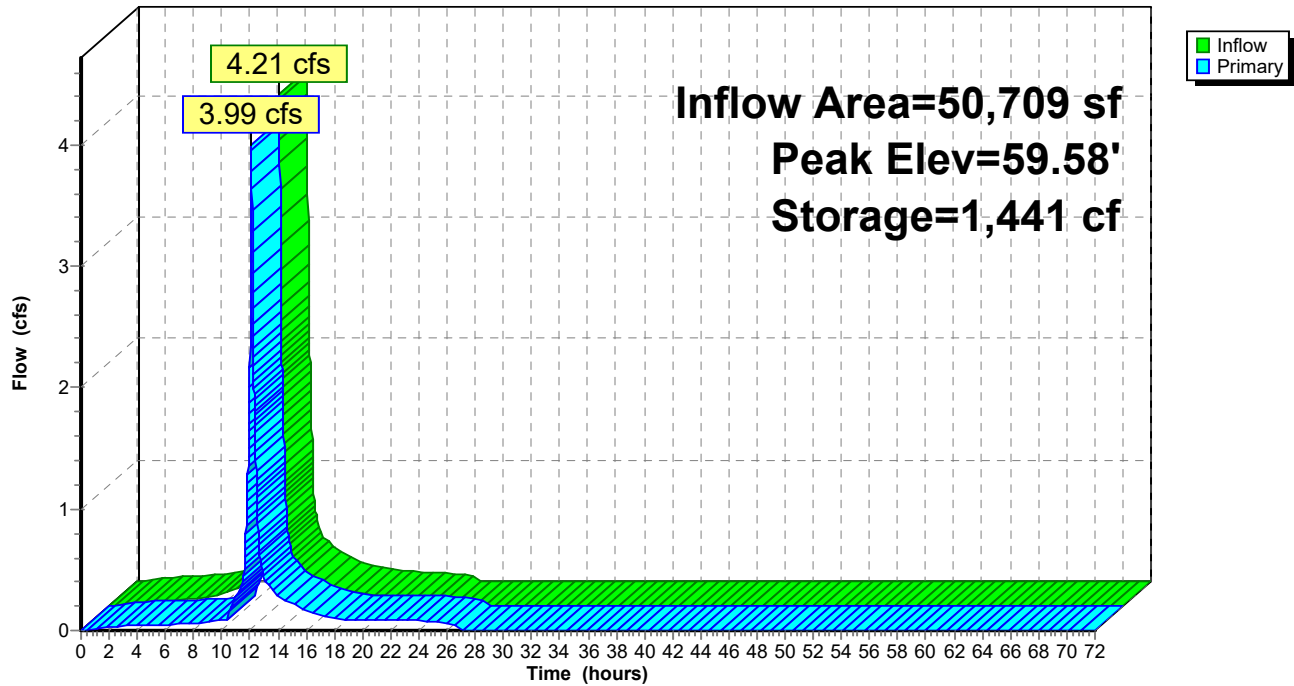

19038-POST V4

Type III 24-hr 100YR Rainfall=8.56"

Prepared by {enter your company name here}

Printed 9/13/2021

HydroCAD® 10.10-6a s/n 01445 © 2020 HydroCAD Software Solutions LLC

Page 188

Summary for Pond BIO2: BIO 2

Inflow Area = 13,828 sf, 66.66% Impervious, Inflow Depth = 6.01" for 100YR event
 Inflow = 1.96 cfs @ 12.07 hrs, Volume= 6,929 cf
 Outflow = 1.92 cfs @ 12.09 hrs, Volume= 6,929 cf, Atten= 2%, Lag= 1.0 min
 Primary = 1.92 cfs @ 12.09 hrs, Volume= 6,929 cf
 Routed to Pond URC3 : URC-3

Routing by Stor-Ind method, Time Span= 0.00-72.00 hrs, dt= 0.01 hrs
 Peak Elev= 63.20' @ 12.09 hrs Surf.Area= 843 sf Storage= 443 cf

Plug-Flow detention time= 35.4 min calculated for 6,928 cf (100% of inflow)
 Center-of-Mass det. time= 35.4 min (787.6 - 752.2)

Volume	Invert	Avail.Storage	Storage Description
#1	62.50'	1,340 cf	Custom Stage Data (Prismatic) Listed below (Recalc)

Elevation (feet)	Surf.Area (sq-ft)	Inc.Store (cubic-feet)	Cum.Store (cubic-feet)
62.50	450	0	0
63.00	700	288	288
64.00	1,405	1,053	1,340

Device	Routing	Invert	Outlet Devices
#1	Primary	59.00'	12.0" Round Culvert L= 25.0' CPP, end-section conforming to fill, Ke= 0.500 Inlet / Outlet Invert= 59.00' / 58.88' S= 0.0048 ' S= 0.0048 ' Cc= 0.900 n= 0.013 Corrugated PE, smooth interior, Flow Area= 0.79 sf
#2	Device 1	63.00'	24.0" Horiz. Orifice/Grate C= 0.600 Limited to weir flow at low heads
#3	Device 1	59.30'	4.0" Round Culvert L= 25.0' CPP, projecting, no headwall, Ke= 0.900 Inlet / Outlet Invert= 59.30' / 59.18' S= 0.0048 ' S= 0.0048 ' Cc= 0.900 n= 0.010 PVC, smooth interior, Flow Area= 0.09 sf
#4	Device 3	62.50'	2.470 in/hr Exfiltration over Surface area

Primary OutFlow Max=1.91 cfs @ 12.09 hrs HW=63.20' (Free Discharge)

1=Culvert (Passes 1.91 cfs of 7.28 cfs potential flow)
 2=Orifice/Grate (Weir Controls 1.87 cfs @ 1.47 fps)
 3=Culvert (Passes 0.05 cfs of 0.64 cfs potential flow)
 4=Exfiltration (Exfiltration Controls 0.05 cfs)

Pond BIO2: BIO 2

Hydrograph

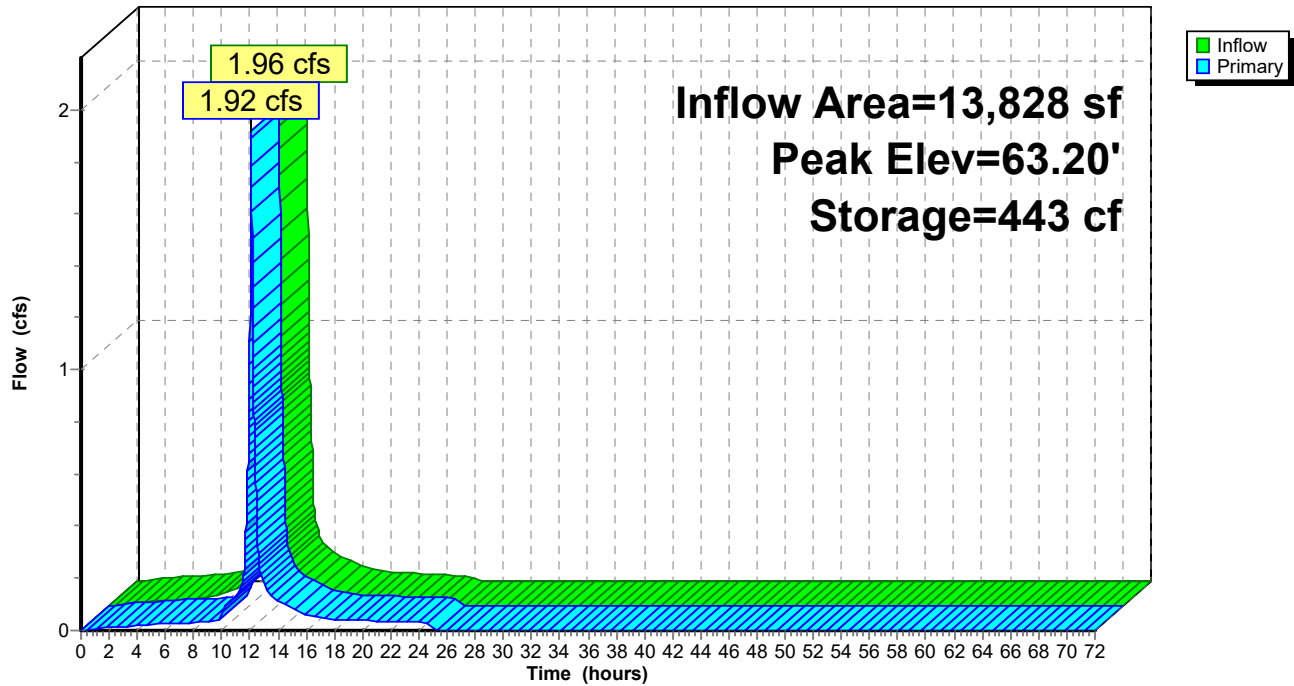

Summary for Pond DMH: DMH 200

[57] Hint: Peaked at 54.84' (Flood elevation advised)

Inflow Area = 14,439 sf, 70.50% Impervious, Inflow Depth = 6.16" for 100YR event
 Inflow = 2.08 cfs @ 12.07 hrs, Volume= 7,413 cf
 Outflow = 2.08 cfs @ 12.07 hrs, Volume= 7,413 cf, Atten= 0%, Lag= 0.0 min
 Primary = 1.34 cfs @ 12.07 hrs, Volume= 6,832 cf
 Routed to Pond TT1 : Tree Trench 1
 Secondary = 0.74 cfs @ 12.07 hrs, Volume= 582 cf
 Routed to Pond URC1 : URC-1

Routing by Stor-Ind method, Time Span= 0.00-72.00 hrs, dt= 0.01 hrs
 Peak Elev= 54.84' @ 12.07 hrs

Device	Routing	Invert	Outlet Devices
#1	Secondary	54.30'	12.0" Round Culvert L= 9.0' CMP, square edge headwall, Ke= 0.500 Inlet / Outlet Invert= 54.30' / 54.26' S= 0.0044 '/' Cc= 0.900 n= 0.013 Corrugated PE, smooth interior, Flow Area= 0.79 sf
#2	Primary	53.78'	12.0" Round Culvert L= 98.0' CMP, projecting, no headwall, Ke= 0.900 Inlet / Outlet Invert= 53.78' / 53.78' S= 0.0000 '/' Cc= 0.900 n= 0.013 Corrugated PE, smooth interior, Flow Area= 0.79 sf

Primary OutFlow Max=1.34 cfs @ 12.07 hrs HW=54.84' (Free Discharge)↑ **2=Culvert** (Barrel Controls 1.34 cfs @ 2.00 fps)**Secondary OutFlow** Max=0.74 cfs @ 12.07 hrs HW=54.84' (Free Discharge)↑ **1=Culvert** (Barrel Controls 0.74 cfs @ 2.48 fps)

Pond DMH: DMH 200

Hydrograph

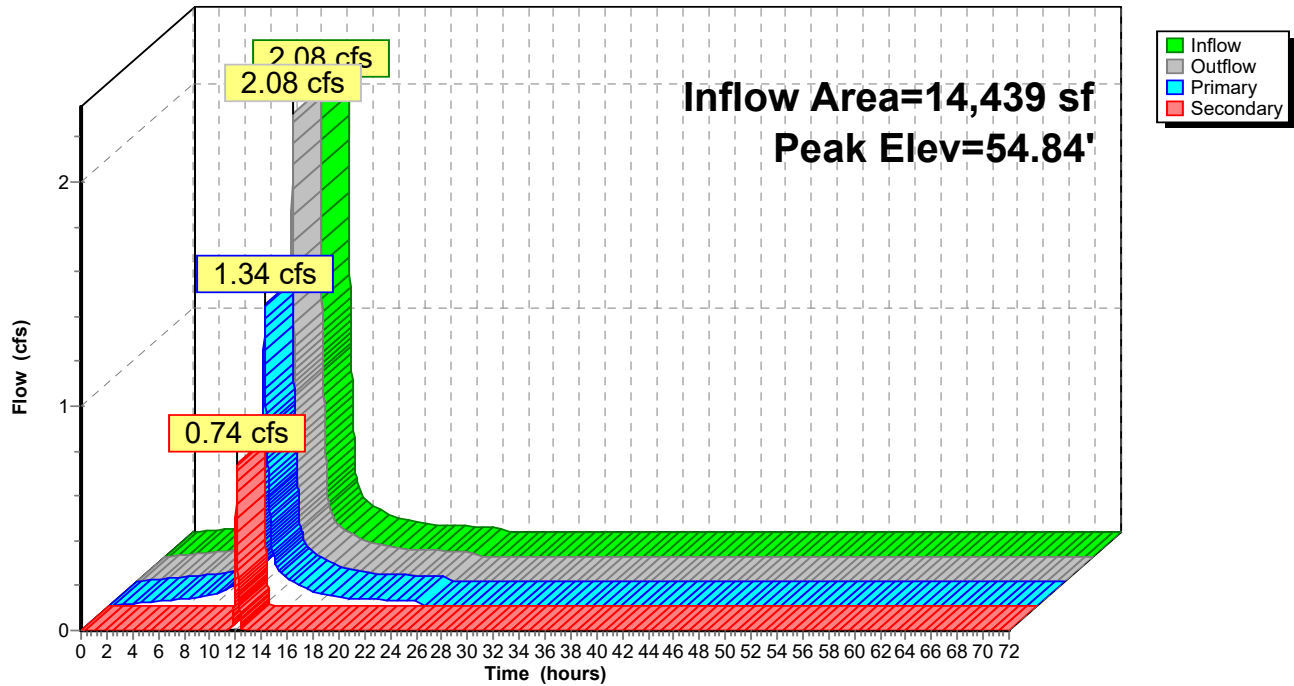

19038-POST V4

Type III 24-hr 100YR Rainfall=8.56"

Prepared by {enter your company name here}

Printed 9/13/2021

HydroCAD® 10.10-6a s/n 01445 © 2020 HydroCAD Software Solutions LLC

Page 192

Summary for Pond RB1: RB 101,102

Inflow Area = 29,320 sf, 10.84% Impervious, Inflow Depth = 1.55" for 100YR event
 Inflow = 0.71 cfs @ 12.09 hrs, Volume= 3,787 cf
 Outflow = 0.48 cfs @ 12.21 hrs, Volume= 3,786 cf, Atten= 33%, Lag= 7.1 min
 Discarded = 0.06 cfs @ 11.36 hrs, Volume= 3,024 cf
 Primary = 0.42 cfs @ 12.21 hrs, Volume= 762 cf
 Routed to Pond SP3 : SP3

Routing by Stor-Ind method, Time Span= 0.00-72.00 hrs, dt= 0.01 hrs / 3
 Peak Elev= 46.57' @ 12.21 hrs Surf.Area= 157 sf Storage= 603 cf

Plug-Flow detention time= 71.1 min calculated for 3,785 cf (100% of inflow)
 Center-of-Mass det. time= 70.8 min (897.7 - 826.8)

Volume	Invert	Avail.Storage	Storage Description
#1	41.00'	339 cf	6.00'D x 6.00'H Recharger x 2 Inside #2
#2	39.00'	355 cf	10.00'D x 9.00'H Stone x 2
			1,414 cf Overall - 339 cf Embedded = 1,074 cf x 33.0% Voids
			694 cf Total Available Storage

Device	Routing	Invert	Outlet Devices
#1	Discarded	39.00'	8.270 in/hr Exfiltration X 2.00 over Surface area Phase-In= 0.01'
#2	Primary	46.50'	5.0' long x 5.0' breadth Broad-Crested Rectangular Weir X 2.00
Head (feet) 0.20 0.40 0.60 0.80 1.00 1.20 1.40 1.60 1.80 2.00			
2.50 3.00 3.50 4.00 4.50 5.00 5.50			
Coef. (English) 2.34 2.50 2.70 2.68 2.68 2.66 2.65 2.65 2.65			
2.65 2.67 2.66 2.68 2.70 2.74 2.79 2.88			

Discarded OutFlow Max=0.06 cfs @ 11.36 hrs HW=39.09' (Free Discharge)
 ↑1=Exfiltration (Exfiltration Controls 0.06 cfs)

Primary OutFlow Max=0.40 cfs @ 12.21 hrs HW=46.57' (Free Discharge)
 ↑2=Broad-Crested Rectangular Weir (Weir Controls 0.40 cfs @ 0.60 fps)

Pond RB1: RB 101,102

Hydrograph

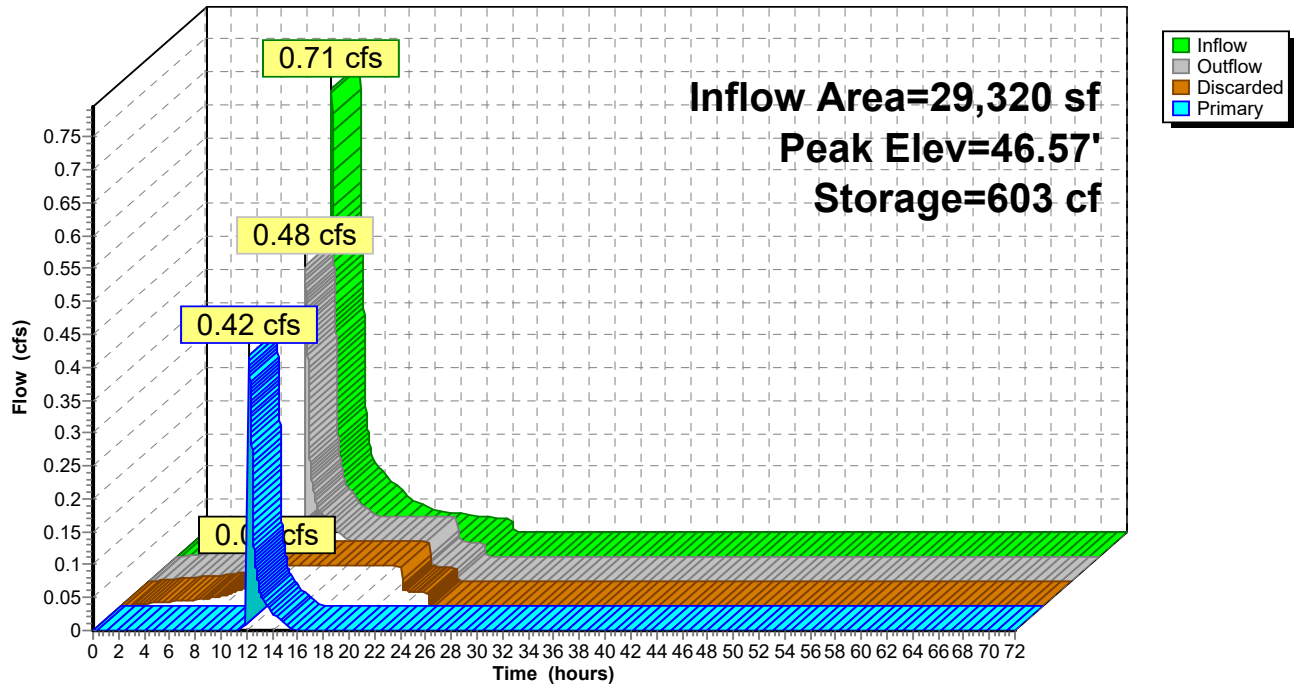

19038-POST V4

Type III 24-hr 100YR Rainfall=8.56"

Prepared by {enter your company name here}

Printed 9/13/2021

HydroCAD® 10.10-6a s/n 01445 © 2020 HydroCAD Software Solutions LLC

Page 194

Summary for Pond RB2: RB 202,202,203

[92] Warning: Device #2 is above defined storage

Inflow Area = 4,883 sf, 95.97% Impervious, Inflow Depth = 4.00" for 100YR event
 Inflow = 0.91 cfs @ 12.07 hrs, Volume= 1,628 cf
 Outflow = 0.09 cfs @ 11.61 hrs, Volume= 1,628 cf, Atten= 90%, Lag= 0.0 min
 Discarded = 0.09 cfs @ 11.61 hrs, Volume= 1,628 cf
 Primary = 0.00 cfs @ 0.00 hrs, Volume= 0 cf
 Routed to Pond SP3 : SP3

Routing by Stor-Ind method, Time Span= 0.00-72.00 hrs, dt= 0.01 hrs / 3
 Peak Elev= 52.27' @ 12.60 hrs Surf.Area= 236 sf Storage= 932 cf

Plug-Flow detention time= 90.9 min calculated for 1,628 cf (100% of inflow)
 Center-of-Mass det. time= 90.9 min (826.6 - 735.7)

Volume	Invert	Avail.Storage	Storage Description
#1	46.50'	509 cf	6.00'D x 6.00'H Recharger x 3 Inside #2
#2	44.50'	532 cf	10.00'D x 9.00'H Stone x 3
			2,121 cf Overall - 509 cf Embedded = 1,612 cf x 33.0% Voids
			1,041 cf Total Available Storage

Device	Routing	Invert	Outlet Devices
#1	Discarded	44.50'	8.270 in/hr Exfiltration X 2.00 over Surface area Phase-In= 0.01'
#2	Primary	55.61'	5.0' long x 5.0' breadth Broad-Crested Rectangular Weir X 2.00
Head (feet) 0.20 0.40 0.60 0.80 1.00 1.20 1.40 1.60 1.80 2.00			
2.50 3.00 3.50 4.00 4.50 5.00 5.50			
Coef. (English) 2.34 2.50 2.70 2.68 2.68 2.66 2.65 2.65 2.65			
2.65 2.67 2.66 2.68 2.70 2.74 2.79 2.88			

Discarded OutFlow Max=0.09 cfs @ 11.61 hrs HW=44.61' (Free Discharge)↑ **1=Exfiltration** (Exfiltration Controls 0.09 cfs)**Primary OutFlow** Max=0.00 cfs @ 0.00 hrs HW=44.50' (Free Discharge)↑ **2=Broad-Crested Rectangular Weir** (Controls 0.00 cfs)

Pond RB2: RB 202,202,203

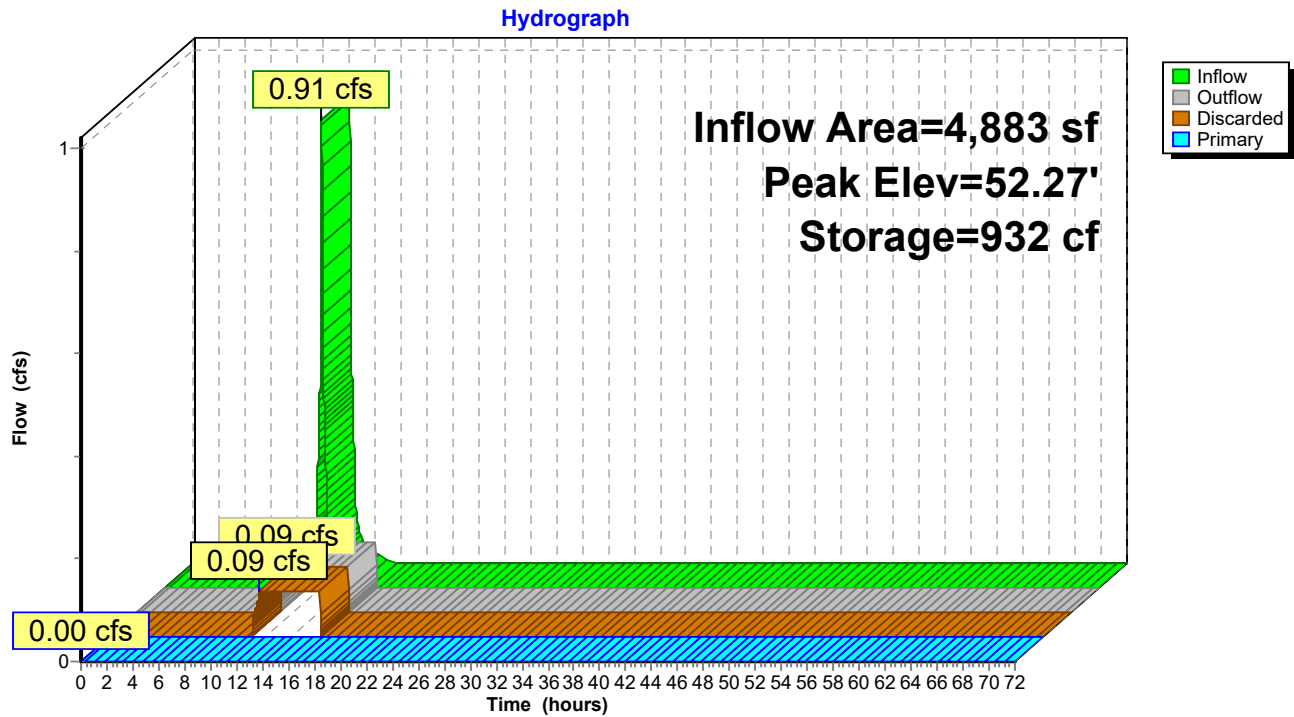

Summary for Pond RB3: RB 300

[88] Warning: Qout>Qin may require smaller dt or Finer Routing

Inflow Area = 21,047 sf, 0.00% Impervious, Inflow Depth = 1.00" for 100YR event
 Inflow = 0.23 cfs @ 12.42 hrs, Volume= 1,759 cf
 Outflow = 0.27 cfs @ 12.42 hrs, Volume= 1,761 cf, Atten= 0%, Lag= 0.3 min
 Discarded = 0.02 cfs @ 12.11 hrs, Volume= 1,029 cf
 Primary = 0.25 cfs @ 12.42 hrs, Volume= 732 cf
 Routed to Pond SP2 : SP2

Routing by Stor-Ind method, Time Span= 0.00-72.00 hrs, dt= 0.01 hrs / 3
 Peak Elev= 65.57' @ 12.42 hrs Surf.Area= 57 sf Storage= 166 cf

Plug-Flow detention time= 61.9 min calculated for 1,759 cf (100% of inflow)
 Center-of-Mass det. time= 62.7 min (999.6 - 936.9)

Volume	Invert	Avail.Storage	Storage Description
#1	59.50'	50 cf	4.00'D x 4.00'H Recharger Inside #2
#2	58.50'	133 cf	6.00'D x 8.00'H Stone x 2
			452 cf Overall - 50 cf Embedded = 402 cf x 33.0% Voids
			183 cf Total Available Storage

Device	Routing	Invert	Outlet Devices
#1	Discarded	58.50'	8.270 in/hr Exfiltration X 2.00 over Surface area Phase-In= 0.01'
#2	Primary	65.50'	5.0' long x 5.0' breadth Broad-Crested Rectangular Weir
Head (feet) 0.20 0.40 0.60 0.80 1.00 1.20 1.40 1.60 1.80 2.00			
2.50 3.00 3.50 4.00 4.50 5.00 5.50			
Coef. (English) 2.34 2.50 2.70 2.68 2.68 2.66 2.65 2.65 2.65			
2.65 2.67 2.66 2.68 2.70 2.74 2.79 2.88			

Discarded OutFlow Max=0.02 cfs @ 12.11 hrs HW=58.60' (Free Discharge)

↑**1=Exfiltration** (Exfiltration Controls 0.02 cfs)

Primary OutFlow Max=0.19 cfs @ 12.42 hrs HW=65.57' (Free Discharge)

↑**2=Broad-Crested Rectangular Weir** (Weir Controls 0.19 cfs @ 0.60 fps)

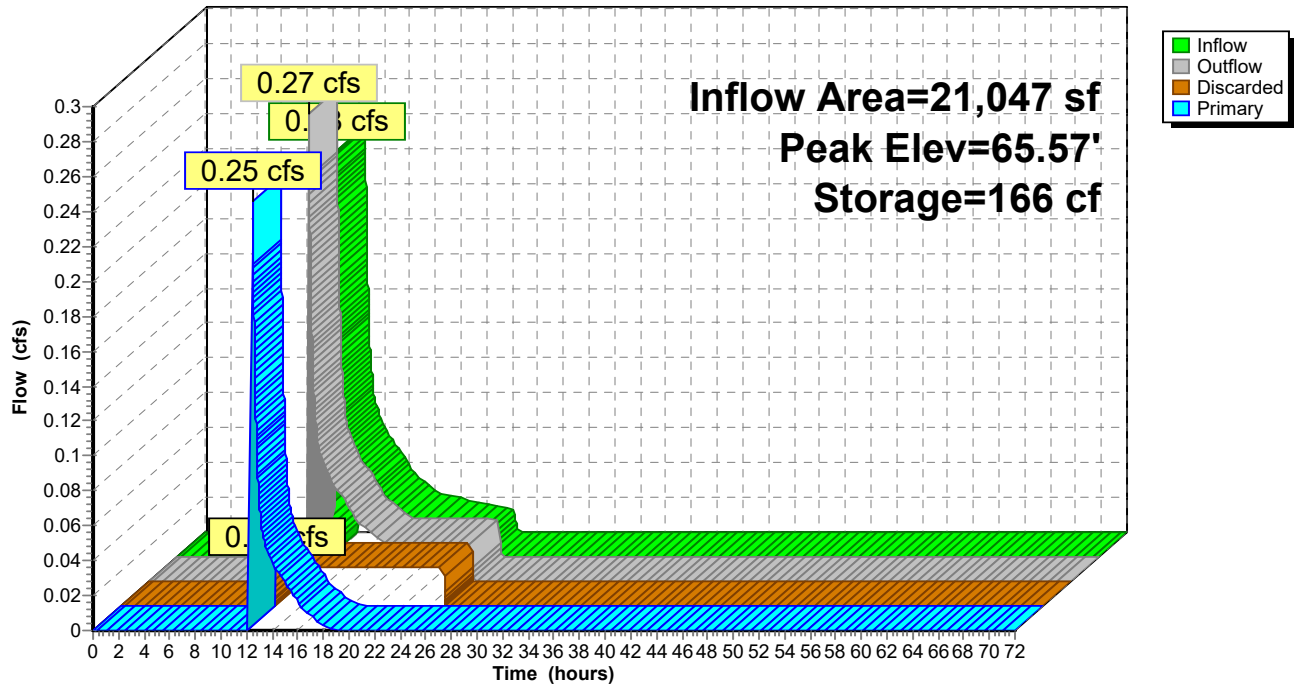
Pond RB3: RB 300**Hydrograph**

Summary for Pond SP1: SP1

[40] Hint: Not Described (Outflow=Inflow)

Inflow Area = 158,640 sf, 9.44% Impervious, Inflow Depth = 1.30" for 100YR event
Inflow = 2.86 cfs @ 12.26 hrs, Volume= 17,162 cf
Primary = 2.86 cfs @ 12.26 hrs, Volume= 17,162 cf, Atten= 0%, Lag= 0.0 min

Routing by Stor-Ind method, Time Span= 0.00-72.00 hrs, dt= 0.01 hrs

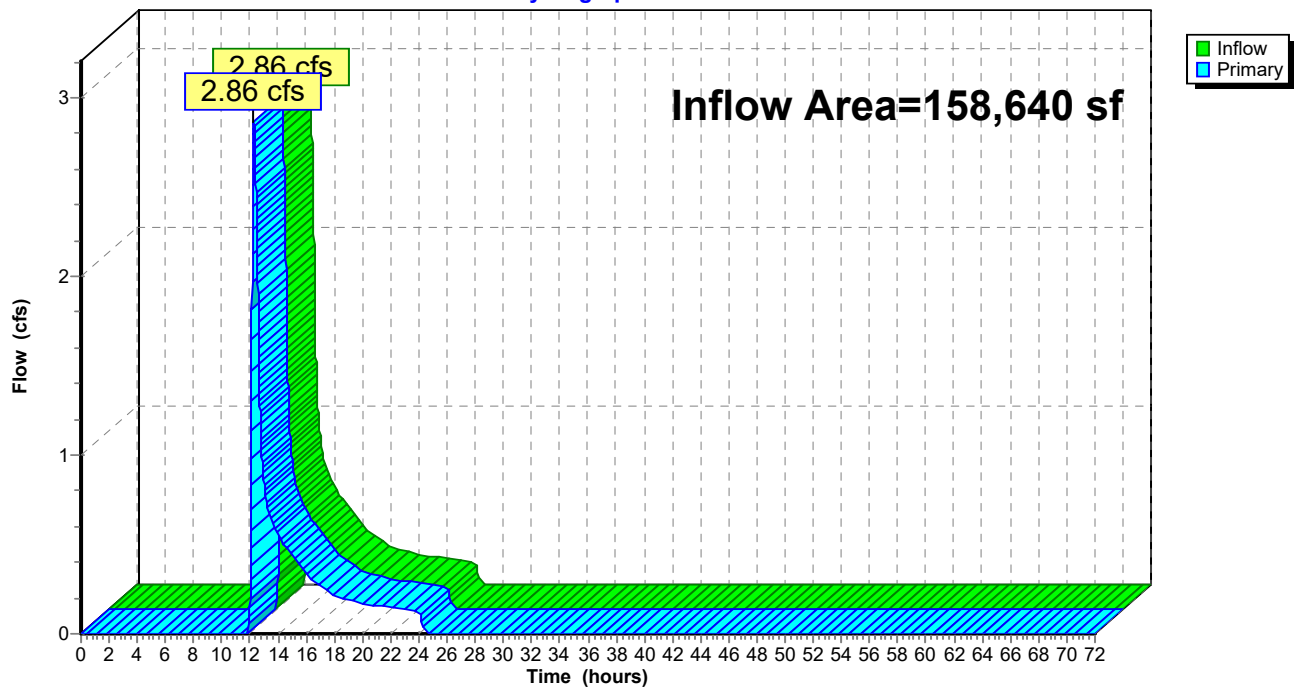
Pond SP1: SP1**Hydrograph**

Summary for Pond SP2: SP2

[40] Hint: Not Described (Outflow=Inflow)

Inflow Area = 51,999 sf, 0.00% Impervious, Inflow Depth = 0.71" for 100YR event
Inflow = 0.49 cfs @ 12.42 hrs, Volume= 3,075 cf
Primary = 0.49 cfs @ 12.42 hrs, Volume= 3,075 cf, Atten= 0%, Lag= 0.0 min

Routing by Stor-Ind method, Time Span= 0.00-72.00 hrs, dt= 0.01 hrs

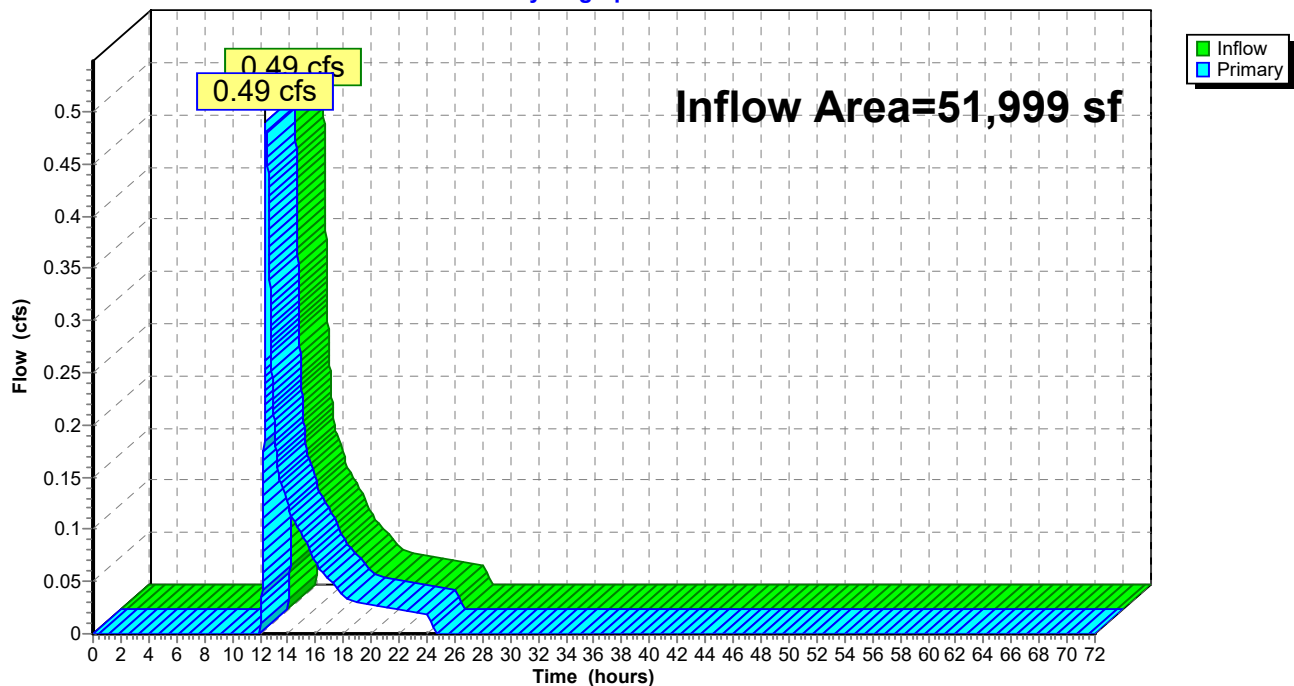
Pond SP2: SP2**Hydrograph**

Summary for Pond SP3: SP3

[40] Hint: Not Described (Outflow=Inflow)

Inflow Area = 34,203 sf, 23.00% Impervious, Inflow Depth = 0.27" for 100YR event
Inflow = 0.42 cfs @ 12.21 hrs, Volume= 762 cf
Primary = 0.42 cfs @ 12.21 hrs, Volume= 762 cf, Atten= 0%, Lag= 0.0 min

Routing by Stor-Ind method, Time Span= 0.00-72.00 hrs, dt= 0.01 hrs

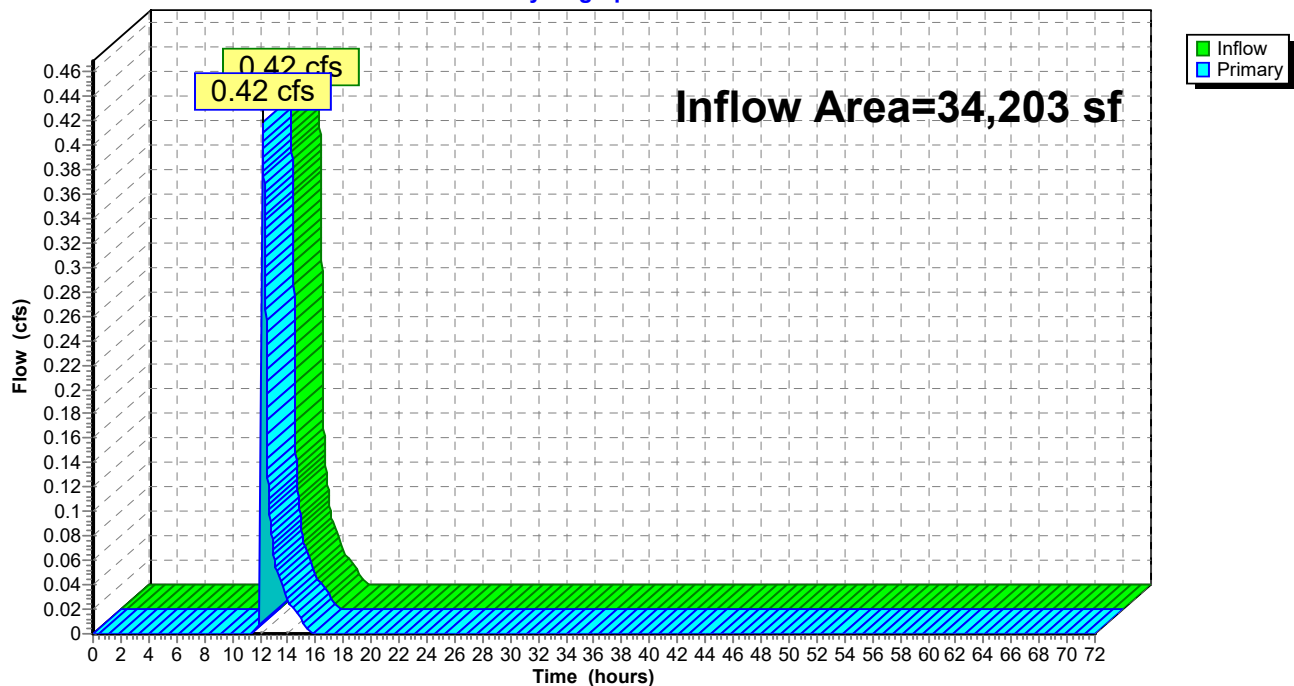
Pond SP3: SP3**Hydrograph**

Summary for Pond TT1: Tree Trench 1

[81] Warning: Exceeded Pond DMH by 0.26' @ 12.58 hrs

Inflow Area = 14,439 sf, 70.50% Impervious, Inflow Depth = 5.68" for 100YR event
 Inflow = 1.34 cfs @ 12.07 hrs, Volume= 6,832 cf
 Outflow = 1.32 cfs @ 12.09 hrs, Volume= 6,832 cf, Atten= 2%, Lag= 1.0 min
 Discarded = 0.12 cfs @ 10.61 hrs, Volume= 4,901 cf
 Primary = 1.20 cfs @ 12.09 hrs, Volume= 1,930 cf
 Routed to Pond URC1 : URC-1

Routing by Stor-Ind method, Time Span= 0.00-72.00 hrs, dt= 0.01 hrs / 3
 Peak Elev= 54.87' @ 12.09 hrs Surf.Area= 639 sf Storage= 560 cf

Plug-Flow detention time= 16.8 min calculated for 6,831 cf (100% of inflow)
 Center-of-Mass det. time= 16.8 min (767.1 - 750.4)

Volume	Invert	Avail.Storage	Storage Description
#1	52.34'	627 cf	6.20'W x 103.00'L x 3.00'H Prismatic 1,916 cf Overall - 32 cf Embedded = 1,884 cf x 33.3% Voids
#2	53.78'	32 cf	8.0" Round Pipe Storage Inside #1 L= 92.0' S= 0.0050 ' /'
		659 cf	Total Available Storage

Device	Routing	Invert	Outlet Devices
#1	Discarded	52.34'	8.270 in/hr Exfiltration over Surface area Phase-In= 0.01'
#2	Primary	54.30'	12.0" Vert. Orifice/Grate C= 0.600 Limited to weir flow at low heads

Discarded OutFlow Max=0.12 cfs @ 10.61 hrs HW=52.37' (Free Discharge)
 ↑ **1=Exfiltration** (Exfiltration Controls 0.12 cfs)

Primary OutFlow Max=1.20 cfs @ 12.09 hrs HW=54.87' (Free Discharge)
 ↑ **2=Orifice/Grate** (Orifice Controls 1.20 cfs @ 2.57 fps)

Pond TT1: Tree Trench 1

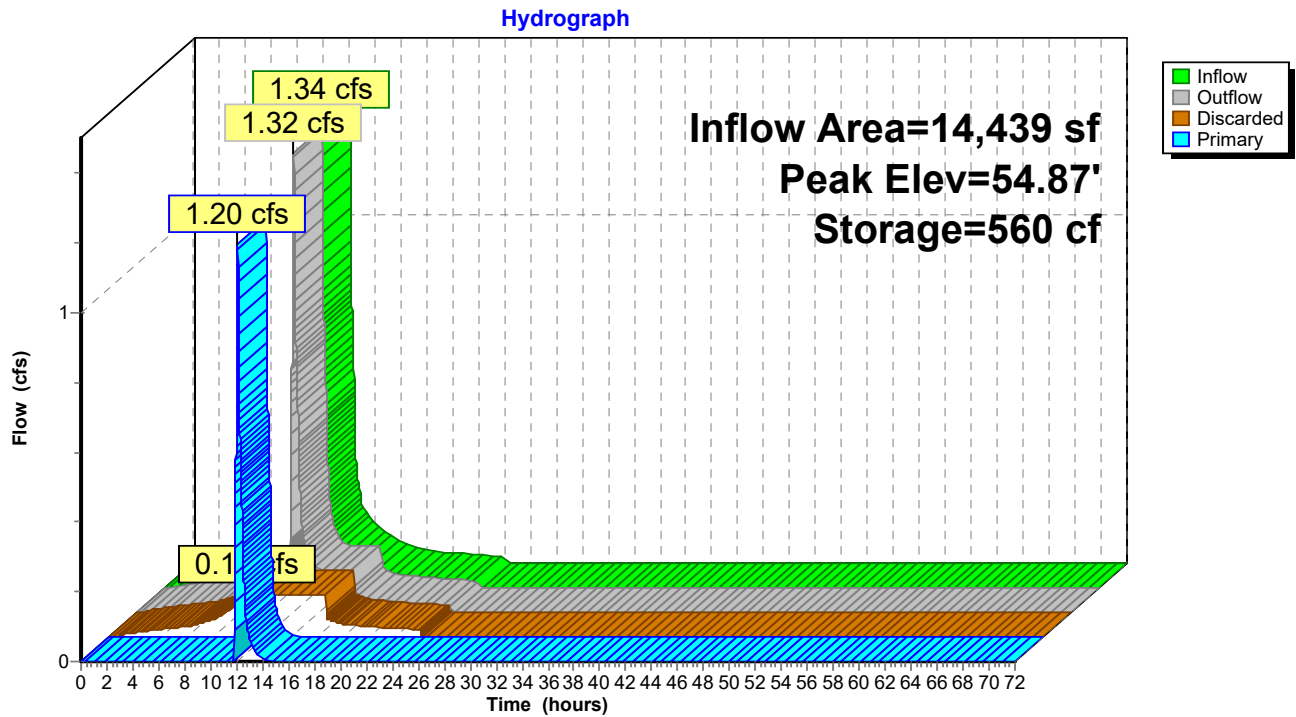

Summary for Pond TT2: Tree Trench 2

[81] Warning: Exceeded Pond 200 by 0.96' @ 13.57 hrs

Inflow Area = 4,883 sf, 95.97% Impervious, Inflow Depth = 8.04" for 100YR event
 Inflow = 0.94 cfs @ 12.07 hrs, Volume= 3,272 cf
 Outflow = 0.94 cfs @ 12.07 hrs, Volume= 3,272 cf, Atten= 0%, Lag= 0.3 min
 Discarded = 0.03 cfs @ 8.60 hrs, Volume= 1,644 cf
 Primary = 0.91 cfs @ 12.07 hrs, Volume= 1,628 cf
 Routed to Pond RB2 : RB 202,202,203

Routing by Stor-Ind method, Time Span= 0.00-72.00 hrs, dt= 0.01 hrs / 3
 Peak Elev= 53.19' @ 12.07 hrs Surf.Area= 150 sf Storage= 163 cf

Plug-Flow detention time= 20.4 min calculated for 3,271 cf (100% of inflow)
 Center-of-Mass det. time= 20.4 min (761.0 - 740.6)

Volume	Invert	Avail.Storage	Storage Description
#1	50.16'	184 cf	5.00'W x 30.00'L x 3.80'H Prismatic 570 cf Overall - 17 cf Embedded = 553 cf x 33.3% Voids
#2	51.66'	17 cf	8.0" Round Pipe Storage Inside #1 L= 50.0' S= 0.0050 '/'
201 cf			Total Available Storage

Device	Routing	Invert	Outlet Devices
#1	Discarded	50.16'	8.270 in/hr Exfiltration over Surface area Phase-In= 0.01'
#2	Primary	52.70'	12.0" Vert. Orifice/Grate C= 0.600 Limited to weir flow at low heads

Discarded OutFlow Max=0.03 cfs @ 8.60 hrs HW=50.20' (Free Discharge)
 ↑1=Exfiltration (Exfiltration Controls 0.03 cfs)

Primary OutFlow Max=0.91 cfs @ 12.07 hrs HW=53.19' (Free Discharge)
 ↑2=Orifice/Grate (Orifice Controls 0.91 cfs @ 2.38 fps)

Pond TT2: Tree Trench 2

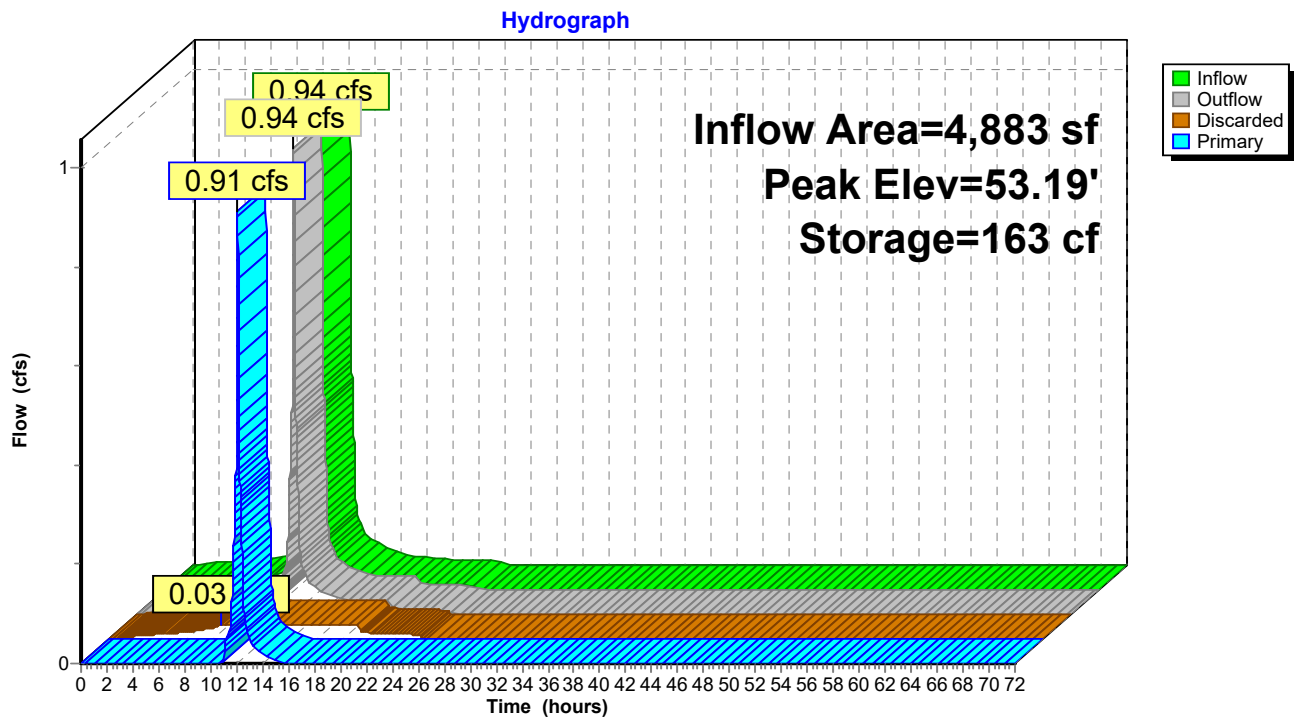

19038-POST V4

Type III 24-hr 100YR Rainfall=8.56"

Prepared by {enter your company name here}

Printed 9/13/2021

HydroCAD® 10.10-6a s/n 01445 © 2020 HydroCAD Software Solutions LLC

Page 205

Summary for Pond URC1: URC-1

[79] Warning: Submerged Pond BIO1 Primary device # 1 INLET by 0.58'

[81] Warning: Exceeded Pond DMH by 1.53' @ 13.35 hrs

[81] Warning: Exceeded Pond TT1 by 1.28' @ 13.36 hrs

Inflow Area = 65,148 sf, 46.04% Impervious, Inflow Depth = 3.42" for 100YR event
 Inflow = 5.87 cfs @ 12.09 hrs, Volume= 18,587 cf
 Outflow = 0.40 cfs @ 11.50 hrs, Volume= 18,587 cf, Atten= 93%, Lag= 0.0 min
 Discarded = 0.40 cfs @ 11.50 hrs, Volume= 18,587 cf

Routing by Stor-Ind method, Time Span= 0.00-72.00 hrs, dt= 0.01 hrs
 Peak Elev= 55.67' @ 13.29 hrs Surf.Area= 0.048 ac Storage= 0.172 af

Plug-Flow detention time= 144.1 min calculated for 18,585 cf (100% of inflow)
 Center-of-Mass det. time= 144.1 min (954.4 - 810.3)

Volume	Invert	Avail.Storage	Storage Description
#1A	48.60'	0.087 af	16.33'W x 128.59'L x 7.25'H Field A 0.350 af Overall - 0.087 af Embedded = 0.262 af x 33.3% Voids
#2A	50.60'	0.087 af	ADS_StormTech MC-3500 d +Cap x 34 Inside #1 Effective Size= 70.4"W x 45.0"H => 15.33 sf x 7.17'L = 110.0 cf Overall Size= 77.0"W x 45.0"H x 7.50'L with 0.33' Overlap 34 Chambers in 2 Rows Cap Storage= 14.9 cf x 2 x 2 rows = 59.6 cf
			0.175 af Total Available Storage

Storage Group A created with Chamber Wizard

Device	Routing	Invert	Outlet Devices
#1	Discarded	48.60'	8.270 in/hr Exfiltration over Surface area Phase-In= 0.01'

Discarded OutFlow Max=0.40 cfs @ 11.50 hrs HW=48.67' (Free Discharge)
 ↑ **1=Exfiltration** (Exfiltration Controls 0.40 cfs)

Pond URC1: URC-1 - Chamber Wizard Field A

Chamber Model = ADS_StormTech MC-3500 d +Cap (ADS StormTech® MC-3500 d rev 03/14 with Cap volume)

Effective Size= 70.4"W x 45.0"H => 15.33 sf x 7.17'L = 110.0 cf

Overall Size= 77.0"W x 45.0"H x 7.50'L with 0.33' Overlap

Cap Storage= 14.9 cf x 2 x 2 rows = 59.6 cf

77.0" Wide + 6.0" Spacing = 83.0" C-C Row Spacing

17 Chambers/Row x 7.17' Long +1.85' Cap Length x 2 = 125.59' Row Length +18.0" End Stone x 2 = 128.59' Base Length

2 Rows x 77.0" Wide + 6.0" Spacing x 1 + 18.0" Side Stone x 2 = 16.33' Base Width

24.0" Stone Base + 45.0" Chamber Height + 18.0" Stone Cover = 7.25' Field Height

34 Chambers x 110.0 cf + 14.9 cf Cap Volume x 2 x 2 Rows = 3,798.0 cf Chamber Storage

15,227.2 cf Field - 3,798.0 cf Chambers = 11,429.2 cf Stone x 33.3% Voids = 3,805.9 cf Stone Storage

Chamber Storage + Stone Storage = 7,603.9 cf = 0.175 af

Overall Storage Efficiency = 49.9%

Overall System Size = 128.59' x 16.33' x 7.25'

34 Chambers

564.0 cy Field

423.3 cy Stone

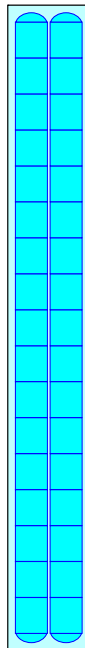

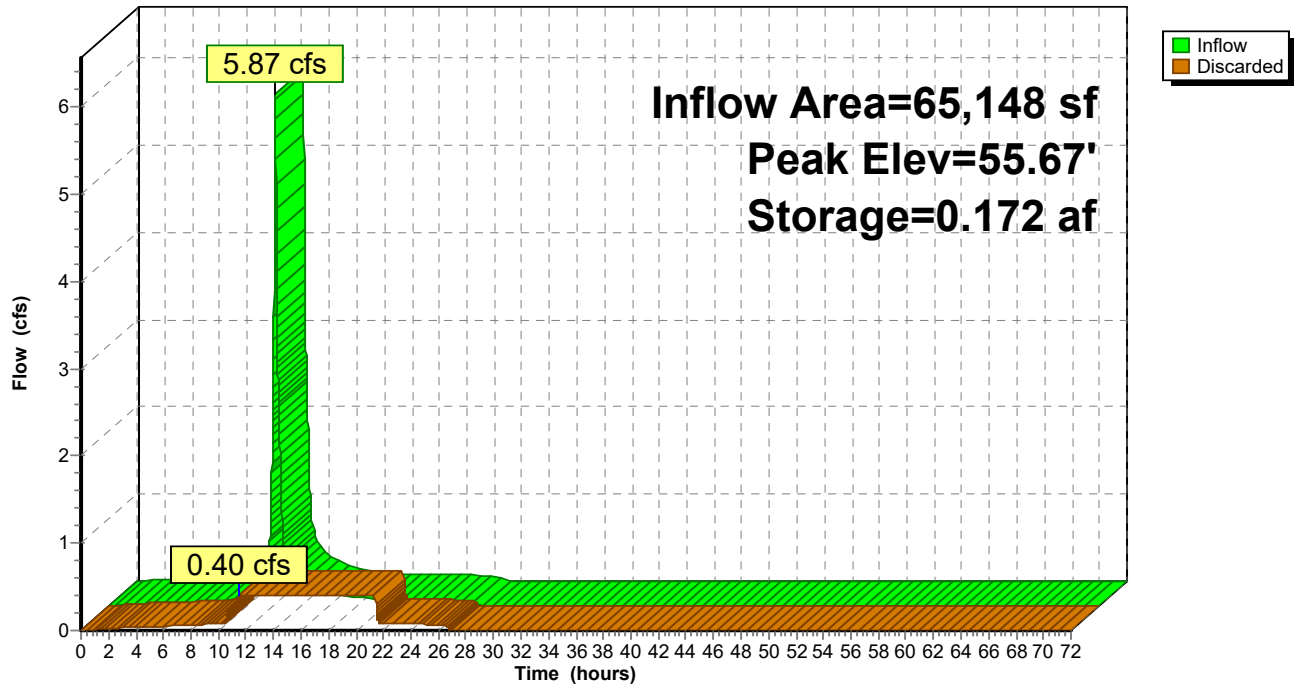
Pond URC1: URC-1**Hydrograph**

Summary for Pond URC2: URC-2

Inflow Area = 10,700 sf, 100.00% Impervious, Inflow Depth = 8.32" for 100YR event
 Inflow = 2.14 cfs @ 12.07 hrs, Volume= 7,419 cf
 Outflow = 0.16 cfs @ 11.11 hrs, Volume= 7,419 cf, Atten= 93%, Lag= 0.0 min
 Discarded = 0.16 cfs @ 11.11 hrs, Volume= 7,419 cf

Routing by Stor-Ind method, Time Span= 0.00-72.00 hrs, dt= 0.01 hrs
 Peak Elev= 60.70' @ 13.09 hrs Surf.Area= 812 sf Storage= 2,704 cf

Plug-Flow detention time= 123.9 min calculated for 7,418 cf (100% of inflow)
 Center-of-Mass det. time= 123.9 min (863.4 - 739.5)

Volume	Invert	Avail.Storage	Storage Description
#1A	54.10'	1,366 cf	16.33'W x 49.72'L x 6.75'H Field A 5,482 cf Overall - 1,379 cf Embedded = 4,103 cf x 33.3% Voids
#2A	56.10'	1,379 cf	ADS_StormTech MC-3500 d +Cap x 12 Inside #1 Effective Size= 70.4"W x 45.0"H => 15.33 sf x 7.17'L = 110.0 cf Overall Size= 77.0"W x 45.0"H x 7.50'L with 0.33' Overlap 12 Chambers in 2 Rows Cap Storage= 14.9 cf x 2 x 2 rows = 59.6 cf
		2,745 cf	Total Available Storage

Storage Group A created with Chamber Wizard

Device	Routing	Invert	Outlet Devices
#1	Discarded	54.10'	8.270 in/hr Exfiltration over Surface area Phase-In= 0.01'

Discarded OutFlow Max=0.16 cfs @ 11.11 hrs HW=54.17' (Free Discharge)
 ↑ **1=Exfiltration** (Exfiltration Controls 0.16 cfs)

Pond URC2: URC-2 - Chamber Wizard Field A

Chamber Model = ADS_StormTech MC-3500 d +Cap (ADS StormTech® MC-3500 d rev 03/14 with Cap volume)

Effective Size= 70.4"W x 45.0"H => 15.33 sf x 7.17'L = 110.0 cf

Overall Size= 77.0"W x 45.0"H x 7.50'L with 0.33' Overlap

Cap Storage= 14.9 cf x 2 x 2 rows = 59.6 cf

77.0" Wide + 6.0" Spacing = 83.0" C-C Row Spacing

6 Chambers/Row x 7.17' Long +1.85' Cap Length x 2 = 46.72' Row Length +18.0" End Stone x 2 = 49.72' Base Length

2 Rows x 77.0" Wide + 6.0" Spacing x 1 + 18.0" Side Stone x 2 = 16.33' Base Width

24.0" Stone Base + 45.0" Chamber Height + 12.0" Stone Cover = 6.75' Field Height

12 Chambers x 110.0 cf + 14.9 cf Cap Volume x 2 x 2 Rows = 1,379.0 cf Chamber Storage

5,481.6 cf Field - 1,379.0 cf Chambers = 4,102.6 cf Stone x 33.3% Voids = 1,366.2 cf Stone Storage

Chamber Storage + Stone Storage = 2,745.2 cf = 0.063 af

Overall Storage Efficiency = 50.1%

Overall System Size = 49.72' x 16.33' x 6.75'

12 Chambers

203.0 cy Field

151.9 cy Stone

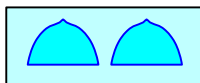
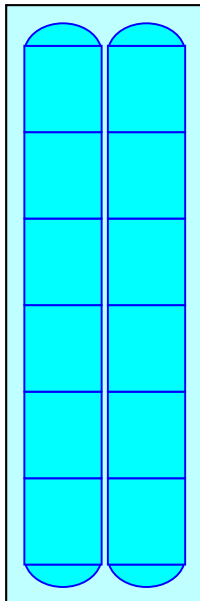

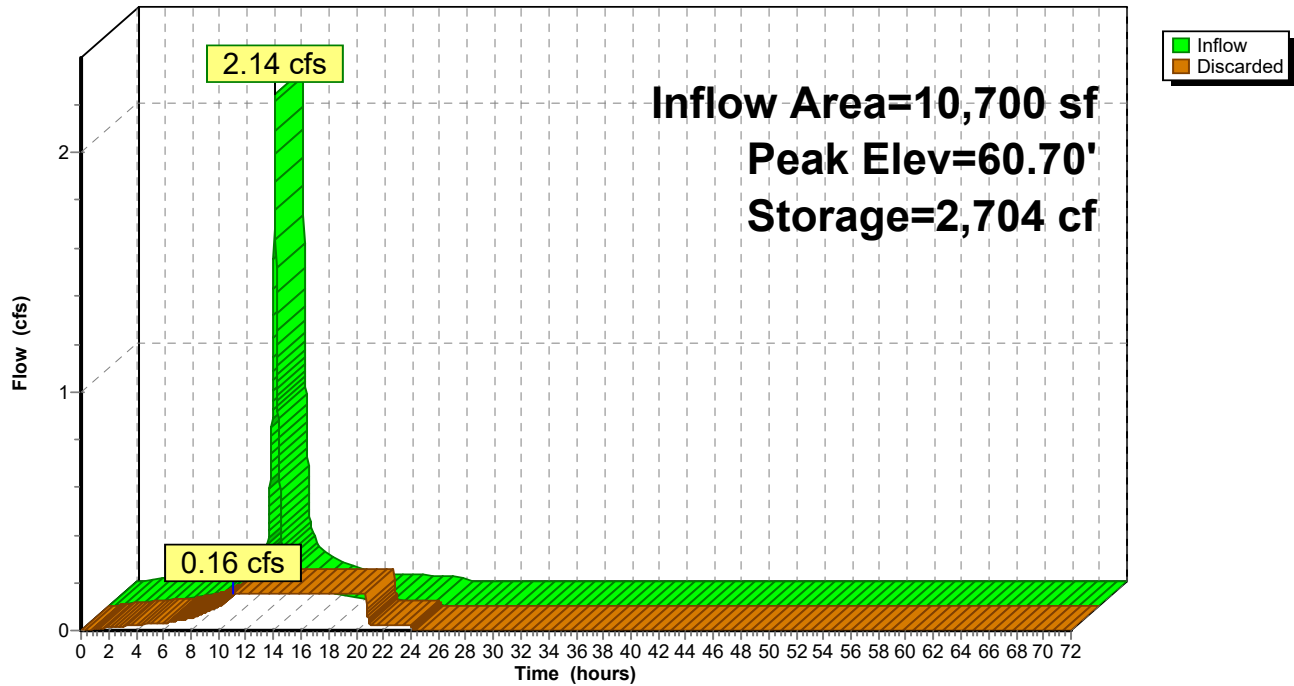
Pond URC2: URC-2**Hydrograph**

19038-POST V4

Type III 24-hr 100YR Rainfall=8.56"

Prepared by {enter your company name here}

Printed 9/13/2021

HydroCAD® 10.10-6a s/n 01445 © 2020 HydroCAD Software Solutions LLC

Page 211

Summary for Pond URC3: URC-3

[79] Warning: Submerged Pond BIO2 Primary device # 1 INLET by 1.79'

Inflow Area = 13,828 sf, 66.66% Impervious, Inflow Depth = 6.01" for 100YR event
 Inflow = 1.92 cfs @ 12.09 hrs, Volume= 6,929 cf
 Outflow = 0.15 cfs @ 11.23 hrs, Volume= 6,929 cf, Atten= 92%, Lag= 0.0 min
 Discarded = 0.15 cfs @ 11.23 hrs, Volume= 6,929 cf

Routing by Stor-Ind method, Time Span= 0.00-72.00 hrs, dt= 0.01 hrs
 Peak Elev= 60.79' @ 13.28 hrs Surf.Area= 765 sf Storage= 2,465 cf

Plug-Flow detention time= 125.2 min calculated for 6,928 cf (100% of inflow)
 Center-of-Mass det. time= 125.2 min (912.8 - 787.6)

Volume	Invert	Avail.Storage	Storage Description
#1A	54.80'	1,250 cf	22.25'W x 34.38'L x 6.75'H Field A 5,163 cf Overall - 1,409 cf Embedded = 3,755 cf x 33.3% Voids
#2A	56.80'	1,409 cf	ADS_StormTech MC-3500 d +Cap x 12 Inside #1 Effective Size= 70.4"W x 45.0"H => 15.33 sf x 7.17'L = 110.0 cf Overall Size= 77.0"W x 45.0"H x 7.50'L with 0.33' Overlap 12 Chambers in 3 Rows Cap Storage= 14.9 cf x 2 x 3 rows = 89.4 cf
		2,659 cf	Total Available Storage

Storage Group A created with Chamber Wizard

Device	Routing	Invert	Outlet Devices
#1	Discarded	54.80'	8.270 in/hr Exfiltration over Surface area Phase-In= 0.01'

Discarded OutFlow Max=0.15 cfs @ 11.23 hrs HW=54.87' (Free Discharge)
 ↑ **1=Exfiltration** (Exfiltration Controls 0.15 cfs)

Pond URC3: URC-3 - Chamber Wizard Field A

Chamber Model = ADS_StormTech MC-3500 d +Cap (ADS StormTech® MC-3500 d rev 03/14 with Cap volume)

Effective Size= 70.4"W x 45.0"H => 15.33 sf x 7.17'L = 110.0 cf

Overall Size= 77.0"W x 45.0"H x 7.50'L with 0.33' Overlap

Cap Storage= 14.9 cf x 2 x 3 rows = 89.4 cf

77.0" Wide + 6.0" Spacing = 83.0" C-C Row Spacing

4 Chambers/Row x 7.17' Long +1.85' Cap Length x 2 = 32.38' Row Length +12.0" End Stone x 2 = 34.38' Base Length

3 Rows x 77.0" Wide + 6.0" Spacing x 2 + 12.0" Side Stone x 2 = 22.25' Base Width

24.0" Stone Base + 45.0" Chamber Height + 12.0" Stone Cover = 6.75' Field Height

12 Chambers x 110.0 cf + 14.9 cf Cap Volume x 2 x 3 Rows = 1,408.8 cf Chamber Storage

5,163.4 cf Field - 1,408.8 cf Chambers = 3,754.6 cf Stone x 33.3% Voids = 1,250.3 cf Stone Storage

Chamber Storage + Stone Storage = 2,659.1 cf = 0.061 af

Overall Storage Efficiency = 51.5%

Overall System Size = 34.38' x 22.25' x 6.75'

12 Chambers

191.2 cy Field

139.1 cy Stone

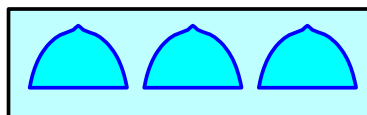
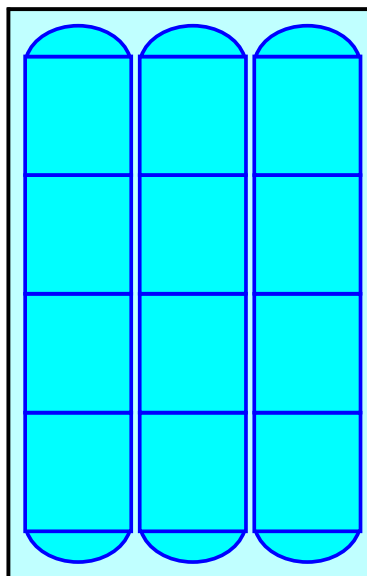

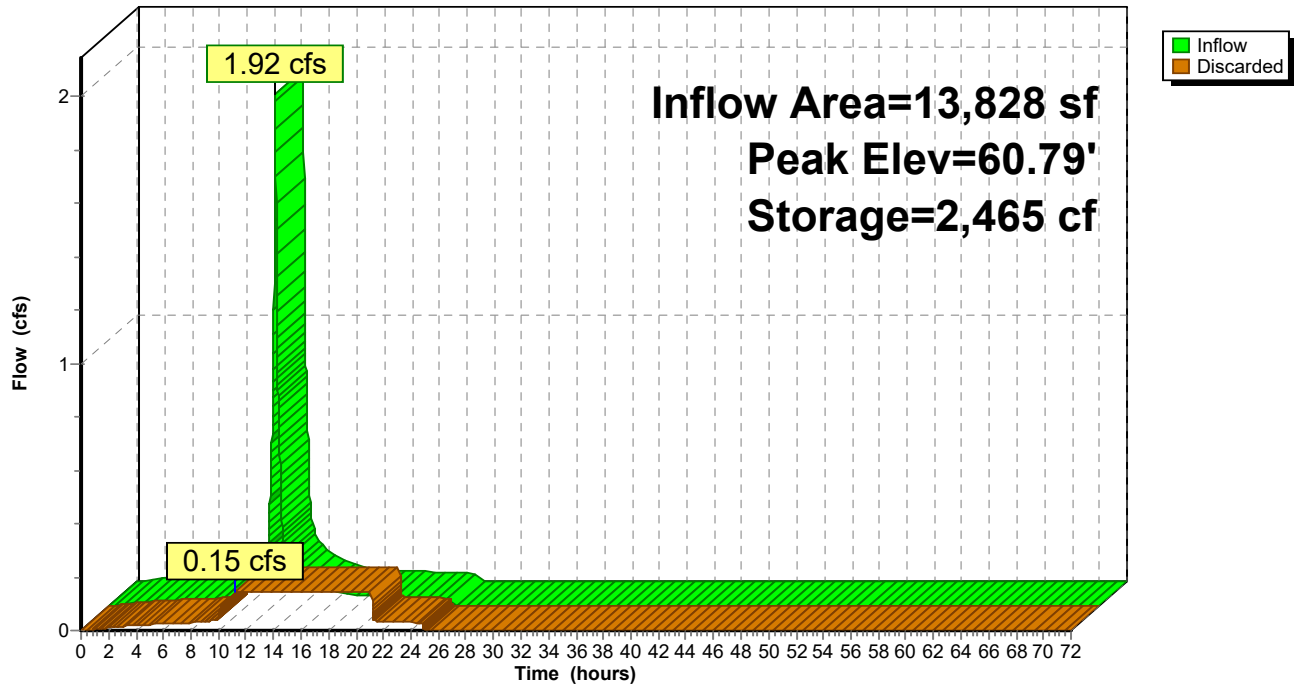
Pond URC3: URC-3**Hydrograph**

19038-POST V4

Type III 24-hr 100YR Rainfall=8.56"

Prepared by {enter your company name here}

Printed 9/13/2021

HydroCAD® 10.10-6a s/n 01445 © 2020 HydroCAD Software Solutions LLC

Page 214

Summary for Pond URC4: URC-4

Inflow Area = 10,000 sf, 100.00% Impervious, Inflow Depth = 8.32" for 100YR event
 Inflow = 2.00 cfs @ 12.07 hrs, Volume= 6,933 cf
 Outflow = 0.13 cfs @ 10.90 hrs, Volume= 6,933 cf, Atten= 93%, Lag= 0.0 min
 Discarded = 0.13 cfs @ 10.90 hrs, Volume= 6,933 cf

Routing by Stor-Ind method, Time Span= 0.00-72.00 hrs, dt= 0.01 hrs
 Peak Elev= 62.44' @ 13.31 hrs Surf.Area= 823 sf Storage= 2,623 cf

Plug-Flow detention time= 144.2 min calculated for 6,932 cf (100% of inflow)
 Center-of-Mass det. time= 144.2 min (883.6 - 739.5)

Volume	Invert	Avail.Storage	Storage Description
#1A	56.30'	1,243 cf	23.25'W x 35.38'L x 6.25'H Field A 5,141 cf Overall - 1,409 cf Embedded = 3,732 cf x 33.3% Voids
#2A	57.80'	1,409 cf	ADS_StormTech MC-3500 d +Cap x 12 Inside #1 Effective Size= 70.4"W x 45.0"H => 15.33 sf x 7.17'L = 110.0 cf Overall Size= 77.0"W x 45.0"H x 7.50'L with 0.33' Overlap 12 Chambers in 3 Rows Cap Storage= 14.9 cf x 2 x 3 rows = 89.4 cf
		2,652 cf	Total Available Storage

Storage Group A created with Chamber Wizard

Device	Routing	Invert	Outlet Devices
#1	Discarded	56.30'	7.000 in/hr Exfiltration over Surface area Phase-In= 0.01'

Discarded OutFlow Max=0.13 cfs @ 10.90 hrs HW=56.36' (Free Discharge)
 ↑ **1=Exfiltration** (Exfiltration Controls 0.13 cfs)

Pond URC4: URC-4 - Chamber Wizard Field A

Chamber Model = ADS_StormTech MC-3500 d +Cap (ADS StormTech® MC-3500 d rev 03/14 with Cap volume)

Effective Size= 70.4"W x 45.0"H => 15.33 sf x 7.17'L = 110.0 cf

Overall Size= 77.0"W x 45.0"H x 7.50'L with 0.33' Overlap

Cap Storage= 14.9 cf x 2 x 3 rows = 89.4 cf

77.0" Wide + 6.0" Spacing = 83.0" C-C Row Spacing

4 Chambers/Row x 7.17' Long +1.85' Cap Length x 2 = 32.38' Row Length +18.0" End Stone x 2 = 35.38' Base Length

3 Rows x 77.0" Wide + 6.0" Spacing x 2 + 18.0" Side Stone x 2 = 23.25' Base Width

18.0" Stone Base + 45.0" Chamber Height + 12.0" Stone Cover = 6.25' Field Height

12 Chambers x 110.0 cf + 14.9 cf Cap Volume x 2 x 3 Rows = 1,408.8 cf Chamber Storage

5,141.2 cf Field - 1,408.8 cf Chambers = 3,732.3 cf Stone x 33.3% Voids = 1,242.9 cf Stone Storage

Chamber Storage + Stone Storage = 2,651.7 cf = 0.061 af

Overall Storage Efficiency = 51.6%

Overall System Size = 35.38' x 23.25' x 6.25'

12 Chambers

190.4 cy Field

138.2 cy Stone

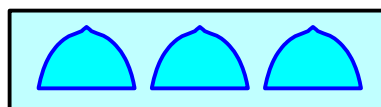
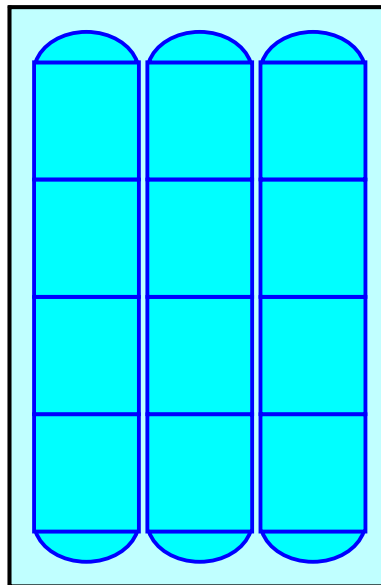

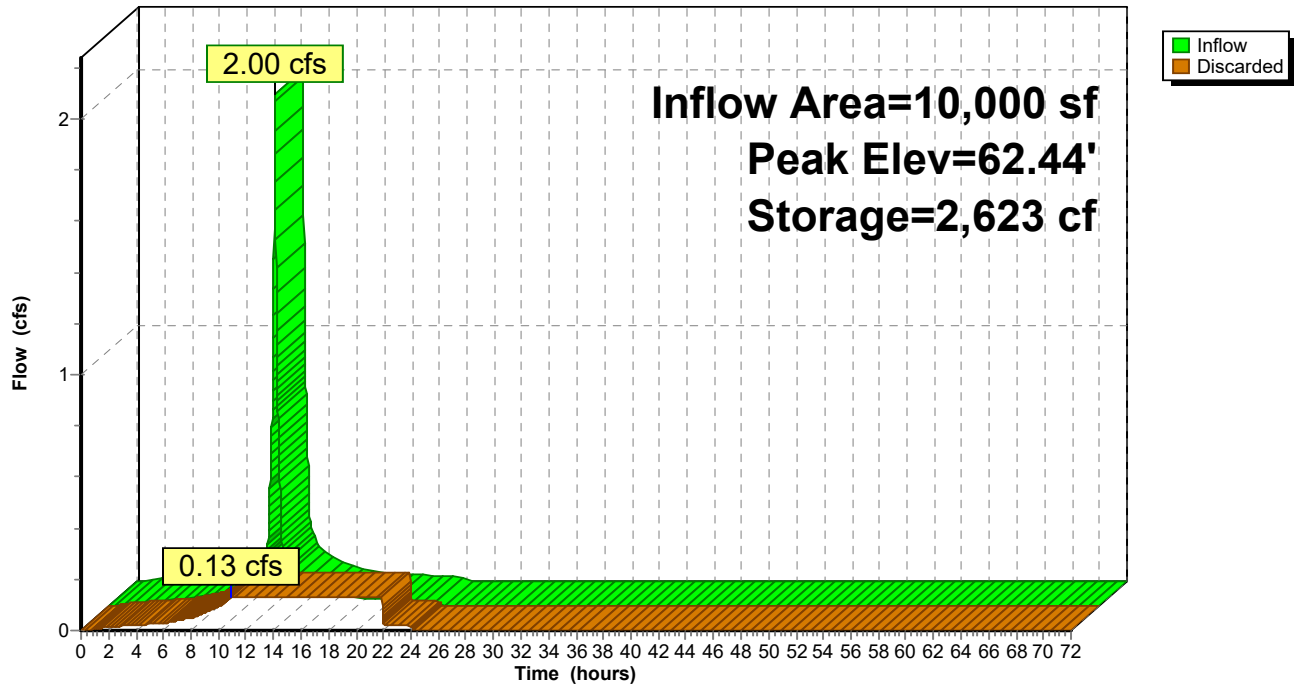
Pond URC4: URC-4**Hydrograph**

19038-POST V4*Type III 24-hr WQv Rainfall=1.21"*

Prepared by {enter your company name here}

Printed 9/13/2021

HydroCAD® 10.10-6a s/n 01445 © 2020 HydroCAD Software Solutions LLC

Page 217

Time span=0.00-72.00 hrs, dt=0.01 hrs, 7201 points
 Runoff by SCS TR-20 method, UH=SCS, Weighted-CN
 Reach routing by Stor-Ind+Trans method - Pond routing by Stor-Ind method

Subcatchment DA1: DA1	Runoff Area=158,640 sf 9.44% Impervious Runoff Depth=0.00" Flow Length=417' Tc=14.5 min CN=38 Runoff=0.00 cfs 0 cf
Subcatchment DA2a: DA2a	Runoff Area=21,047 sf 0.00% Impervious Runoff Depth=0.00" Flow Length=339' Tc=17.5 min CN=35 Runoff=0.00 cfs 0 cf
Subcatchment DA2b: DA2b pervious	Runoff Area=4,610 sf 0.00% Impervious Runoff Depth=0.00" Tc=5.0 min CN=39 Runoff=0.00 cfs 0 cf
Subcatchment DA2bi: DA2b impervious	Runoff Area=9,218 sf 100.00% Impervious Runoff Depth=1.00" Tc=5.0 min CN=98 Runoff=0.24 cfs 765 cf
Subcatchment DA2c: DA2c	Runoff Area=30,952 sf 0.00% Impervious Runoff Depth=0.00" Flow Length=255' Tc=21.2 min CN=34 Runoff=0.00 cfs 0 cf
Subcatchment DA3a: DA3a pervious	Runoff Area=30,896 sf 0.00% Impervious Runoff Depth=0.00" Tc=5.0 min CN=34 Runoff=0.00 cfs 0 cf
Subcatchment DA3ai: DA3a impervious	Runoff Area=19,813 sf 100.00% Impervious Runoff Depth=1.00" Tc=5.0 min CN=98 Runoff=0.52 cfs 1,644 cf
Subcatchment DA3b: DA3b pervious	Runoff Area=4,260 sf 0.00% Impervious Runoff Depth=0.00" Tc=5.0 min CN=35 Runoff=0.00 cfs 0 cf
Subcatchment DA3bi: DA3b impervious	Runoff Area=10,179 sf 100.00% Impervious Runoff Depth=1.00" Tc=5.0 min CN=98 Runoff=0.27 cfs 844 cf
Subcatchment DA3c: DA3c pervious	Runoff Area=26,141 sf 0.00% Impervious Runoff Depth=0.00" Tc=5.0 min CN=32 Runoff=0.00 cfs 0 cf
Subcatchment DA3ci: DA3c impervious	Runoff Area=3,179 sf 100.00% Impervious Runoff Depth=1.00" Tc=5.0 min CN=98 Runoff=0.08 cfs 264 cf
Subcatchment DA3d: DA3d pervious	Runoff Area=197 sf 0.00% Impervious Runoff Depth=0.00" Tc=5.0 min CN=39 Runoff=0.00 cfs 0 cf
Subcatchment DA3di: DA3d impervious	Runoff Area=4,686 sf 100.00% Impervious Runoff Depth=1.00" Tc=5.0 min CN=98 Runoff=0.12 cfs 389 cf
Subcatchment R1E: EAST ROOF	Runoff Area=10,700 sf 100.00% Impervious Runoff Depth=1.00" Tc=5.0 min CN=98 Runoff=0.28 cfs 888 cf
Subcatchment R1W: WEST ROOF	Runoff Area=10,000 sf 100.00% Impervious Runoff Depth=1.00" Tc=5.0 min CN=98 Runoff=0.26 cfs 830 cf
Pond 100: CB 100	Peak Elev=50.18' Inflow=0.08 cfs 264 cf 12.0" Round Culvert n=0.013 L=4.0' S=0.0050 '/' Outflow=0.08 cfs 264 cf

19038-POST V4

Prepared by {enter your company name here}

HydroCAD® 10.10-6a s/n 01445 © 2020 HydroCAD Software Solutions LLC

Type III 24-hr WQv Rainfall=1.21"

Printed 9/13/2021

Page 218

Pond 200: CB 200Peak Elev=51.89' Inflow=0.12 cfs 389 cf
Primary=0.12 cfs 389 cf Secondary=0.00 cfs 0 cf Outflow=0.12 cfs 389 cf**Pond BIO1: BIO 1**Peak Elev=58.99' Storage=529 cf Inflow=0.52 cfs 1,644 cf
Outflow=0.08 cfs 1,644 cf**Pond BIO2: BIO 2**Peak Elev=62.92' Storage=236 cf Inflow=0.24 cfs 765 cf
Outflow=0.04 cfs 765 cf**Pond DMH: DMH 200**Peak Elev=54.25' Inflow=0.27 cfs 844 cf
Primary=0.27 cfs 844 cf Secondary=0.00 cfs 0 cf Outflow=0.27 cfs 844 cf**Pond RB1: RB 101,102**Peak Elev=39.22' Storage=11 cf Inflow=0.08 cfs 264 cf
Discarded=0.06 cfs 264 cf Primary=0.00 cfs 0 cf Outflow=0.06 cfs 264 cf**Pond RB2: RB 202,202,203**Peak Elev=44.50' Storage=0 cf Inflow=0.00 cfs 0 cf
Discarded=0.00 cfs 0 cf Primary=0.00 cfs 0 cf Outflow=0.00 cfs 0 cf**Pond RB3: RB 300**Peak Elev=58.50' Storage=0 cf Inflow=0.00 cfs 0 cf
Discarded=0.00 cfs 0 cf Primary=0.00 cfs 0 cf Outflow=0.00 cfs 0 cf**Pond SP1: SP1**Inflow=0.00 cfs 0 cf
Primary=0.00 cfs 0 cf**Pond SP2: SP2**Inflow=0.00 cfs 0 cf
Primary=0.00 cfs 0 cf**Pond SP3: SP3**Inflow=0.00 cfs 0 cf
Primary=0.00 cfs 0 cf**Pond TT1: Tree Trench 1**Peak Elev=52.70' Storage=76 cf Inflow=0.27 cfs 844 cf
Discarded=0.12 cfs 844 cf Primary=0.00 cfs 0 cf Outflow=0.12 cfs 844 cf**Pond TT2: Tree Trench 2**Peak Elev=51.78' Storage=81 cf Inflow=0.12 cfs 389 cf
Discarded=0.03 cfs 389 cf Primary=0.00 cfs 0 cf Outflow=0.03 cfs 389 cf**Pond URC1: URC-1**Peak Elev=48.61' Storage=0.000 af Inflow=0.08 cfs 1,644 cf
Outflow=0.08 cfs 1,644 cf**Pond URC2: URC-2**Peak Elev=54.35' Storage=67 cf Inflow=0.28 cfs 888 cf
Outflow=0.16 cfs 888 cf**Pond URC3: URC-3**Peak Elev=54.82' Storage=4 cf Inflow=0.04 cfs 765 cf
Outflow=0.04 cfs 765 cf**Pond URC4: URC-4**Peak Elev=56.56' Storage=72 cf Inflow=0.26 cfs 830 cf
Outflow=0.13 cfs 830 cf**Total Runoff Area = 344,518 sf Runoff Volume = 5,622 cf Average Runoff Depth = 0.20"**
75.98% Pervious = 261,763 sf 24.02% Impervious = 82,755 sf

19038-POST V4

Type III 24-hr WQv Rainfall=1.21"

Prepared by {enter your company name here}

Printed 9/13/2021

HydroCAD® 10.10-6a s/n 01445 © 2020 HydroCAD Software Solutions LLC

Page 219

Summary for Subcatchment DA1: DA1

[45] Hint: Runoff=Zero

Runoff = 0.00 cfs @ 0.00 hrs, Volume= 0 cf, Depth= 0.00"
 Routed to Pond SP1 : SP1

Runoff by SCS TR-20 method, UH=SCS, Weighted-CN, Time Span= 0.00-72.00 hrs, dt= 0.01 hrs
 Type III 24-hr WQv Rainfall=1.21"

Area (sf)	CN	Description
118,297	30	Woods, Good, HSG A
25,363	39	>75% Grass cover, Good, HSG A
9,642	98	Roofs, HSG A
5,338	98	Paved parking, HSG A
158,640	38	Weighted Average
143,660		90.56% Pervious Area
14,980		9.44% Impervious Area

Tc (min)	Length (feet)	Slope (ft/ft)	Velocity (ft/sec)	Capacity (cfs)	Description
10.6	50	0.1100	0.08		Sheet Flow, A TO B Woods: Dense underbrush n= 0.800 P2= 3.33"
0.2	28	0.2860	2.67		Shallow Concentrated Flow, B TO C Woodland Kv= 5.0 fps
0.7	99	0.1110	2.33		Shallow Concentrated Flow, C TO D Short Grass Pasture Kv= 7.0 fps
3.0	240	0.0690	1.31		Shallow Concentrated Flow, D to SP1 Woodland Kv= 5.0 fps
14.5	417	Total			

Subcatchment DA1: DA1

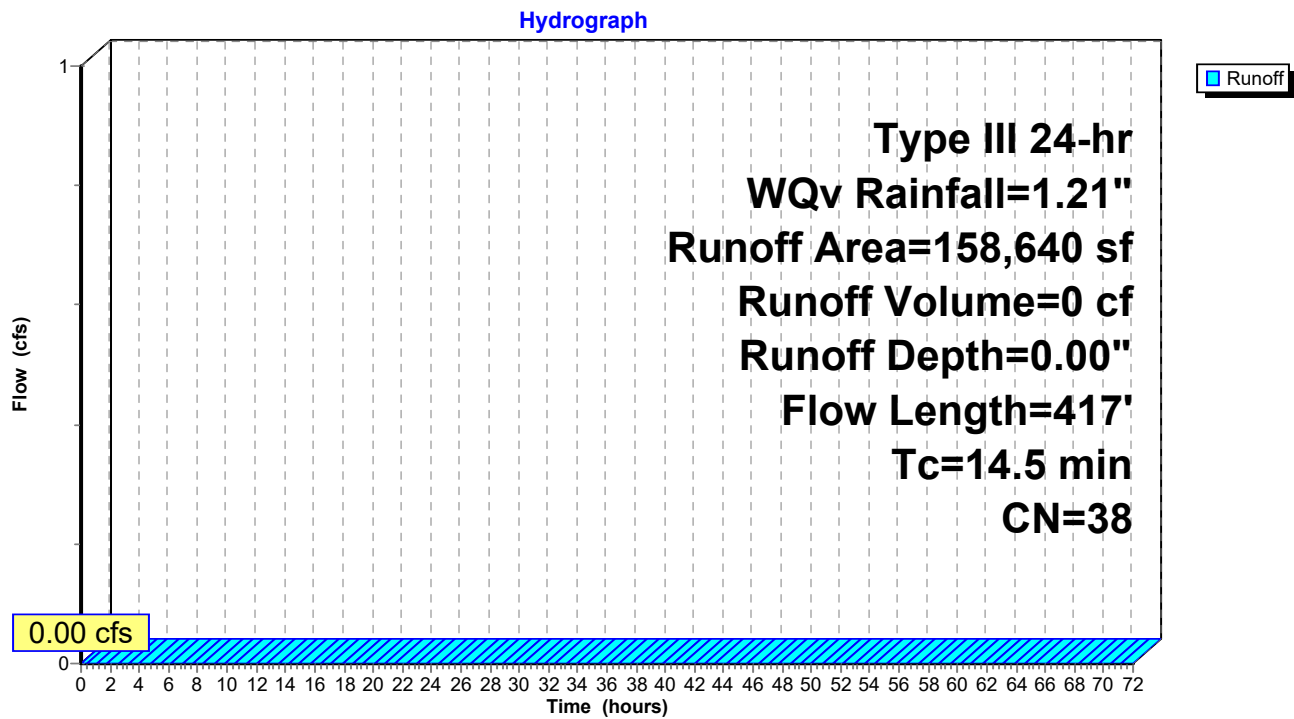

19038-POST V4

Type III 24-hr WQv Rainfall=1.21"

Prepared by {enter your company name here}

Printed 9/13/2021

HydroCAD® 10.10-6a s/n 01445 © 2020 HydroCAD Software Solutions LLC

Page 221

Summary for Subcatchment DA2a: DA2a

CN for permeable pavers taken from RI Stormwater Design

[45] Hint: Runoff=Zero

Runoff = 0.00 cfs @ 0.00 hrs, Volume= 0 cf, Depth= 0.00"
 Routed to Pond RB3 : RB 300

Runoff by SCS TR-20 method, UH=SCS, Weighted-CN, Time Span= 0.00-72.00 hrs, dt= 0.01 hrs
 Type III 24-hr WQv Rainfall=1.21"

Area (sf)	CN	Description
10,227	30	Woods, Good, HSG A
10,036	39	>75% Grass cover, Good, HSG A
* 784	40	Pervious Pavers
21,047	35	Weighted Average
21,047		100.00% Pervious Area

Tc (min)	Length (feet)	Slope (ft/ft)	Velocity (ft/sec)	Capacity (cfs)	Description
13.6	50	0.0600	0.06		Sheet Flow, A TO B
					Woods: Dense underbrush n= 0.800 P2= 3.33"
2.5	164	0.0490	1.11		Shallow Concentrated Flow, B to C
					Woodland Kv= 5.0 fps
1.4	125	0.0480	1.53		Shallow Concentrated Flow, C to D (RB 3)
					Short Grass Pasture Kv= 7.0 fps
17.5	339	Total			

Subcatchment DA2a: DA2a

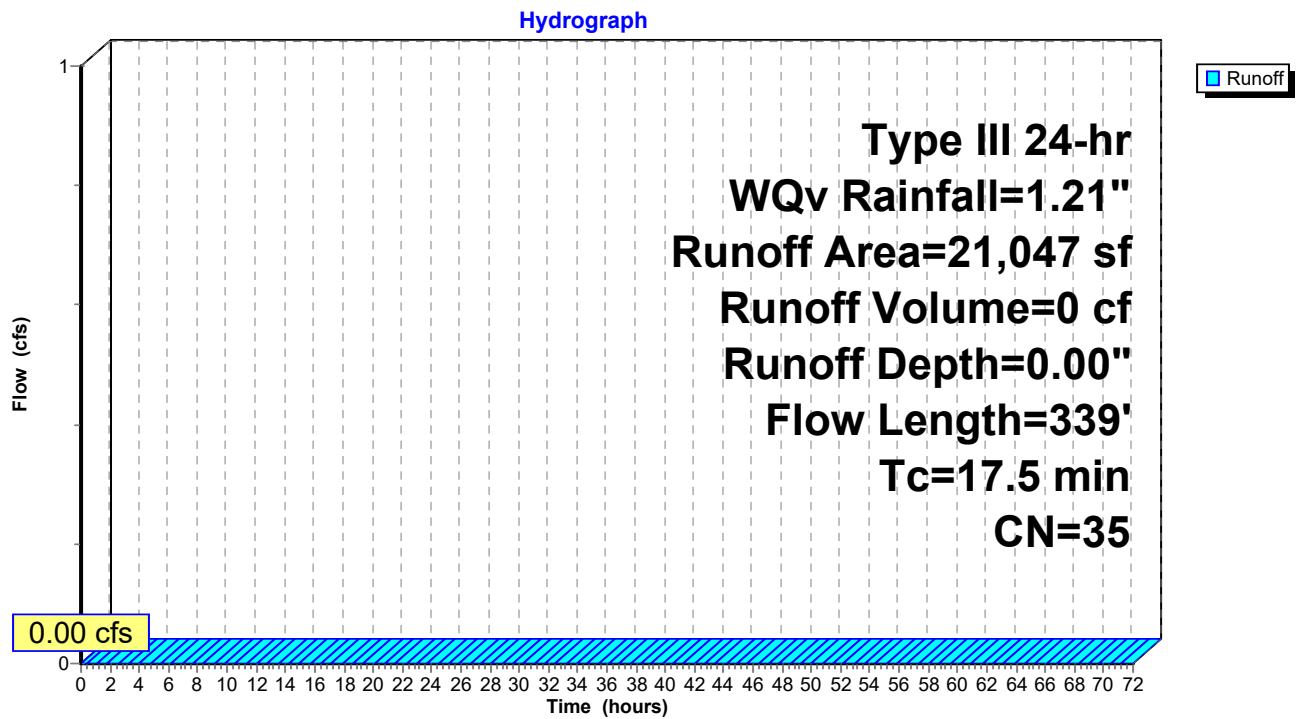

Summary for Subcatchment DA2b: DA2b pervious

[45] Hint: Runoff=Zero

Runoff = 0.00 cfs @ 0.00 hrs, Volume= 0 cf, Depth= 0.00"
 Routed to Pond BIO2 : BIO 2

Runoff by SCS TR-20 method, UH=SCS, Weighted-CN, Time Span= 0.00-72.00 hrs, dt= 0.01 hrs
 Type III 24-hr WQv Rainfall=1.21"

Area (sf)	CN	Description
4,610	39	>75% Grass cover, Good, HSG A
4,610		100.00% Pervious Area

Tc (min)	Length (feet)	Slope (ft/ft)	Velocity (ft/sec)	Capacity (cfs)	Description
5.0					Direct Entry, Direct

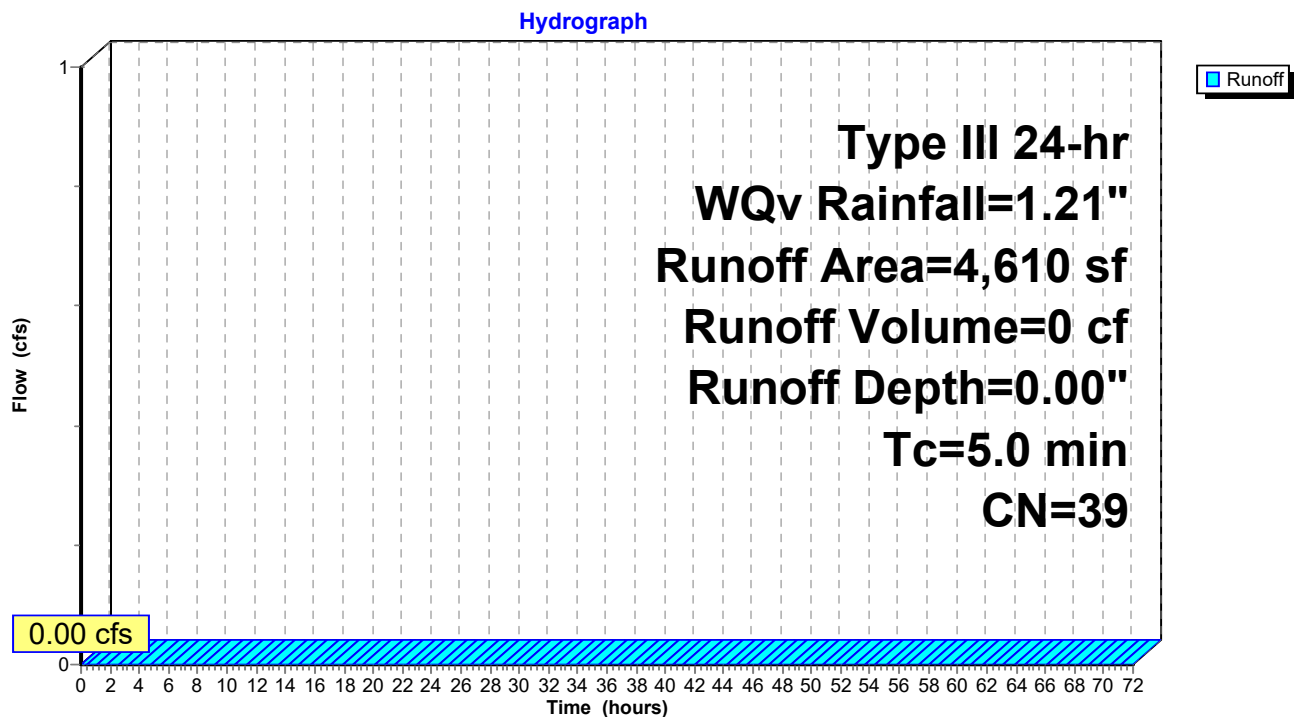
Subcatchment DA2b: DA2b pervious

19038-POST V4

Prepared by {enter your company name here}

HydroCAD® 10.10-6a s/n 01445 © 2020 HydroCAD Software Solutions LLC

Type III 24-hr WQv Rainfall=1.21"

Printed 9/13/2021

Page 224

Summary for Subcatchment DA2bi: DA2b impervious

Runoff = 0.24 cfs @ 12.07 hrs, Volume= 765 cf, Depth= 1.00"
 Routed to Pond BIO2 : BIO 2

Runoff by SCS TR-20 method, UH=SCS, Weighted-CN, Time Span= 0.00-72.00 hrs, dt= 0.01 hrs
 Type III 24-hr WQv Rainfall=1.21"

Area (sf)	CN	Description
7,329	98	Paved parking, HSG A
* 1,889	98	Sidewalks, HSG A
9,218	98	Weighted Average
9,218		100.00% Impervious Area

Tc (min)	Length (feet)	Slope (ft/ft)	Velocity (ft/sec)	Capacity (cfs)	Description
5.0					Direct Entry, Direct

Subcatchment DA2bi: DA2b impervious

Hydrograph

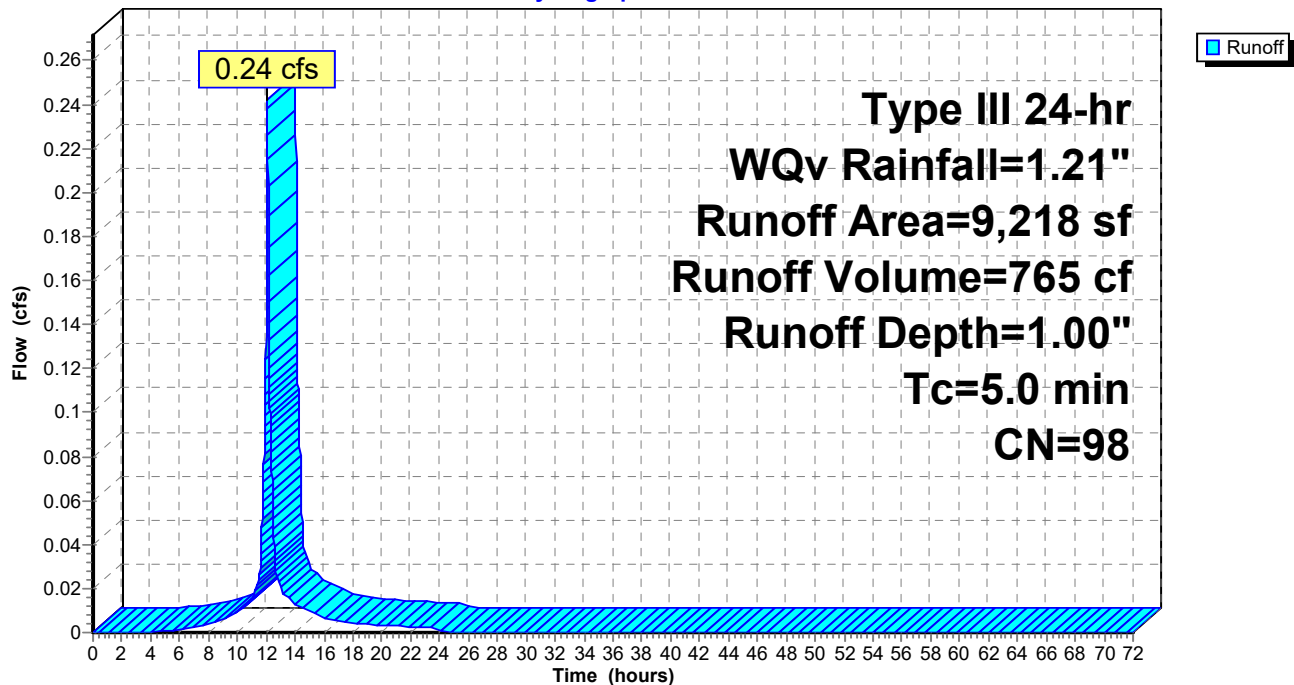

19038-POST V4

Type III 24-hr WQv Rainfall=1.21"

Prepared by {enter your company name here}

Printed 9/13/2021

HydroCAD® 10.10-6a s/n 01445 © 2020 HydroCAD Software Solutions LLC

Page 225

Summary for Subcatchment DA2c: DA2c

CN for permeable pavers taken from RI Stormwater Design

[45] Hint: Runoff=Zero

Runoff = 0.00 cfs @ 0.00 hrs, Volume= 0 cf, Depth= 0.00"
 Routed to Pond SP2 : SP2

Runoff by SCS TR-20 method, UH=SCS, Weighted-CN, Time Span= 0.00-72.00 hrs, dt= 0.01 hrs
 Type III 24-hr WQv Rainfall=1.21"

Area (sf)	CN	Description
16,723	30	Woods, Good, HSG A
14,229	39	>75% Grass cover, Good, HSG A
30,952	34	Weighted Average
30,952		100.00% Pervious Area

Tc (min)	Length (feet)	Slope (ft/ft)	Velocity (ft/sec)	Capacity (cfs)	Description
17.9	50	0.0300	0.05		Sheet Flow, A TO B
					Woods: Dense underbrush n= 0.800 P2= 3.33"
1.2	50	0.0200	0.71		Shallow Concentrated Flow, B to C
					Woodland Kv= 5.0 fps
2.1	155	0.0320	1.25		Shallow Concentrated Flow, C to SP2
					Short Grass Pasture Kv= 7.0 fps
21.2	255	Total			

Subcatchment DA2c: DA2c

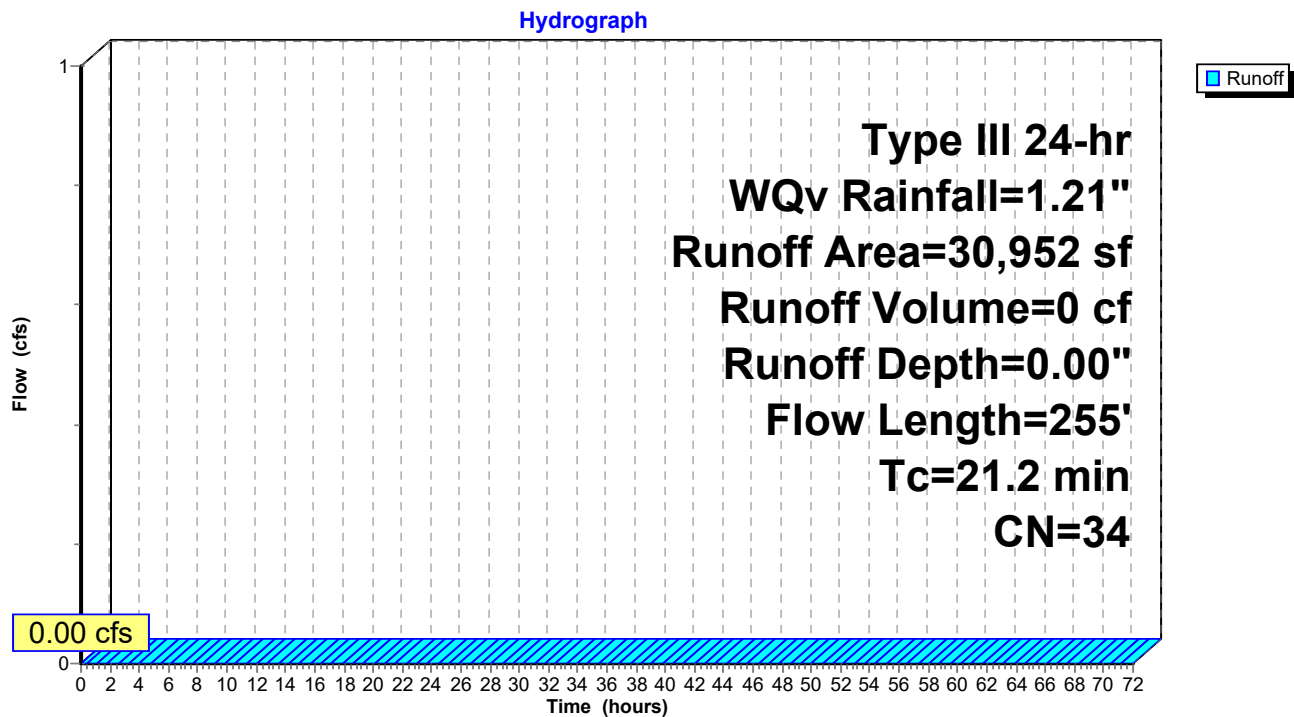

19038-POST V4

Prepared by {enter your company name here}

HydroCAD® 10.10-6a s/n 01445 © 2020 HydroCAD Software Solutions LLC

Type III 24-hr WQv Rainfall=1.21"

Printed 9/13/2021

Page 227

Summary for Subcatchment DA3a: DA3a pervious

[45] Hint: Runoff=Zero

Runoff = 0.00 cfs @ 0.00 hrs, Volume= 0 cf, Depth= 0.00"
 Routed to Pond BIO1 : BIO 1

Runoff by SCS TR-20 method, UH=SCS, Weighted-CN, Time Span= 0.00-72.00 hrs, dt= 0.01 hrs
 Type III 24-hr WQv Rainfall=1.21"

Area (sf)	CN	Description
12,237	39	>75% Grass cover, Good, HSG A
18,659	30	Woods, Good, HSG A
30,896	34	Weighted Average
30,896		100.00% Pervious Area

Tc (min)	Length (feet)	Slope (ft/ft)	Velocity (ft/sec)	Capacity (cfs)	Description
5.0					Direct Entry, Direct

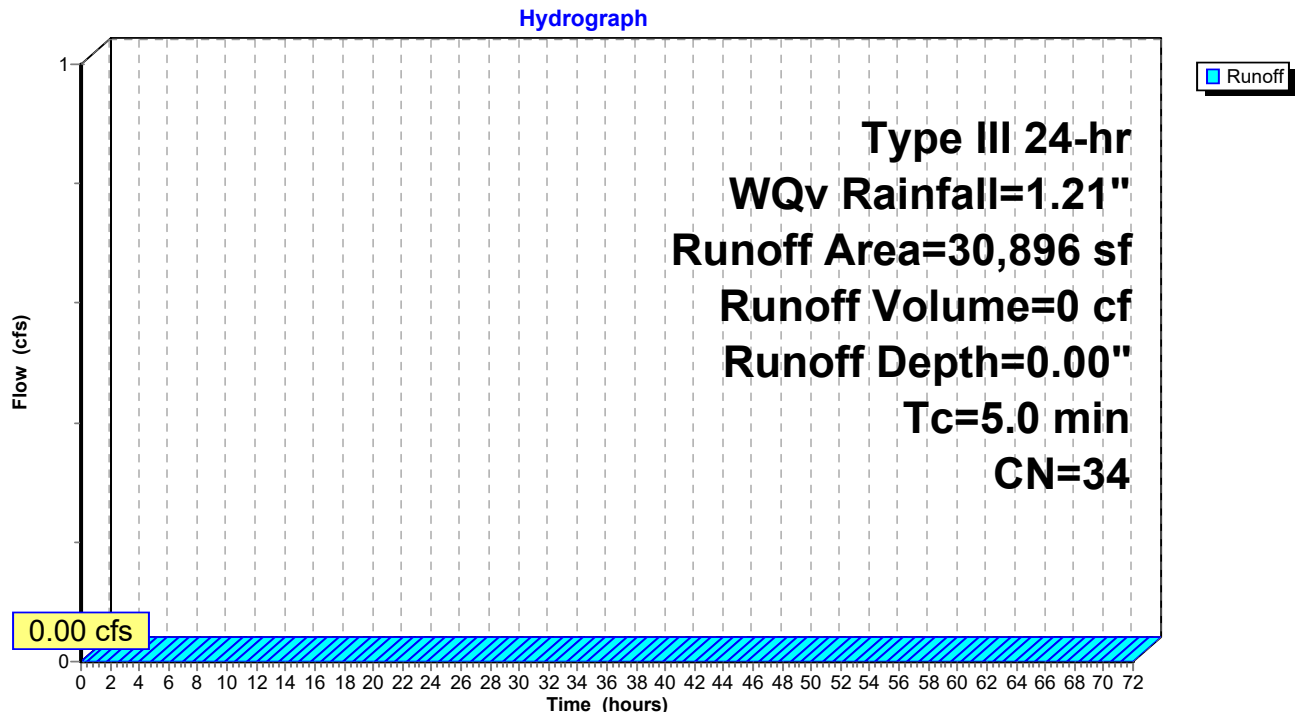
Subcatchment DA3a: DA3a pervious

19038-POST V4

Prepared by {enter your company name here}

HydroCAD® 10.10-6a s/n 01445 © 2020 HydroCAD Software Solutions LLC

Type III 24-hr WQv Rainfall=1.21"

Printed 9/13/2021

Page 228

Summary for Subcatchment DA3ai: DA3a impervious

Runoff = 0.52 cfs @ 12.07 hrs, Volume= 1,644 cf, Depth= 1.00"
Routed to Pond BIO1 : BIO 1

Runoff by SCS TR-20 method, UH=SCS, Weighted-CN, Time Span= 0.00-72.00 hrs, dt= 0.01 hrs
Type III 24-hr WQv Rainfall=1.21"

Area (sf)	CN	Description
18,347	98	Paved parking, HSG A
* 1,466	98	Sidewalk, HSG A
19,813	98	Weighted Average
19,813		100.00% Impervious Area

Tc (min)	Length (feet)	Slope (ft/ft)	Velocity (ft/sec)	Capacity (cfs)	Description
5.0					Direct Entry, Direct

Subcatchment DA3ai: DA3a impervious

Hydrograph

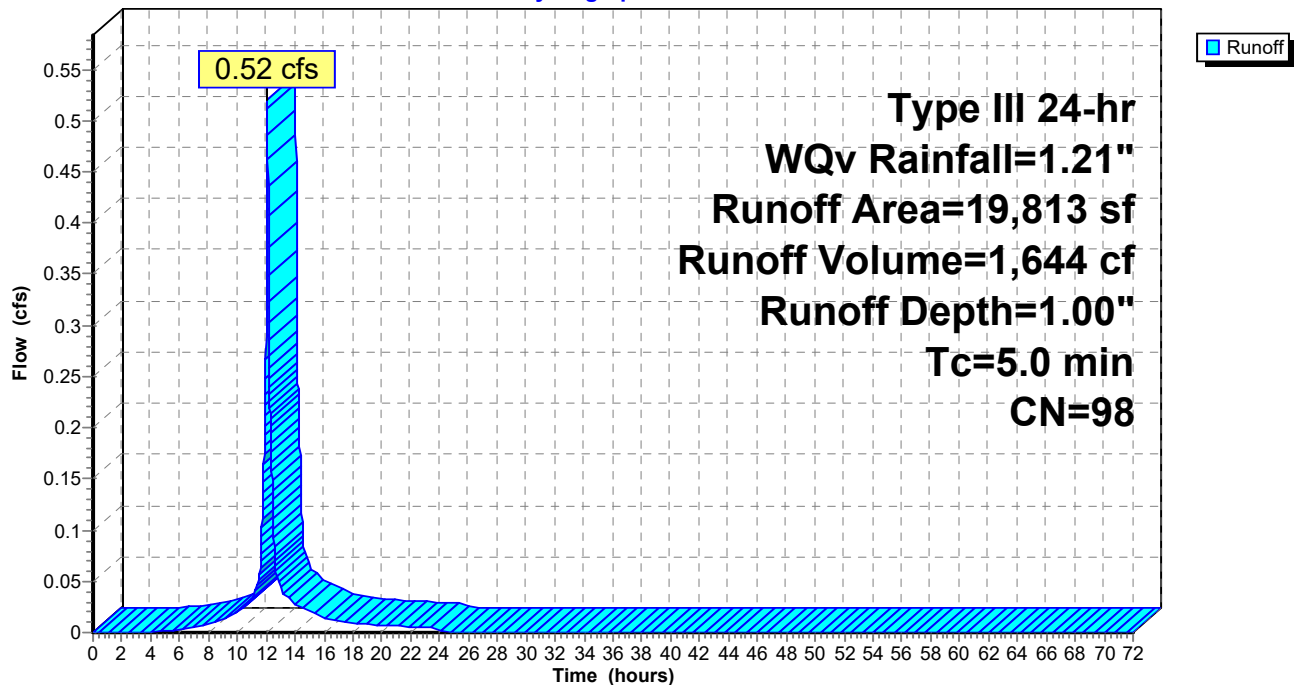

19038-POST V4

Prepared by {enter your company name here}

HydroCAD® 10.10-6a s/n 01445 © 2020 HydroCAD Software Solutions LLC

Type III 24-hr WQv Rainfall=1.21"

Printed 9/13/2021

Page 229

Summary for Subcatchment DA3b: DA3b pervious

[45] Hint: Runoff=Zero

Runoff = 0.00 cfs @ 0.00 hrs, Volume= 0 cf, Depth= 0.00"
 Routed to Pond DMH : DMH 200

Runoff by SCS TR-20 method, UH=SCS, Weighted-CN, Time Span= 0.00-72.00 hrs, dt= 0.01 hrs
 Type III 24-hr WQv Rainfall=1.21"

Area (sf)	CN	Description
2,324	39	>75% Grass cover, Good, HSG A
1,936	30	Woods, Good, HSG A
4,260	35	Weighted Average
4,260		100.00% Pervious Area

Tc (min)	Length (feet)	Slope (ft/ft)	Velocity (ft/sec)	Capacity (cfs)	Description
5.0					Direct Entry, Direct

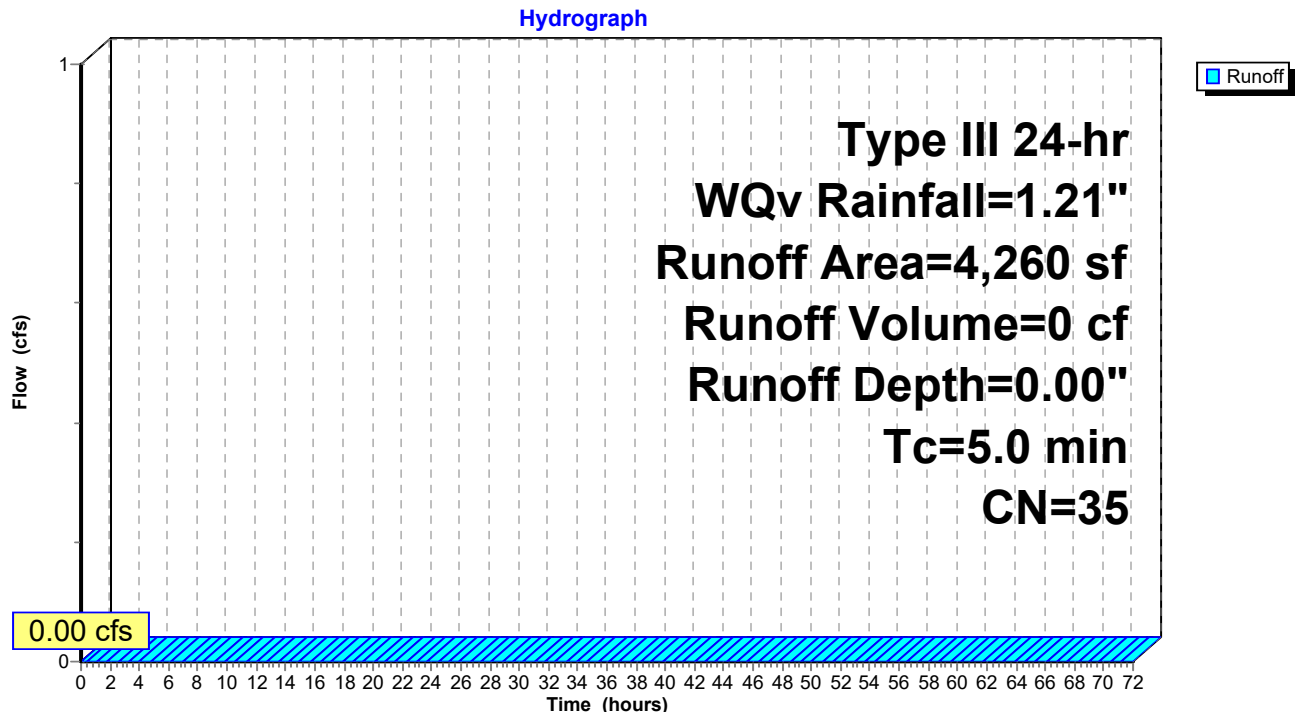
Subcatchment DA3b: DA3b pervious

19038-POST V4

Prepared by {enter your company name here}

HydroCAD® 10.10-6a s/n 01445 © 2020 HydroCAD Software Solutions LLC

Type III 24-hr WQv Rainfall=1.21"

Printed 9/13/2021

Page 230

Summary for Subcatchment DA3bi: DA3b impervious

Runoff = 0.27 cfs @ 12.07 hrs, Volume= 844 cf, Depth= 1.00"
 Routed to Pond DMH : DMH 200

Runoff by SCS TR-20 method, UH=SCS, Weighted-CN, Time Span= 0.00-72.00 hrs, dt= 0.01 hrs
 Type III 24-hr WQv Rainfall=1.21"

Area (sf)	CN	Description
9,486	98	Paved parking, HSG A
* 693	98	Sidewalks, HSG A
10,179	98	Weighted Average
10,179		100.00% Impervious Area

Tc (min)	Length (feet)	Slope (ft/ft)	Velocity (ft/sec)	Capacity (cfs)	Description
5.0					Direct Entry, Direct

Subcatchment DA3bi: DA3b impervious

Hydrograph

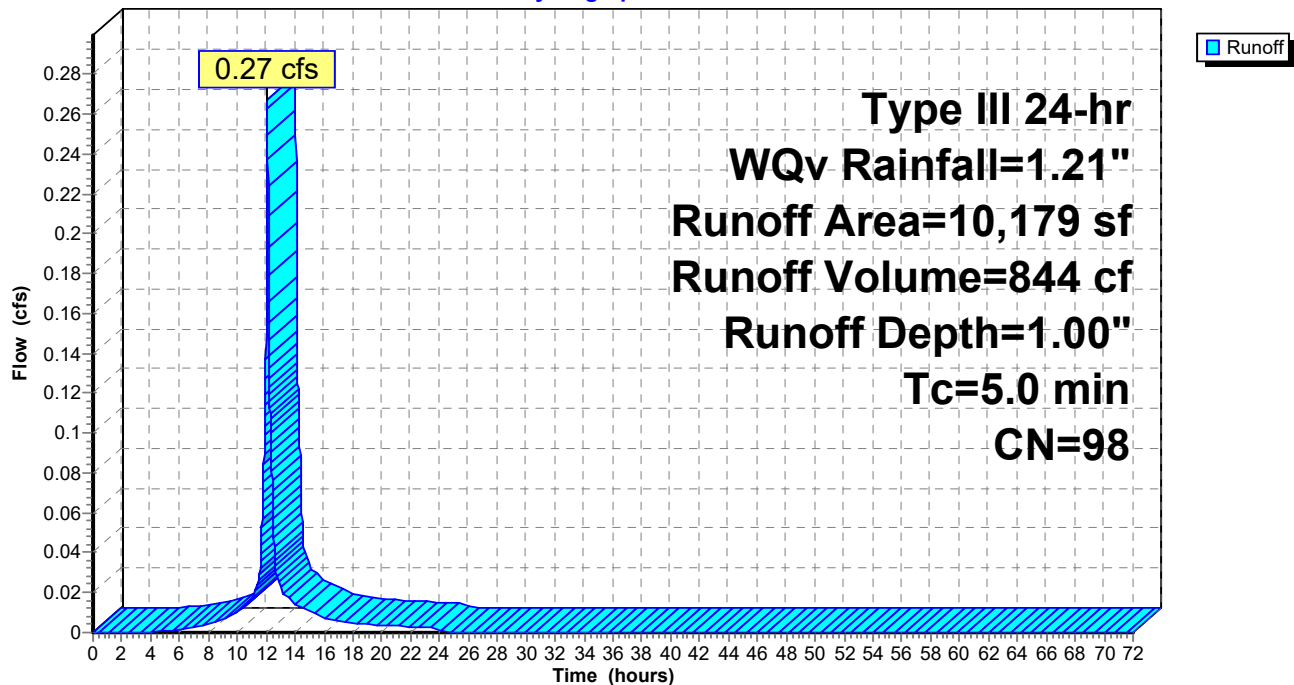

19038-POST V4

Prepared by {enter your company name here}

HydroCAD® 10.10-6a s/n 01445 © 2020 HydroCAD Software Solutions LLC

Type III 24-hr WQv Rainfall=1.21"

Printed 9/13/2021

Page 231

Summary for Subcatchment DA3c: DA3c pervious

[45] Hint: Runoff=Zero

Runoff = 0.00 cfs @ 0.00 hrs, Volume= 0 cf, Depth= 0.00"
 Routed to Pond 100 : CB 100

Runoff by SCS TR-20 method, UH=SCS, Weighted-CN, Time Span= 0.00-72.00 hrs, dt= 0.01 hrs
 Type III 24-hr WQv Rainfall=1.21"

Area (sf)	CN	Description
4,662	39	>75% Grass cover, Good, HSG A
21,479	30	Woods, Good, HSG A
26,141	32	Weighted Average
26,141		100.00% Pervious Area

Tc (min)	Length (feet)	Slope (ft/ft)	Velocity (ft/sec)	Capacity (cfs)	Description
5.0					Direct Entry, Direct

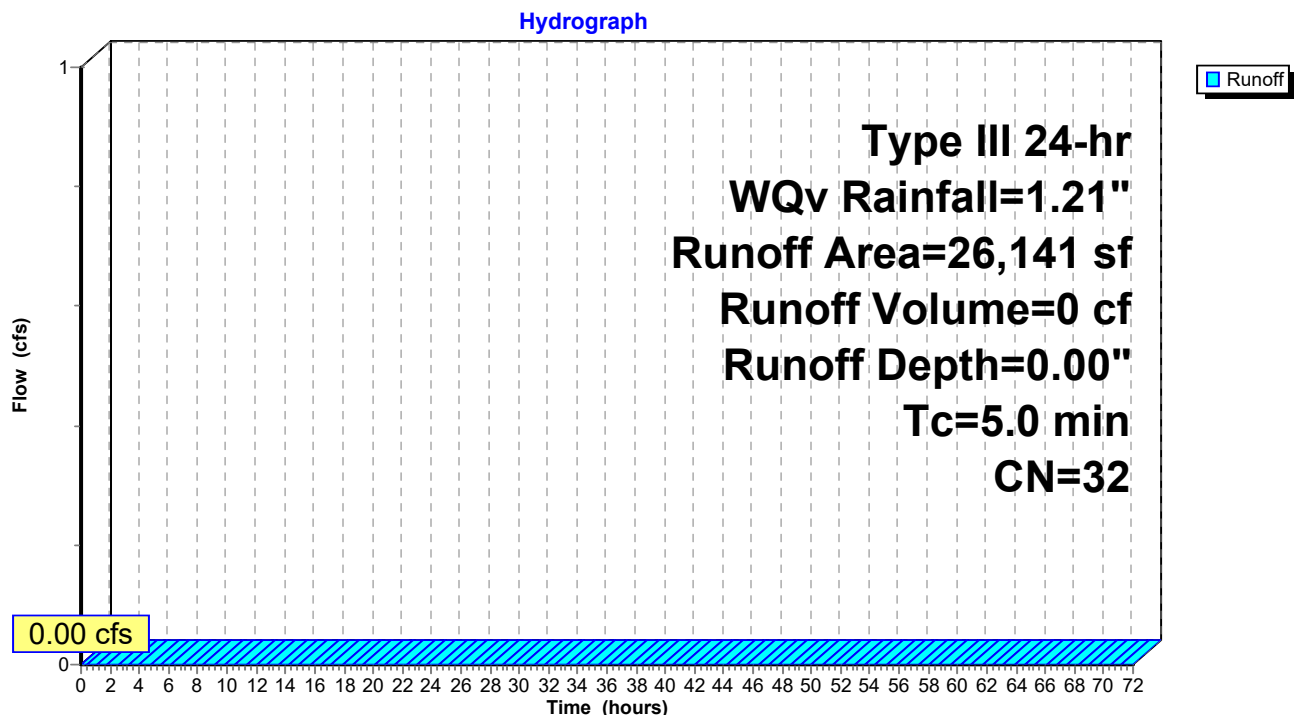
Subcatchment DA3c: DA3c pervious

19038-POST V4

Prepared by {enter your company name here}

HydroCAD® 10.10-6a s/n 01445 © 2020 HydroCAD Software Solutions LLC

Type III 24-hr WQv Rainfall=1.21"

Printed 9/13/2021

Page 232

Summary for Subcatchment DA3ci: DA3c impervious

Runoff = 0.08 cfs @ 12.07 hrs, Volume= 264 cf, Depth= 1.00"
 Routed to Pond 100 : CB 100

Runoff by SCS TR-20 method, UH=SCS, Weighted-CN, Time Span= 0.00-72.00 hrs, dt= 0.01 hrs
 Type III 24-hr WQv Rainfall=1.21"

Area (sf)	CN	Description
2,649	98	Paved parking, HSG A
* 530	98	Sidewalks, HSG A
3,179	98	Weighted Average
3,179		100.00% Impervious Area

Tc (min)	Length (feet)	Slope (ft/ft)	Velocity (ft/sec)	Capacity (cfs)	Description
5.0					Direct Entry, Direct

Subcatchment DA3ci: DA3c impervious

Hydrograph

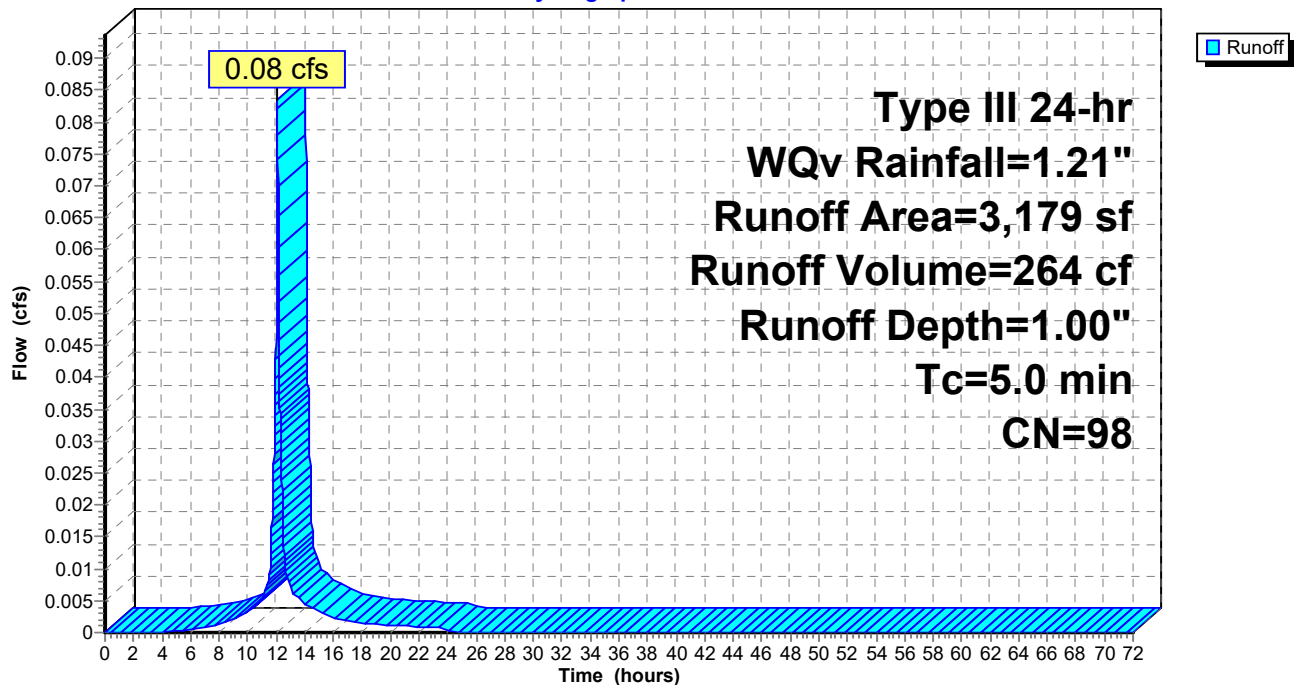

Summary for Subcatchment DA3d: DA3d pervious

[45] Hint: Runoff=Zero

Runoff = 0.00 cfs @ 0.00 hrs, Volume= 0 cf, Depth= 0.00"
 Routed to Pond 200 : CB 200

Runoff by SCS TR-20 method, UH=SCS, Weighted-CN, Time Span= 0.00-72.00 hrs, dt= 0.01 hrs
 Type III 24-hr WQv Rainfall=1.21"

Area (sf)	CN	Description
197	39	>75% Grass cover, Good, HSG A
197		100.00% Pervious Area

Tc (min)	Length (feet)	Slope (ft/ft)	Velocity (ft/sec)	Capacity (cfs)	Description
5.0					Direct Entry, Direct

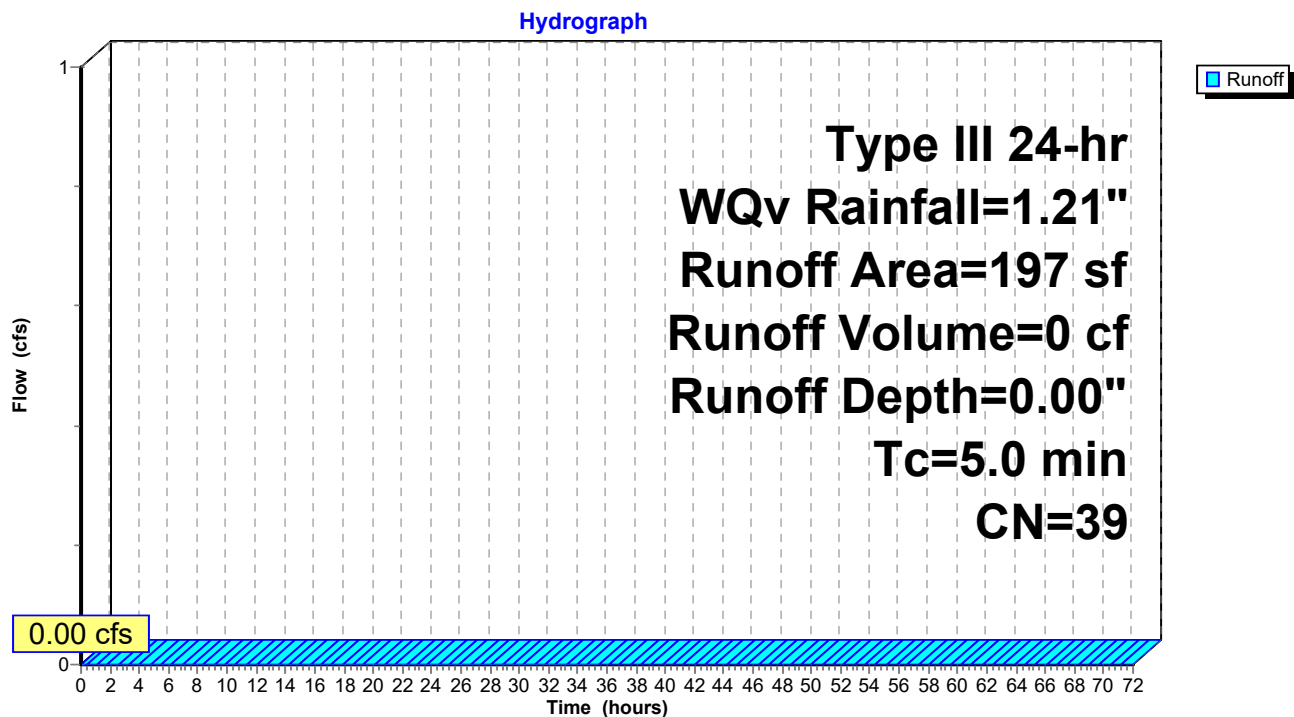
Subcatchment DA3d: DA3d pervious

19038-POST V4

Prepared by {enter your company name here}

HydroCAD® 10.10-6a s/n 01445 © 2020 HydroCAD Software Solutions LLC

Type III 24-hr WQv Rainfall=1.21"

Printed 9/13/2021

Page 234

Summary for Subcatchment DA3di: DA3d impervious

Runoff = 0.12 cfs @ 12.07 hrs, Volume= 389 cf, Depth= 1.00"
Routed to Pond 200 : CB 200

Runoff by SCS TR-20 method, UH=SCS, Weighted-CN, Time Span= 0.00-72.00 hrs, dt= 0.01 hrs
Type III 24-hr WQv Rainfall=1.21"

Area (sf)	CN	Description
4,686	98	Paved parking, HSG A
4,686		100.00% Impervious Area

Tc (min)	Length (feet)	Slope (ft/ft)	Velocity (ft/sec)	Capacity (cfs)	Description
5.0					Direct Entry,

Subcatchment DA3di: DA3d impervious

Hydrograph

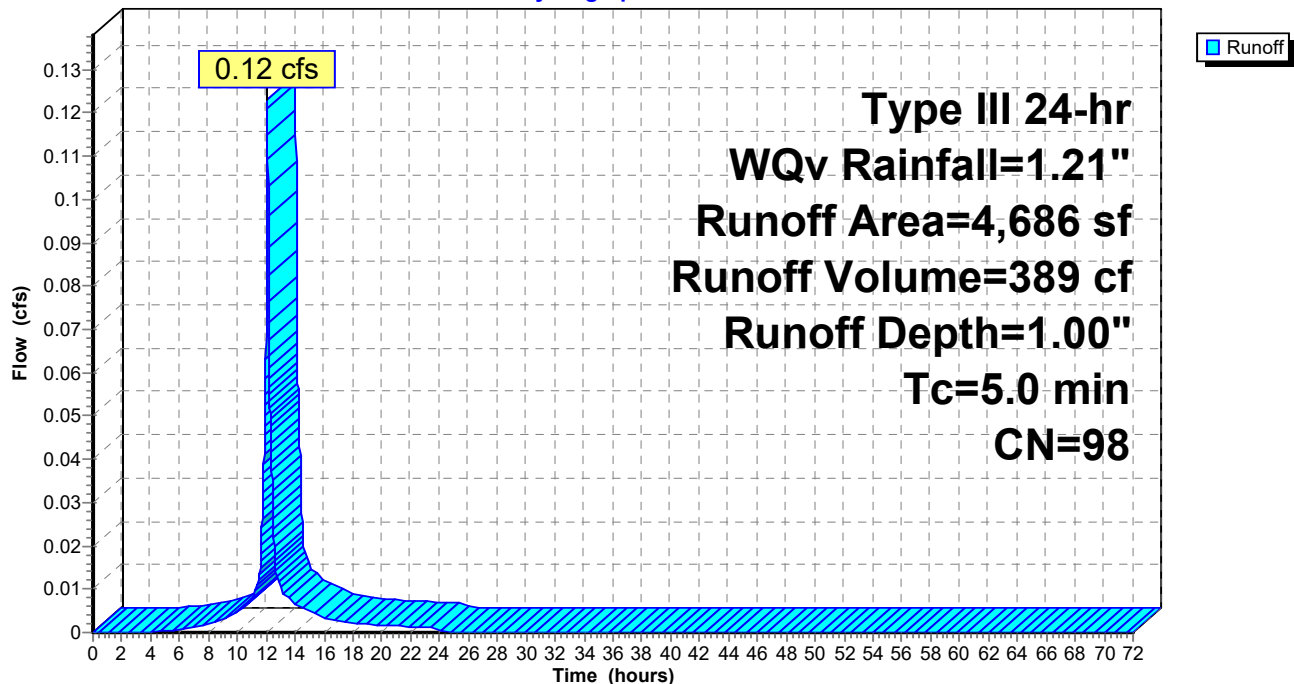

19038-POST V4

Prepared by {enter your company name here}

HydroCAD® 10.10-6a s/n 01445 © 2020 HydroCAD Software Solutions LLC

Type III 24-hr WQv Rainfall=1.21"

Printed 9/13/2021

Page 235

Summary for Subcatchment R1E: EAST ROOF

Runoff = 0.28 cfs @ 12.07 hrs, Volume= 888 cf, Depth= 1.00"
Routed to Pond URC2 : URC-2

Runoff by SCS TR-20 method, UH=SCS, Weighted-CN, Time Span= 0.00-72.00 hrs, dt= 0.01 hrs
Type III 24-hr WQv Rainfall=1.21"

Area (sf)	CN	Description
10,700	98	Roofs, HSG A
10,700		100.00% Impervious Area

Tc (min)	Length (feet)	Slope (ft/ft)	Velocity (ft/sec)	Capacity (cfs)	Description
5.0					Direct Entry, Direct

Subcatchment R1E: EAST ROOF

Hydrograph

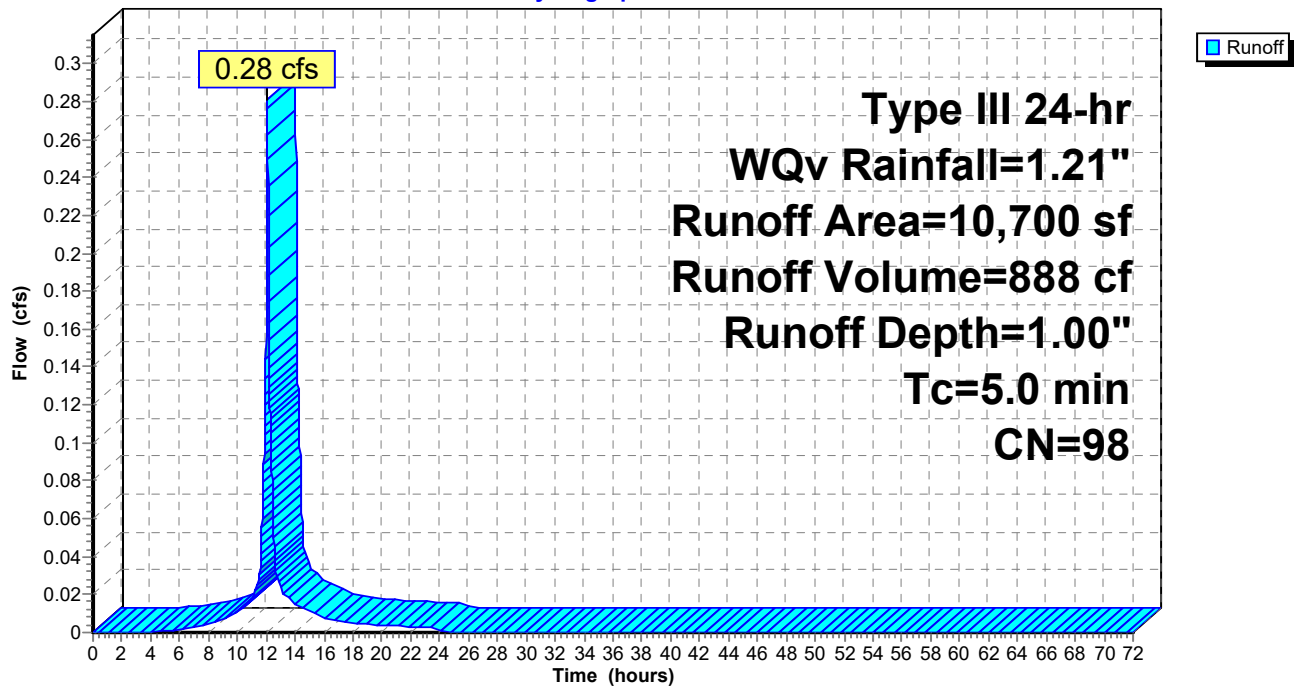

19038-POST V4

Prepared by {enter your company name here}

HydroCAD® 10.10-6a s/n 01445 © 2020 HydroCAD Software Solutions LLC

Type III 24-hr WQv Rainfall=1.21"

Printed 9/13/2021

Page 236

Summary for Subcatchment R1W: WEST ROOF

Runoff = 0.26 cfs @ 12.07 hrs, Volume= 830 cf, Depth= 1.00"
Routed to Pond URC4 : URC-4

Runoff by SCS TR-20 method, UH=SCS, Weighted-CN, Time Span= 0.00-72.00 hrs, dt= 0.01 hrs
Type III 24-hr WQv Rainfall=1.21"

Area (sf)	CN	Description
10,000	98	Roofs, HSG A
10,000		100.00% Impervious Area

Tc (min)	Length (feet)	Slope (ft/ft)	Velocity (ft/sec)	Capacity (cfs)	Description
5.0					Direct Entry, Direct

Subcatchment R1W: WEST ROOF

Hydrograph

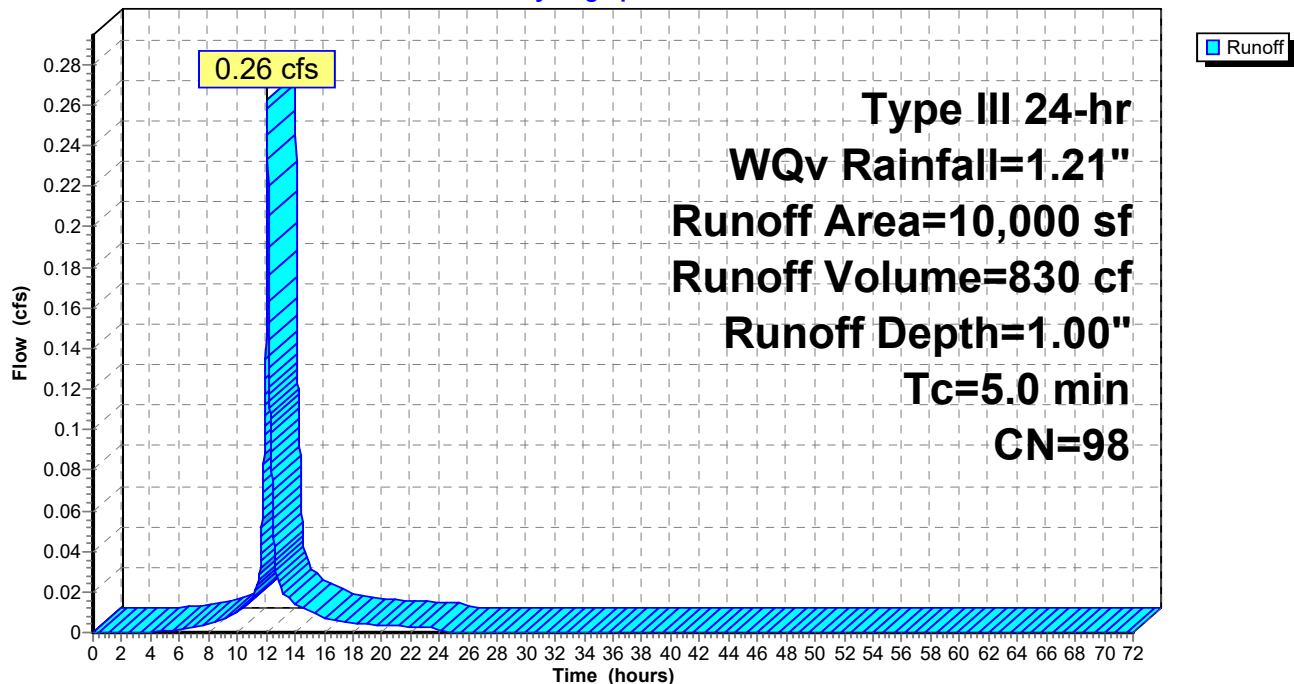

Summary for Pond 100: CB 100

[57] Hint: Peaked at 50.18' (Flood elevation advised)

Inflow Area = 29,320 sf, 10.84% Impervious, Inflow Depth = 0.11" for WQv event
 Inflow = 0.08 cfs @ 12.07 hrs, Volume= 264 cf
 Outflow = 0.08 cfs @ 12.07 hrs, Volume= 264 cf, Atten= 0%, Lag= 0.0 min
 Primary = 0.08 cfs @ 12.07 hrs, Volume= 264 cf
 Routed to Pond RB1 : RB 101,102

Routing by Stor-Ind method, Time Span= 0.00-72.00 hrs, dt= 0.01 hrs

Peak Elev= 50.18' @ 12.07 hrs

Device	Routing	Invert	Outlet Devices
#1	Primary	50.00'	12.0" Round Culvert L= 4.0' CPP, projecting, no headwall, Ke= 0.900 Inlet / Outlet Invert= 50.00' / 49.98' S= 0.0050 '/ Cc= 0.900 n= 0.013 Corrugated PE, smooth interior, Flow Area= 0.79 sf

Primary OutFlow Max=0.08 cfs @ 12.07 hrs HW=50.18' (Free Discharge)

↑1=Culvert (Barrel Controls 0.08 cfs @ 1.31 fps)

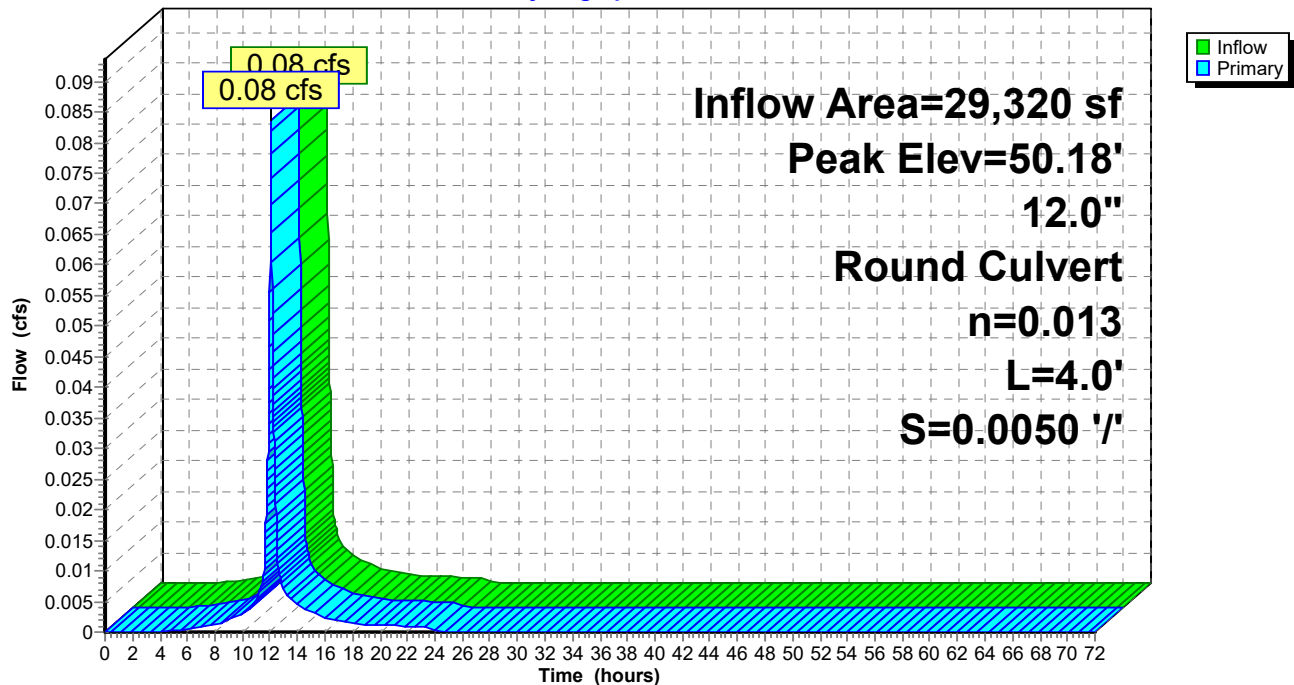
Pond 100: CB 100**Hydrograph**

Summary for Pond 200: CB 200

[57] Hint: Peaked at 51.89' (Flood elevation advised)

Inflow Area = 4,883 sf, 95.97% Impervious, Inflow Depth = 0.96" for WQv event
 Inflow = 0.12 cfs @ 12.07 hrs, Volume= 389 cf
 Outflow = 0.12 cfs @ 12.07 hrs, Volume= 389 cf, Atten= 0%, Lag= 0.0 min
 Primary = 0.12 cfs @ 12.07 hrs, Volume= 389 cf
 Routed to Pond TT2 : Tree Trench 2
 Secondary = 0.00 cfs @ 0.00 hrs, Volume= 0 cf
 Routed to Pond RB2 : RB 202,202,203

Routing by Stor-Ind method, Time Span= 0.00-72.00 hrs, dt= 0.01 hrs
 Peak Elev= 51.89' @ 12.07 hrs

Device	Routing	Invert	Outlet Devices
#1	Secondary	52.70'	12.0" Round Culvert L= 4.0' CMP, square edge headwall, Ke= 0.500 Inlet / Outlet Invert= 52.70' / 52.68' S= 0.0050 ' S= 0.0050 ' Cc= 0.900 n= 0.013 Corrugated PE, smooth interior, Flow Area= 0.79 sf
#2	Primary	51.66'	8.0" Round Culvert L= 50.0' CPP, projecting, no headwall, Ke= 0.900 Inlet / Outlet Invert= 51.66' / 51.41' S= 0.0050 ' S= 0.0050 ' Cc= 0.900 n= 0.013 Corrugated PE, smooth interior, Flow Area= 0.35 sf
#3	Secondary	55.79'	5.0' long x 5.0' breadth Broad-Crested Rectangular Weir Head (feet) 0.20 0.40 0.60 0.80 1.00 1.20 1.40 1.60 1.80 2.00 2.50 3.00 3.50 4.00 4.50 5.00 5.50 Coef. (English) 2.34 2.50 2.70 2.68 2.68 2.66 2.65 2.65 2.65 2.65 2.65 2.67 2.66 2.68 2.70 2.74 2.79 2.88

Primary OutFlow Max=0.12 cfs @ 12.07 hrs HW=51.89' (Free Discharge)

↑ **2=Culvert** (Barrel Controls 0.12 cfs @ 1.67 fps)

Secondary OutFlow Max=0.00 cfs @ 0.00 hrs HW=51.66' (Free Discharge)

↑ **1=Culvert** (Controls 0.00 cfs)

↑ **3=Broad-Crested Rectangular Weir** (Controls 0.00 cfs)

Pond 200: CB 200

Hydrograph

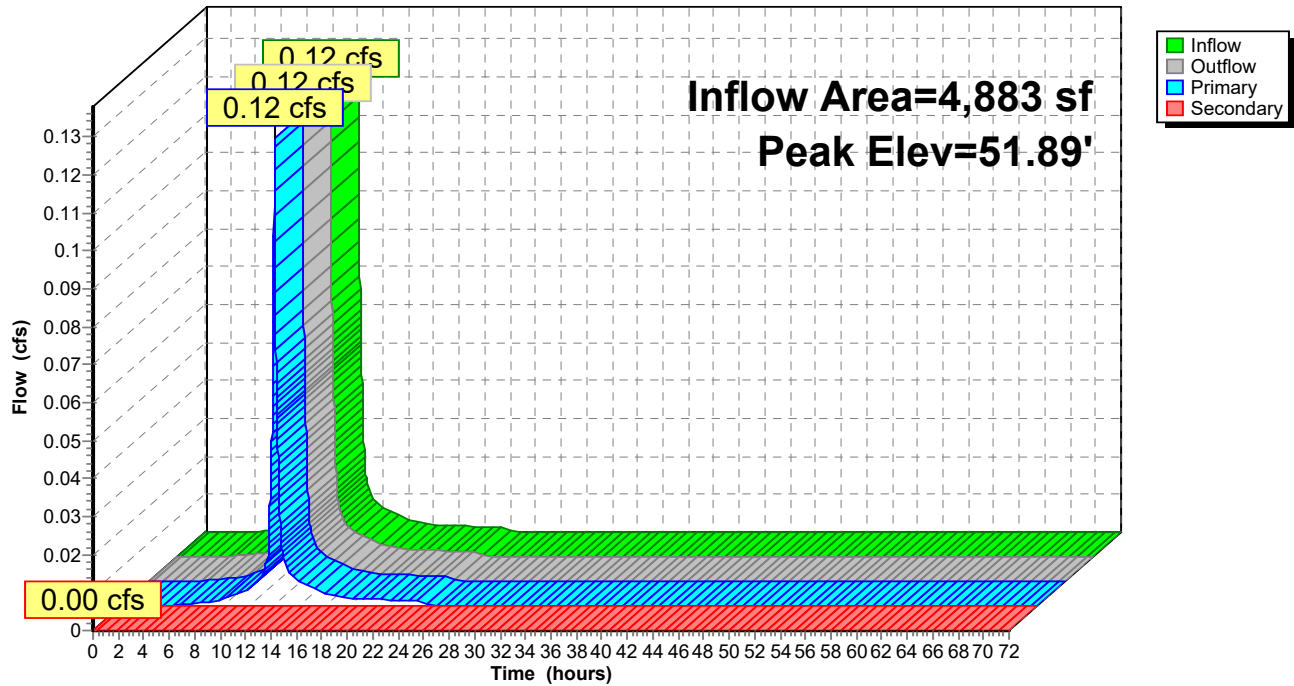

19038-POST V4

Type III 24-hr WQv Rainfall=1.21"

Prepared by {enter your company name here}

Printed 9/13/2021

HydroCAD® 10.10-6a s/n 01445 © 2020 HydroCAD Software Solutions LLC

Page 240

Summary for Pond BIO1: BIO 1

Inflow Area = 50,709 sf, 39.07% Impervious, Inflow Depth = 0.39" for WQv event
 Inflow = 0.52 cfs @ 12.07 hrs, Volume= 1,644 cf
 Outflow = 0.08 cfs @ 12.55 hrs, Volume= 1,644 cf, Atten= 85%, Lag= 28.6 min
 Primary = 0.08 cfs @ 12.55 hrs, Volume= 1,644 cf
 Routed to Pond URC1 : URC-1

Routing by Stor-Ind method, Time Span= 0.00-72.00 hrs, dt= 0.01 hrs
 Peak Elev= 58.99' @ 12.55 hrs Surf.Area= 1,366 sf Storage= 529 cf

Plug-Flow detention time= 50.6 min calculated for 1,644 cf (100% of inflow)
 Center-of-Mass det. time= 50.6 min (831.4 - 780.8)

Volume	Invert	Avail.Storage	Storage Description
#1	58.50'	2,210 cf	Custom Stage Data (Prismatic) Listed below (Recalc)

Elevation (feet)	Surf.Area (sq-ft)	Inc.Store (cubic-feet)	Cum.Store (cubic-feet)
58.50	800	0	0
59.00	1,380	545	545
60.00	1,950	1,665	2,210

Device	Routing	Invert	Outlet Devices
#1	Primary	55.09'	12.0" Round Culvert L= 45.0' CPP, projecting, no headwall, Ke= 0.900 Inlet / Outlet Invert= 55.09' / 54.87' S= 0.0049 ' S= 0.0049 ' Cc= 0.900 n= 0.013 Corrugated PE, smooth interior, Flow Area= 0.79 sf
#2	Device 1	59.25'	24.0" Horiz. Orifice/Grate C= 0.600 Limited to weir flow at low heads
#3	Device 1	55.38'	4.0" Round Culvert L= 38.0' CPP, projecting, no headwall, Ke= 0.900 Inlet / Outlet Invert= 55.38' / 55.19' S= 0.0050 ' S= 0.0050 ' Cc= 0.900 n= 0.010 PVC, smooth interior, Flow Area= 0.09 sf
#4	Device 3	58.50'	2.470 in/hr Exfiltration over Surface area

Primary OutFlow Max=0.08 cfs @ 12.55 hrs HW=58.99' (Free Discharge)

1=Culvert (Passes 0.08 cfs of 5.50 cfs potential flow)
 2=Orifice/Grate (Controls 0.00 cfs)
 3=Culvert (Passes 0.08 cfs of 0.59 cfs potential flow)
 4=Exfiltration (Exfiltration Controls 0.08 cfs)

Pond BIO1: BIO 1

Hydrograph

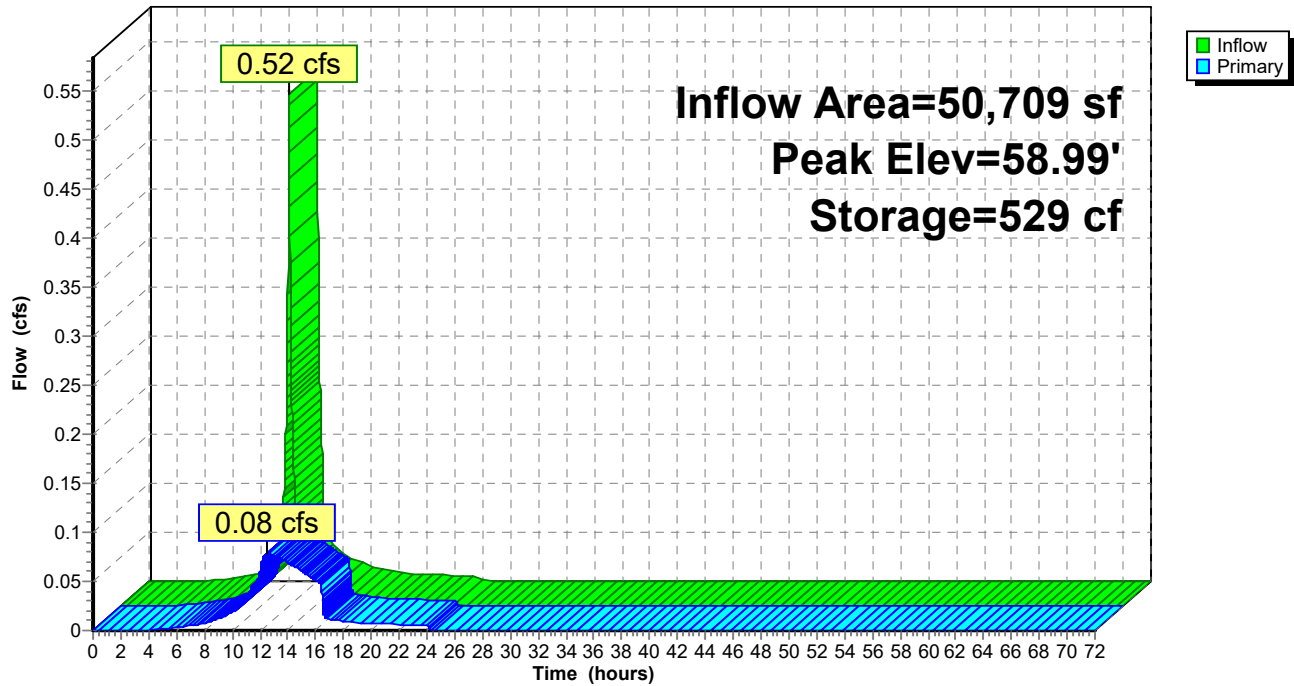

19038-POST V4

Type III 24-hr WQv Rainfall=1.21"

Prepared by {enter your company name here}

Printed 9/13/2021

HydroCAD® 10.10-6a s/n 01445 © 2020 HydroCAD Software Solutions LLC

Page 242

Summary for Pond BIO2: BIO 2

Inflow Area = 13,828 sf, 66.66% Impervious, Inflow Depth = 0.66" for WQv event
 Inflow = 0.24 cfs @ 12.07 hrs, Volume= 765 cf
 Outflow = 0.04 cfs @ 12.54 hrs, Volume= 765 cf, Atten= 84%, Lag= 28.1 min
 Primary = 0.04 cfs @ 12.54 hrs, Volume= 765 cf
 Routed to Pond URC3 : URC-3

Routing by Stor-Ind method, Time Span= 0.00-72.00 hrs, dt= 0.01 hrs
 Peak Elev= 62.92' @ 12.54 hrs Surf.Area= 662 sf Storage= 236 cf

Plug-Flow detention time= 44.2 min calculated for 765 cf (100% of inflow)
 Center-of-Mass det. time= 44.2 min (825.0 - 780.8)

Volume	Invert	Avail.Storage	Storage Description
#1	62.50'	1,340 cf	Custom Stage Data (Prismatic) Listed below (Recalc)

Elevation (feet)	Surf.Area (sq-ft)	Inc.Store (cubic-feet)	Cum.Store (cubic-feet)
62.50	450	0	0
63.00	700	288	288
64.00	1,405	1,053	1,340

Device	Routing	Invert	Outlet Devices
#1	Primary	59.00'	12.0" Round Culvert L= 25.0' CPP, end-section conforming to fill, Ke= 0.500 Inlet / Outlet Invert= 59.00' / 58.88' S= 0.0048 '/' Cc= 0.900 n= 0.013 Corrugated PE, smooth interior, Flow Area= 0.79 sf
#2	Device 1	63.00'	24.0" Horiz. Orifice/Grate C= 0.600 Limited to weir flow at low heads
#3	Device 1	59.30'	4.0" Round Culvert L= 25.0' CPP, projecting, no headwall, Ke= 0.900 Inlet / Outlet Invert= 59.30' / 59.18' S= 0.0048 '/' Cc= 0.900 n= 0.010 PVC, smooth interior, Flow Area= 0.09 sf
#4	Device 3	62.50'	2.470 in/hr Exfiltration over Surface area

Primary OutFlow Max=0.04 cfs @ 12.54 hrs HW=62.92' (Free Discharge)

1=Culvert (Passes 0.04 cfs of 7.00 cfs potential flow)
 2=Orifice/Grate (Controls 0.00 cfs)
 3=Culvert (Passes 0.04 cfs of 0.62 cfs potential flow)
 4=Exfiltration (Exfiltration Controls 0.04 cfs)

Pond BIO2: BIO 2

Hydrograph

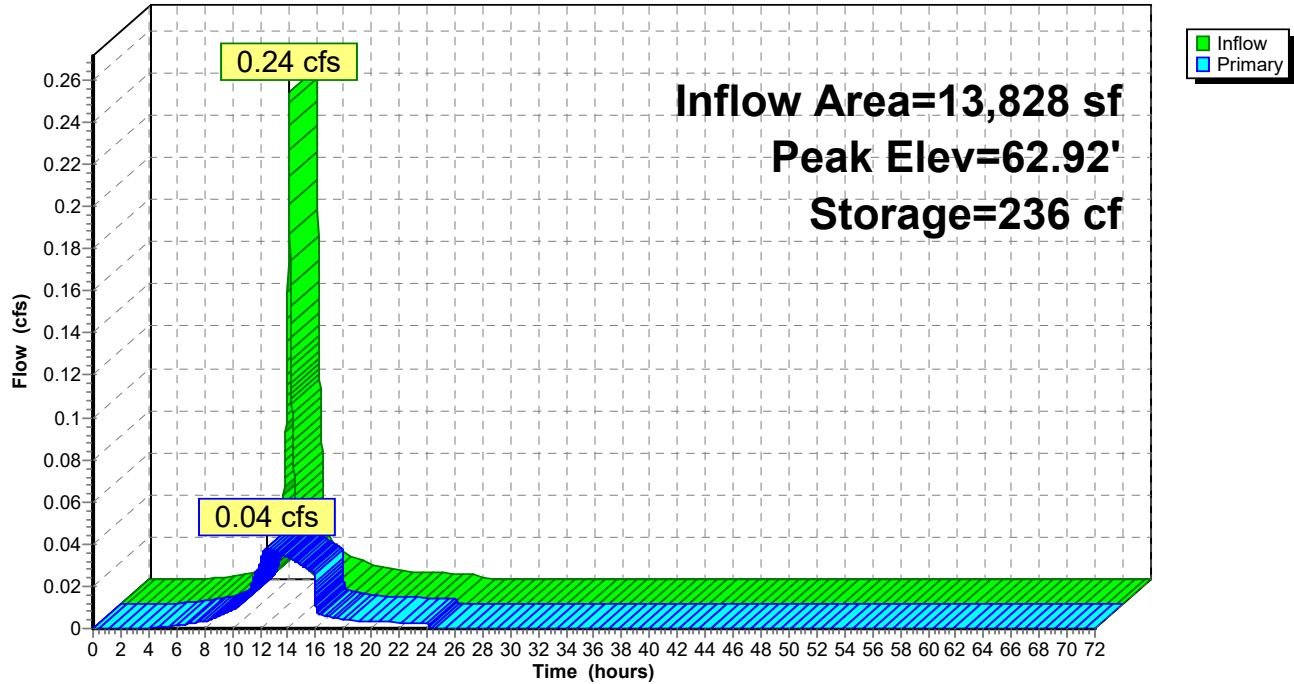

Summary for Pond DMH: DMH 200

[57] Hint: Peaked at 54.25' (Flood elevation advised)

Inflow Area = 14,439 sf, 70.50% Impervious, Inflow Depth = 0.70" for WQv event
 Inflow = 0.27 cfs @ 12.07 hrs, Volume= 844 cf
 Outflow = 0.27 cfs @ 12.07 hrs, Volume= 844 cf, Atten= 0%, Lag= 0.0 min
 Primary = 0.27 cfs @ 12.07 hrs, Volume= 844 cf
 Routed to Pond TT1 : Tree Trench 1
 Secondary = 0.00 cfs @ 0.00 hrs, Volume= 0 cf
 Routed to Pond URC1 : URC-1

Routing by Stor-Ind method, Time Span= 0.00-72.00 hrs, dt= 0.01 hrs
 Peak Elev= 54.25' @ 12.07 hrs

Device	Routing	Invert	Outlet Devices
#1	Secondary	54.30'	12.0" Round Culvert L= 9.0' CMP, square edge headwall, Ke= 0.500 Inlet / Outlet Invert= 54.30' / 54.26' S= 0.0044 '/' Cc= 0.900 n= 0.013 Corrugated PE, smooth interior, Flow Area= 0.79 sf
#2	Primary	53.78'	12.0" Round Culvert L= 98.0' CMP, projecting, no headwall, Ke= 0.900 Inlet / Outlet Invert= 53.78' / 53.78' S= 0.0000 '/' Cc= 0.900 n= 0.013 Corrugated PE, smooth interior, Flow Area= 0.79 sf

Primary OutFlow Max=0.27 cfs @ 12.07 hrs HW=54.25' (Free Discharge)
 ↑**2=Culvert** (Barrel Controls 0.27 cfs @ 1.10 fps)

Secondary OutFlow Max=0.00 cfs @ 0.00 hrs HW=53.78' (Free Discharge)
 ↑**1=Culvert** (Controls 0.00 cfs)

Pond DMH: DMH 200

Hydrograph

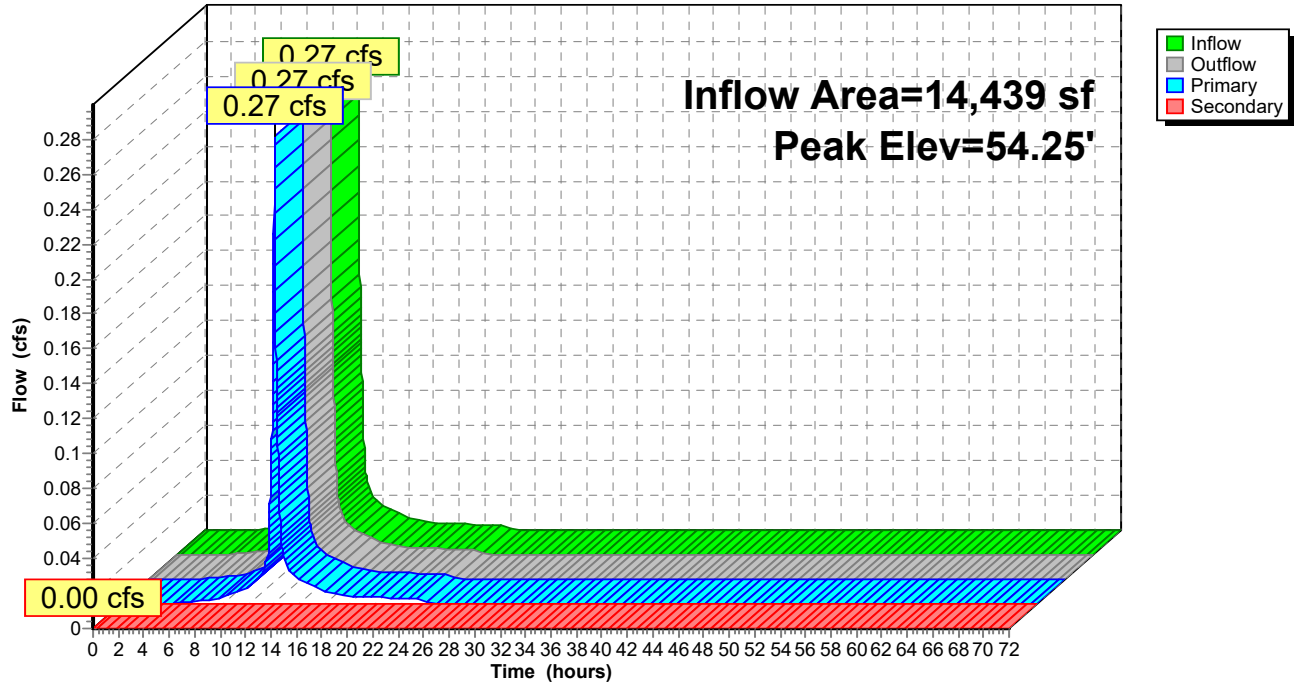

19038-POST V4

Type III 24-hr WQv Rainfall=1.21"

Prepared by {enter your company name here}

Printed 9/13/2021

HydroCAD® 10.10-6a s/n 01445 © 2020 HydroCAD Software Solutions LLC

Page 246

Summary for Pond RB1: RB 101,102

Inflow Area = 29,320 sf, 10.84% Impervious, Inflow Depth = 0.11" for WQv event
 Inflow = 0.08 cfs @ 12.07 hrs, Volume= 264 cf
 Outflow = 0.06 cfs @ 12.03 hrs, Volume= 264 cf, Atten= 28%, Lag= 0.0 min
 Discarded = 0.06 cfs @ 12.03 hrs, Volume= 264 cf
 Primary = 0.00 cfs @ 0.00 hrs, Volume= 0 cf
 Routed to Pond SP3 : SP3

Routing by Stor-Ind method, Time Span= 0.00-72.00 hrs, dt= 0.01 hrs / 3
 Peak Elev= 39.22' @ 12.14 hrs Surf.Area= 157 sf Storage= 11 cf

Plug-Flow detention time= 1.5 min calculated for 264 cf (100% of inflow)
 Center-of-Mass det. time= 1.5 min (782.3 - 780.8)

Volume	Invert	Avail.Storage	Storage Description
#1	41.00'	339 cf	6.00'D x 6.00'H Recharger x 2 Inside #2
#2	39.00'	355 cf	10.00'D x 9.00'H Stone x 2
			1,414 cf Overall - 339 cf Embedded = 1,074 cf x 33.0% Voids
			694 cf Total Available Storage

Device	Routing	Invert	Outlet Devices
#1	Discarded	39.00'	8.270 in/hr Exfiltration X 2.00 over Surface area Phase-In= 0.01'
#2	Primary	46.50'	5.0' long x 5.0' breadth Broad-Crested Rectangular Weir X 2.00
Head (feet) 0.20 0.40 0.60 0.80 1.00 1.20 1.40 1.60 1.80 2.00			
2.50 3.00 3.50 4.00 4.50 5.00 5.50			
Coef. (English) 2.34 2.50 2.70 2.68 2.68 2.66 2.65 2.65 2.65			
2.65 2.67 2.66 2.68 2.70 2.74 2.79 2.88			

Discarded OutFlow Max=0.06 cfs @ 12.03 hrs HW=39.09' (Free Discharge)

↑**1=Exfiltration** (Exfiltration Controls 0.06 cfs)

Primary OutFlow Max=0.00 cfs @ 0.00 hrs HW=39.00' (Free Discharge)

↑**2=Broad-Crested Rectangular Weir** (Controls 0.00 cfs)

Pond RB1: RB 101,102

Hydrograph

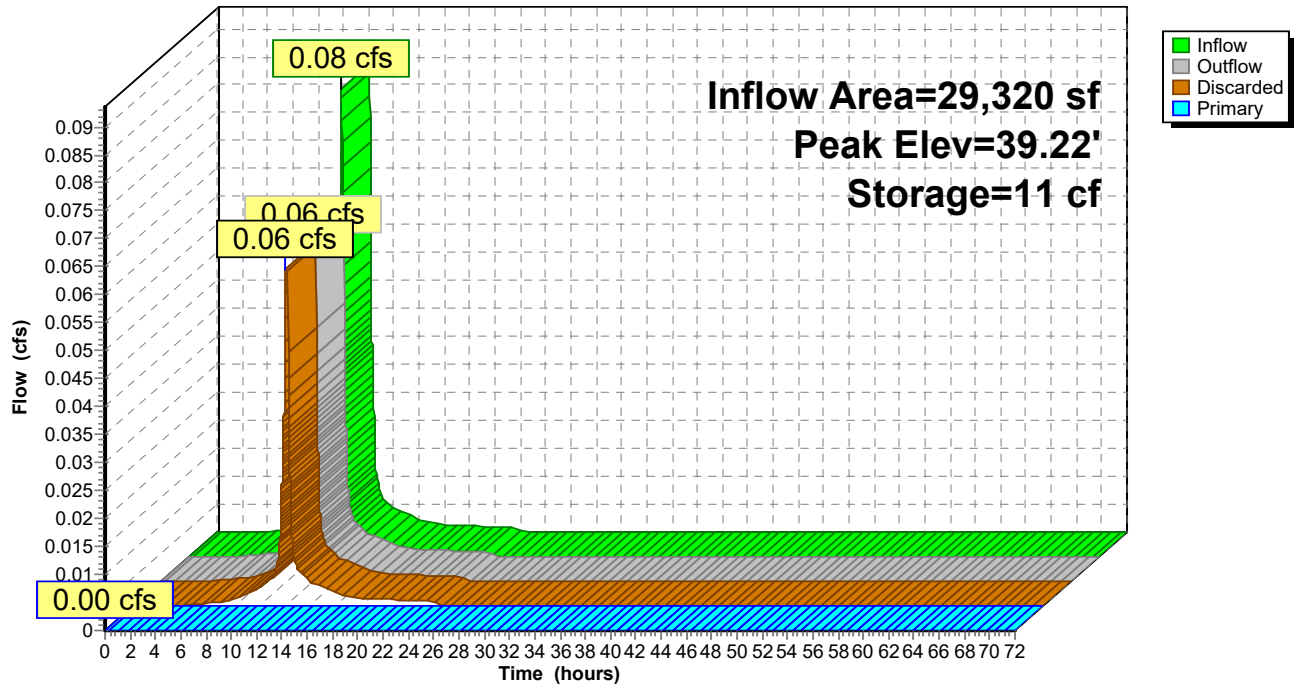

19038-POST V4

Type III 24-hr WQv Rainfall=1.21"

Prepared by {enter your company name here}

Printed 9/13/2021

HydroCAD® 10.10-6a s/n 01445 © 2020 HydroCAD Software Solutions LLC

Page 248

Summary for Pond RB2: RB 202,202,203

[92] Warning: Device #2 is above defined storage

Inflow Area = 4,883 sf, 95.97% Impervious, Inflow Depth = 0.00" for WQv event
 Inflow = 0.00 cfs @ 0.00 hrs, Volume= 0 cf
 Outflow = 0.00 cfs @ 0.00 hrs, Volume= 0 cf, Atten= 0%, Lag= 0.0 min
 Discarded = 0.00 cfs @ 0.00 hrs, Volume= 0 cf
 Primary = 0.00 cfs @ 0.00 hrs, Volume= 0 cf
 Routed to Pond SP3 : SP3

Routing by Stor-Ind method, Time Span= 0.00-72.00 hrs, dt= 0.01 hrs / 3
 Peak Elev= 44.50' @ 0.00 hrs Surf.Area= 236 sf Storage= 0 cf

Plug-Flow detention time= (not calculated: initial storage exceeds outflow)
 Center-of-Mass det. time= (not calculated: no inflow)

Volume	Invert	Avail.Storage	Storage Description
#1	46.50'	509 cf	6.00'D x 6.00'H Recharger x 3 Inside #2
#2	44.50'	532 cf	10.00'D x 9.00'H Stone x 3
			2,121 cf Overall - 509 cf Embedded = 1,612 cf x 33.0% Voids
			1,041 cf Total Available Storage

Device	Routing	Invert	Outlet Devices
#1	Discarded	44.50'	8.270 in/hr Exfiltration X 2.00 over Surface area Phase-In= 0.01'
#2	Primary	55.61'	5.0' long x 5.0' breadth Broad-Crested Rectangular Weir X 2.00
Head (feet) 0.20 0.40 0.60 0.80 1.00 1.20 1.40 1.60 1.80 2.00			
2.50 3.00 3.50 4.00 4.50 5.00 5.50			
Coef. (English) 2.34 2.50 2.70 2.68 2.68 2.66 2.65 2.65 2.65			
2.65 2.67 2.66 2.68 2.70 2.74 2.79 2.88			

Discarded OutFlow Max=0.00 cfs @ 0.00 hrs HW=44.50' (Free Discharge)↑**1=Exfiltration** (Controls 0.00 cfs)**Primary OutFlow** Max=0.00 cfs @ 0.00 hrs HW=44.50' (Free Discharge)↑**2=Broad-Crested Rectangular Weir** (Controls 0.00 cfs)

Pond RB2: RB 202,202,203

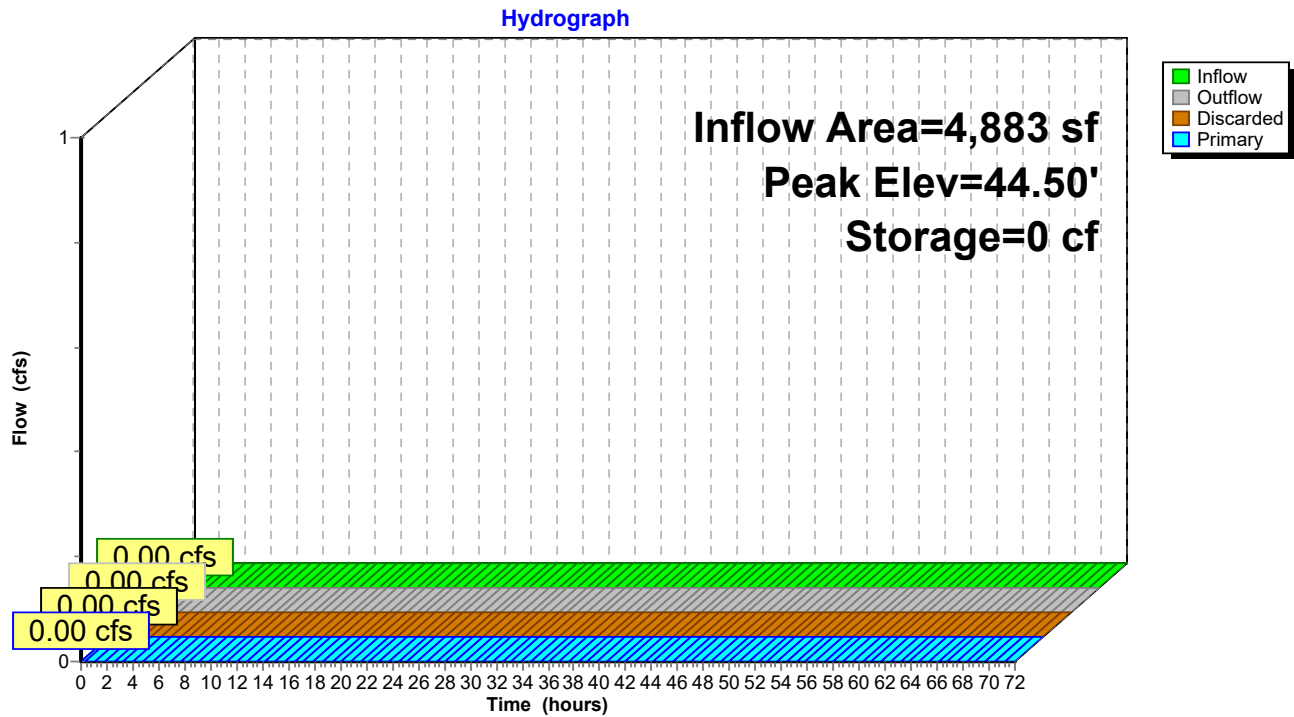

19038-POST V4

Type III 24-hr WQv Rainfall=1.21"

Prepared by {enter your company name here}

Printed 9/13/2021

HydroCAD® 10.10-6a s/n 01445 © 2020 HydroCAD Software Solutions LLC

Page 250

Summary for Pond RB3: RB 300

Inflow Area = 21,047 sf, 0.00% Impervious, Inflow Depth = 0.00" for WQv event
 Inflow = 0.00 cfs @ 0.00 hrs, Volume= 0 cf
 Outflow = 0.00 cfs @ 0.00 hrs, Volume= 0 cf, Atten= 0%, Lag= 0.0 min
 Discarded = 0.00 cfs @ 0.00 hrs, Volume= 0 cf
 Primary = 0.00 cfs @ 0.00 hrs, Volume= 0 cf
 Routed to Pond SP2 : SP2

Routing by Stor-Ind method, Time Span= 0.00-72.00 hrs, dt= 0.01 hrs / 3
 Peak Elev= 58.50' @ 0.00 hrs Surf.Area= 57 sf Storage= 0 cf

Plug-Flow detention time= (not calculated: initial storage exceeds outflow)
 Center-of-Mass det. time= (not calculated: no inflow)

Volume	Invert	Avail.Storage	Storage Description
#1	59.50'	50 cf	4.00'D x 4.00'H Recharger Inside #2
#2	58.50'	133 cf	6.00'D x 8.00'H Stone x 2
			452 cf Overall - 50 cf Embedded = 402 cf x 33.0% Voids
			183 cf Total Available Storage

Device	Routing	Invert	Outlet Devices
#1	Discarded	58.50'	8.270 in/hr Exfiltration X 2.00 over Surface area Phase-In= 0.01'
#2	Primary	65.50'	5.0' long x 5.0' breadth Broad-Crested Rectangular Weir
Head (feet) 0.20 0.40 0.60 0.80 1.00 1.20 1.40 1.60 1.80 2.00			
2.50 3.00 3.50 4.00 4.50 5.00 5.50			
Coef. (English) 2.34 2.50 2.70 2.68 2.68 2.66 2.65 2.65 2.65			
2.65 2.67 2.66 2.68 2.70 2.74 2.79 2.88			

Discarded OutFlow Max=0.00 cfs @ 0.00 hrs HW=58.50' (Free Discharge)
 ↑1=Exfiltration (Controls 0.00 cfs)

Primary OutFlow Max=0.00 cfs @ 0.00 hrs HW=58.50' (Free Discharge)
 ↑2=Broad-Crested Rectangular Weir (Controls 0.00 cfs)

Pond RB3: RB 300

Hydrograph

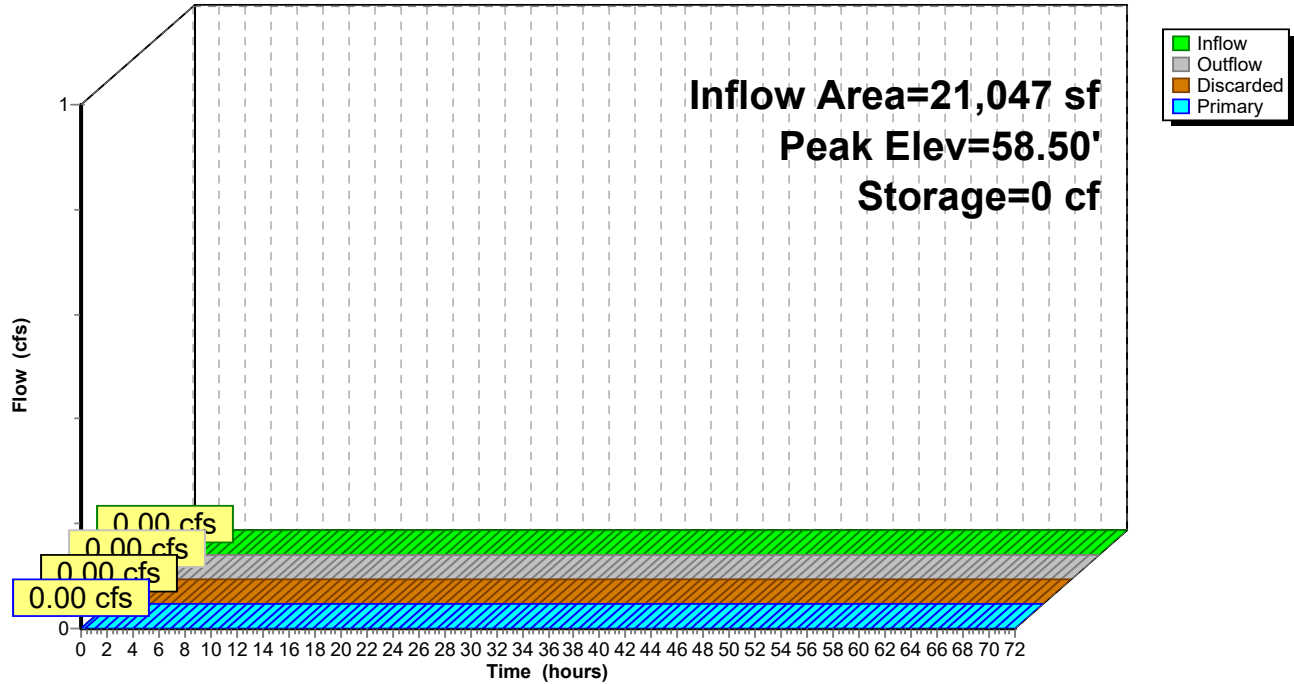

Summary for Pond SP1: SP1

[40] Hint: Not Described (Outflow=Inflow)

Inflow Area = 158,640 sf, 9.44% Impervious, Inflow Depth = 0.00" for WQv event
Inflow = 0.00 cfs @ 0.00 hrs, Volume= 0 cf
Primary = 0.00 cfs @ 0.00 hrs, Volume= 0 cf, Atten= 0%, Lag= 0.0 min

Routing by Stor-Ind method, Time Span= 0.00-72.00 hrs, dt= 0.01 hrs

Pond SP1: SP1

Hydrograph

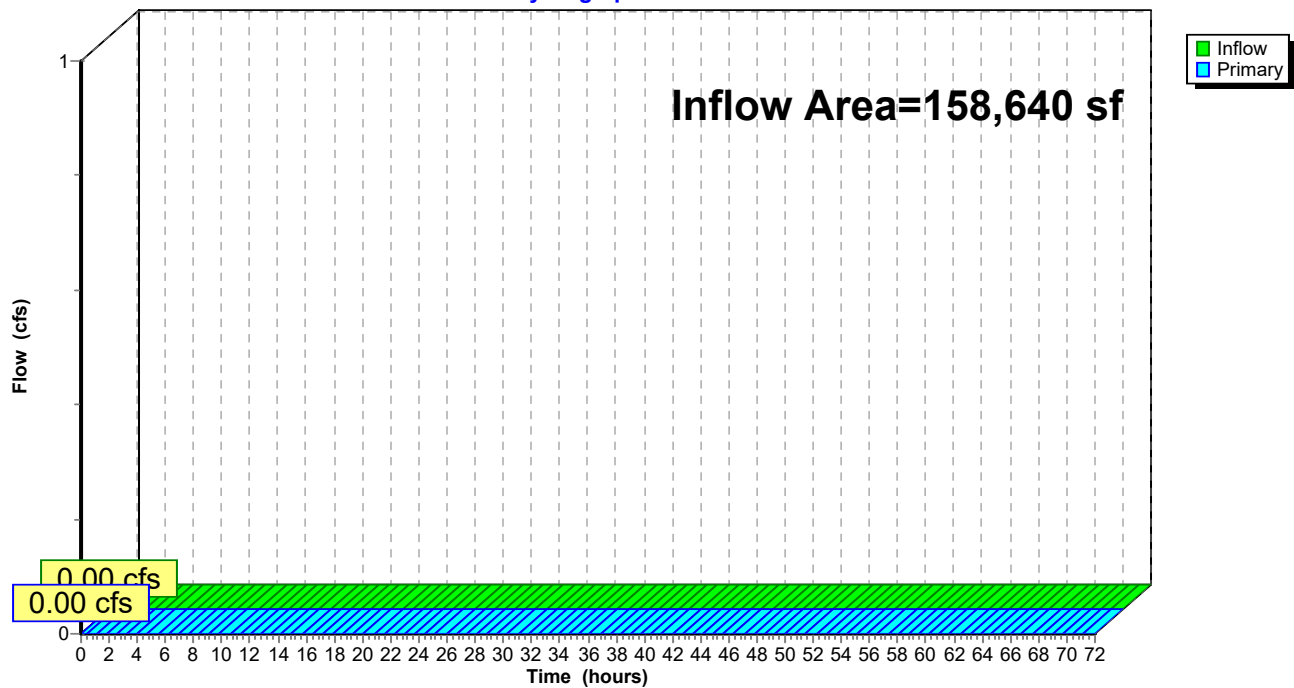

Summary for Pond SP2: SP2

[40] Hint: Not Described (Outflow=Inflow)

Inflow Area = 51,999 sf, 0.00% Impervious, Inflow Depth = 0.00" for WQv event
Inflow = 0.00 cfs @ 0.00 hrs, Volume= 0 cf
Primary = 0.00 cfs @ 0.00 hrs, Volume= 0 cf, Atten= 0%, Lag= 0.0 min

Routing by Stor-Ind method, Time Span= 0.00-72.00 hrs, dt= 0.01 hrs

Pond SP2: SP2

Hydrograph

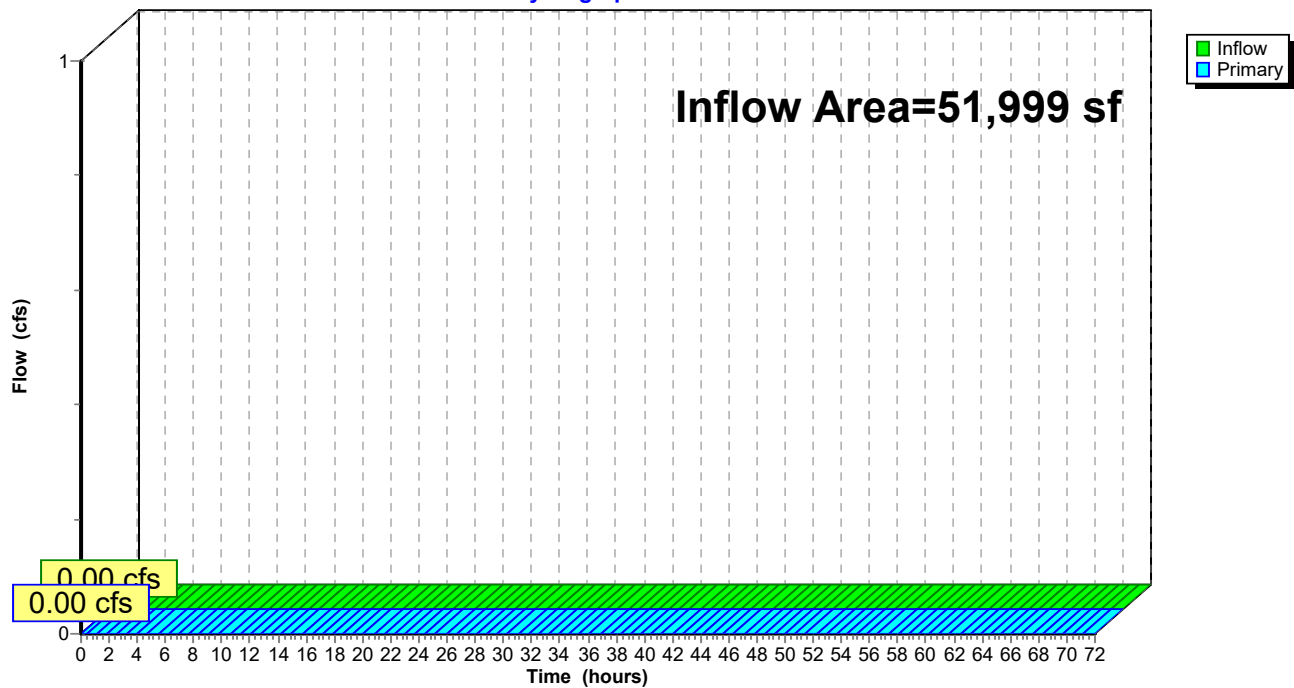

Summary for Pond SP3: SP3

[40] Hint: Not Described (Outflow=Inflow)

Inflow Area = 34,203 sf, 23.00% Impervious, Inflow Depth = 0.00" for WQv event
Inflow = 0.00 cfs @ 0.00 hrs, Volume= 0 cf
Primary = 0.00 cfs @ 0.00 hrs, Volume= 0 cf, Atten= 0%, Lag= 0.0 min

Routing by Stor-Ind method, Time Span= 0.00-72.00 hrs, dt= 0.01 hrs

Pond SP3: SP3

Hydrograph

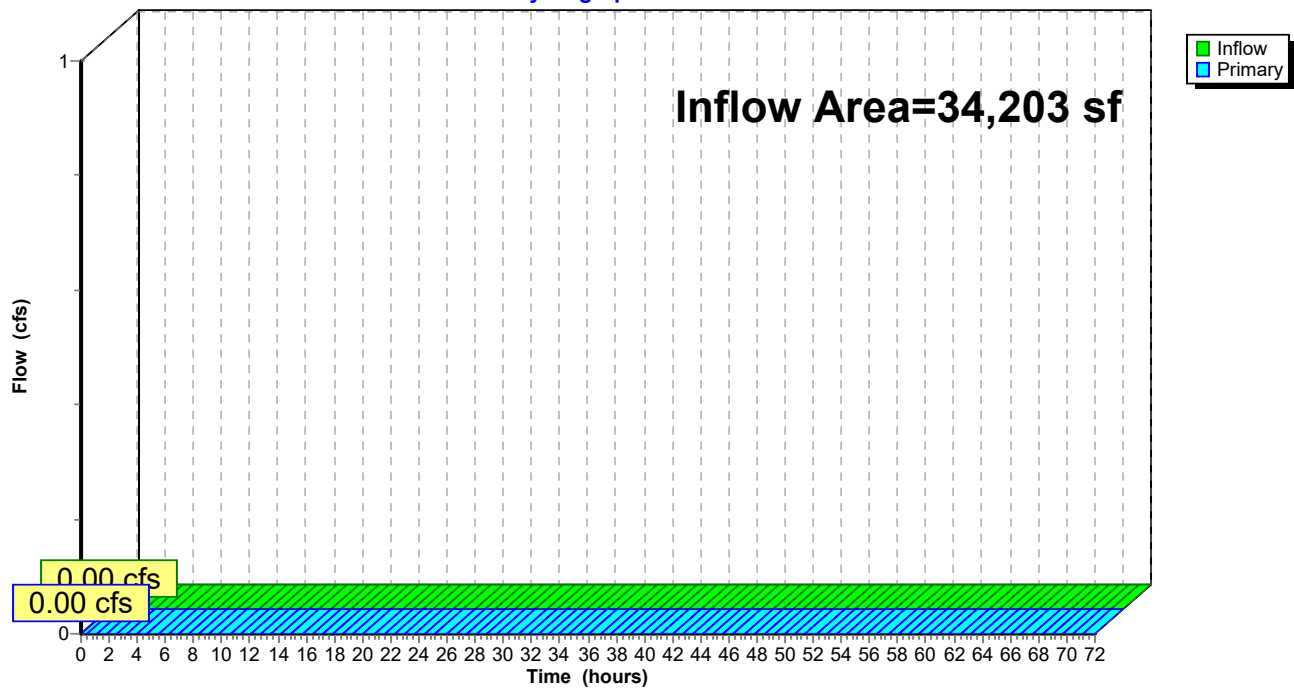

19038-POST V4

Type III 24-hr WQv Rainfall=1.21"

Prepared by {enter your company name here}

Printed 9/13/2021

HydroCAD® 10.10-6a s/n 01445 © 2020 HydroCAD Software Solutions LLC

Page 255

Summary for Pond TT1: Tree Trench 1

Inflow Area = 14,439 sf, 70.50% Impervious, Inflow Depth = 0.70" for WQv event
 Inflow = 0.27 cfs @ 12.07 hrs, Volume= 844 cf
 Outflow = 0.12 cfs @ 11.97 hrs, Volume= 844 cf, Atten= 54%, Lag= 0.0 min
 Discarded = 0.12 cfs @ 11.97 hrs, Volume= 844 cf
 Primary = 0.00 cfs @ 0.00 hrs, Volume= 0 cf
 Routed to Pond URC1 : URC-1

Routing by Stor-Ind method, Time Span= 0.00-72.00 hrs, dt= 0.01 hrs / 3
 Peak Elev= 52.70' @ 12.22 hrs Surf.Area= 639 sf Storage= 76 cf

Plug-Flow detention time= 2.9 min calculated for 844 cf (100% of inflow)
 Center-of-Mass det. time= 2.8 min (783.6 - 780.8)

Volume	Invert	Avail.Storage	Storage Description
#1	52.34'	627 cf	6.20'W x 103.00'L x 3.00'H Prismatic 1,916 cf Overall - 32 cf Embedded = 1,884 cf x 33.3% Voids
#2	53.78'	32 cf	8.0" Round Pipe Storage Inside #1 L= 92.0' S= 0.0050 ' /'
		659 cf	Total Available Storage

Device	Routing	Invert	Outlet Devices
#1	Discarded	52.34'	8.270 in/hr Exfiltration over Surface area Phase-In= 0.01'
#2	Primary	54.30'	12.0" Vert. Orifice/Grate C= 0.600 Limited to weir flow at low heads

Discarded OutFlow Max=0.12 cfs @ 11.97 hrs HW=52.37' (Free Discharge)
 ↑1=Exfiltration (Exfiltration Controls 0.12 cfs)

Primary OutFlow Max=0.00 cfs @ 0.00 hrs HW=52.34' (Free Discharge)
 ↑2=Orifice/Grate (Controls 0.00 cfs)

Pond TT1: Tree Trench 1

Hydrograph

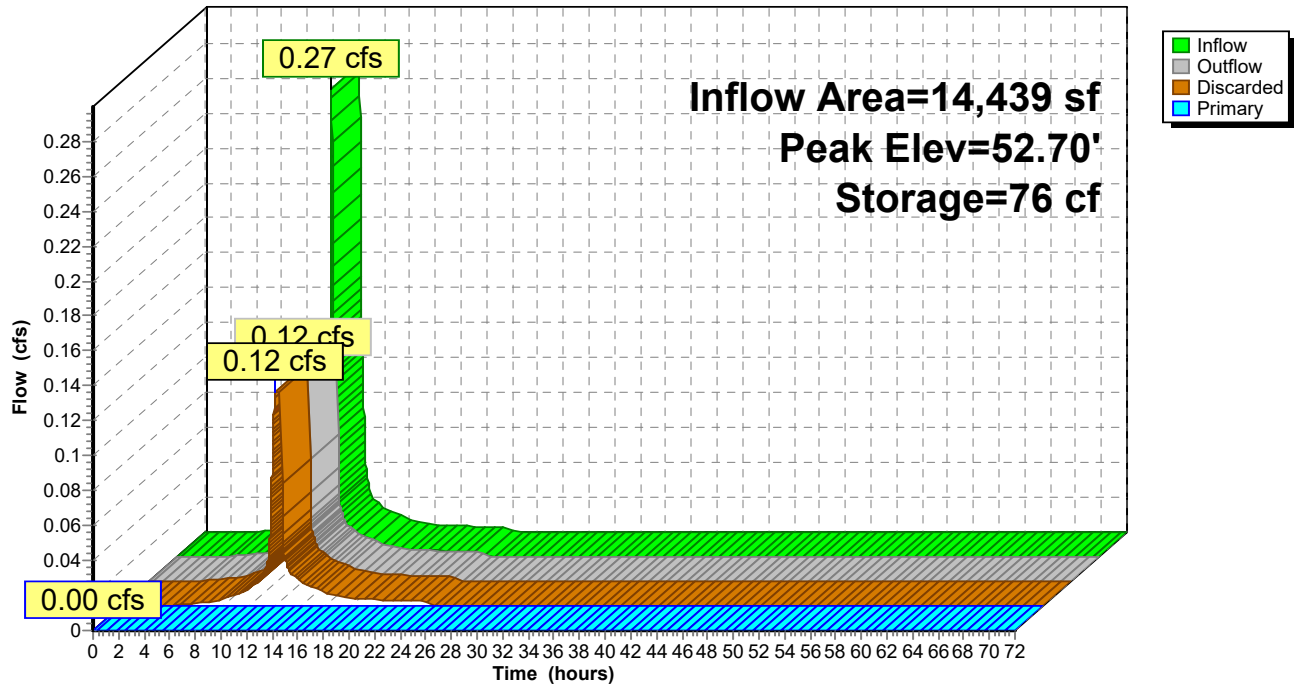

19038-POST V4

Type III 24-hr WQv Rainfall=1.21"

Prepared by {enter your company name here}

Printed 9/13/2021

HydroCAD® 10.10-6a s/n 01445 © 2020 HydroCAD Software Solutions LLC

Page 257

Summary for Pond TT2: Tree Trench 2

[81] Warning: Exceeded Pond 200 by 0.01' @ 12.48 hrs

Inflow Area = 4,883 sf, 95.97% Impervious, Inflow Depth = 0.96" for WQv event
 Inflow = 0.12 cfs @ 12.07 hrs, Volume= 389 cf
 Outflow = 0.03 cfs @ 11.75 hrs, Volume= 389 cf, Atten= 77%, Lag= 0.0 min
 Discarded = 0.03 cfs @ 11.75 hrs, Volume= 389 cf
 Primary = 0.00 cfs @ 0.00 hrs, Volume= 0 cf
 Routed to Pond RB2 : RB 202,202,203

Routing by Stor-Ind method, Time Span= 0.00-72.00 hrs, dt= 0.01 hrs / 3
 Peak Elev= 51.78' @ 12.45 hrs Surf.Area= 150 sf Storage= 81 cf

Plug-Flow detention time= 14.2 min calculated for 389 cf (100% of inflow)
 Center-of-Mass det. time= 14.2 min (795.0 - 780.8)

Volume	Invert	Avail.Storage	Storage Description
#1	50.16'	184 cf	5.00'W x 30.00'L x 3.80'H Prismatic 570 cf Overall - 17 cf Embedded = 553 cf x 33.3% Voids
#2	51.66'	17 cf	8.0" Round Pipe Storage Inside #1 L= 50.0' S= 0.0050 '/'
201 cf			Total Available Storage

Device	Routing	Invert	Outlet Devices
#1	Discarded	50.16'	8.270 in/hr Exfiltration over Surface area Phase-In= 0.01'
#2	Primary	52.70'	12.0" Vert. Orifice/Grate C= 0.600 Limited to weir flow at low heads

Discarded OutFlow Max=0.03 cfs @ 11.75 hrs HW=50.20' (Free Discharge)
 ↑1=Exfiltration (Exfiltration Controls 0.03 cfs)

Primary OutFlow Max=0.00 cfs @ 0.00 hrs HW=50.16' (Free Discharge)
 ↑2=Orifice/Grate (Controls 0.00 cfs)

Pond TT2: Tree Trench 2

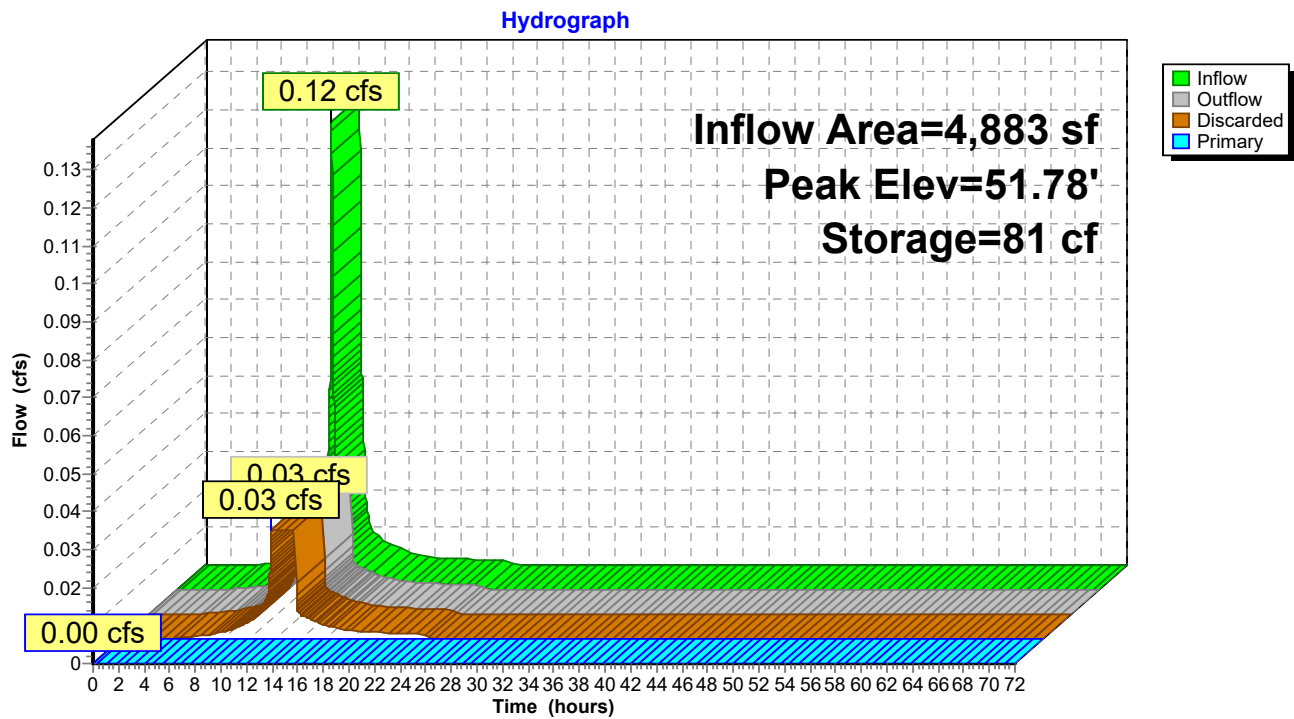

19038-POST V4

Type III 24-hr WQv Rainfall=1.21"

Prepared by {enter your company name here}

Printed 9/13/2021

HydroCAD® 10.10-6a s/n 01445 © 2020 HydroCAD Software Solutions LLC

Page 259

Summary for Pond URC1: URC-1

Inflow Area = 65,148 sf, 46.04% Impervious, Inflow Depth = 0.30" for WQv event
 Inflow = 0.08 cfs @ 12.55 hrs, Volume= 1,644 cf
 Outflow = 0.08 cfs @ 12.59 hrs, Volume= 1,644 cf, Atten= 0%, Lag= 2.4 min
 Discarded = 0.08 cfs @ 12.59 hrs, Volume= 1,644 cf

Routing by Stor-Ind method, Time Span= 0.00-72.00 hrs, dt= 0.01 hrs
 Peak Elev= 48.61' @ 12.59 hrs Surf.Area= 0.048 ac Storage= 0.000 af

Plug-Flow detention time= (not calculated: outflow precedes inflow)
 Center-of-Mass det. time= 2.1 min (833.5 - 831.4)

Volume	Invert	Avail.Storage	Storage Description
#1A	48.60'	0.087 af	16.33'W x 128.59'L x 7.25'H Field A 0.350 af Overall - 0.087 af Embedded = 0.262 af x 33.3% Voids
#2A	50.60'	0.087 af	ADS_StormTech MC-3500 d +Cap x 34 Inside #1 Effective Size= 70.4"W x 45.0"H => 15.33 sf x 7.17'L = 110.0 cf Overall Size= 77.0"W x 45.0"H x 7.50'L with 0.33' Overlap 34 Chambers in 2 Rows Cap Storage= 14.9 cf x 2 x 2 rows = 59.6 cf
			0.175 af Total Available Storage

Storage Group A created with Chamber Wizard

Device	Routing	Invert	Outlet Devices
#1	Discarded	48.60'	8.270 in/hr Exfiltration over Surface area Phase-In= 0.01'

Discarded OutFlow Max=0.40 cfs @ 12.59 hrs HW=48.61' (Free Discharge)
 ↑**1=Exfiltration** (Exfiltration Controls 0.40 cfs)

19038-POST V4

Prepared by {enter your company name here}

HydroCAD® 10.10-6a s/n 01445 © 2020 HydroCAD Software Solutions LLC

Type III 24-hr WQv Rainfall=1.21"

Printed 9/13/2021

Page 260

Pond URC1: URC-1 - Chamber Wizard Field A

Chamber Model = ADS_StormTech MC-3500 d +Cap (ADS StormTech® MC-3500 d rev 03/14 with Cap volume)

Effective Size= 70.4"W x 45.0"H => 15.33 sf x 7.17'L = 110.0 cf

Overall Size= 77.0"W x 45.0"H x 7.50'L with 0.33' Overlap

Cap Storage= 14.9 cf x 2 x 2 rows = 59.6 cf

77.0" Wide + 6.0" Spacing = 83.0" C-C Row Spacing

17 Chambers/Row x 7.17' Long +1.85' Cap Length x 2 = 125.59' Row Length +18.0" End Stone x 2 = 128.59' Base Length

2 Rows x 77.0" Wide + 6.0" Spacing x 1 + 18.0" Side Stone x 2 = 16.33' Base Width

24.0" Stone Base + 45.0" Chamber Height + 18.0" Stone Cover = 7.25' Field Height

34 Chambers x 110.0 cf + 14.9 cf Cap Volume x 2 x 2 Rows = 3,798.0 cf Chamber Storage

15,227.2 cf Field - 3,798.0 cf Chambers = 11,429.2 cf Stone x 33.3% Voids = 3,805.9 cf Stone Storage

Chamber Storage + Stone Storage = 7,603.9 cf = 0.175 af

Overall Storage Efficiency = 49.9%

Overall System Size = 128.59' x 16.33' x 7.25'

34 Chambers

564.0 cy Field

423.3 cy Stone

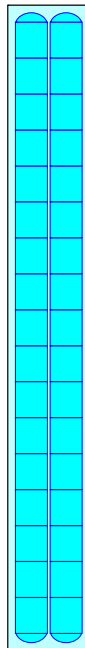

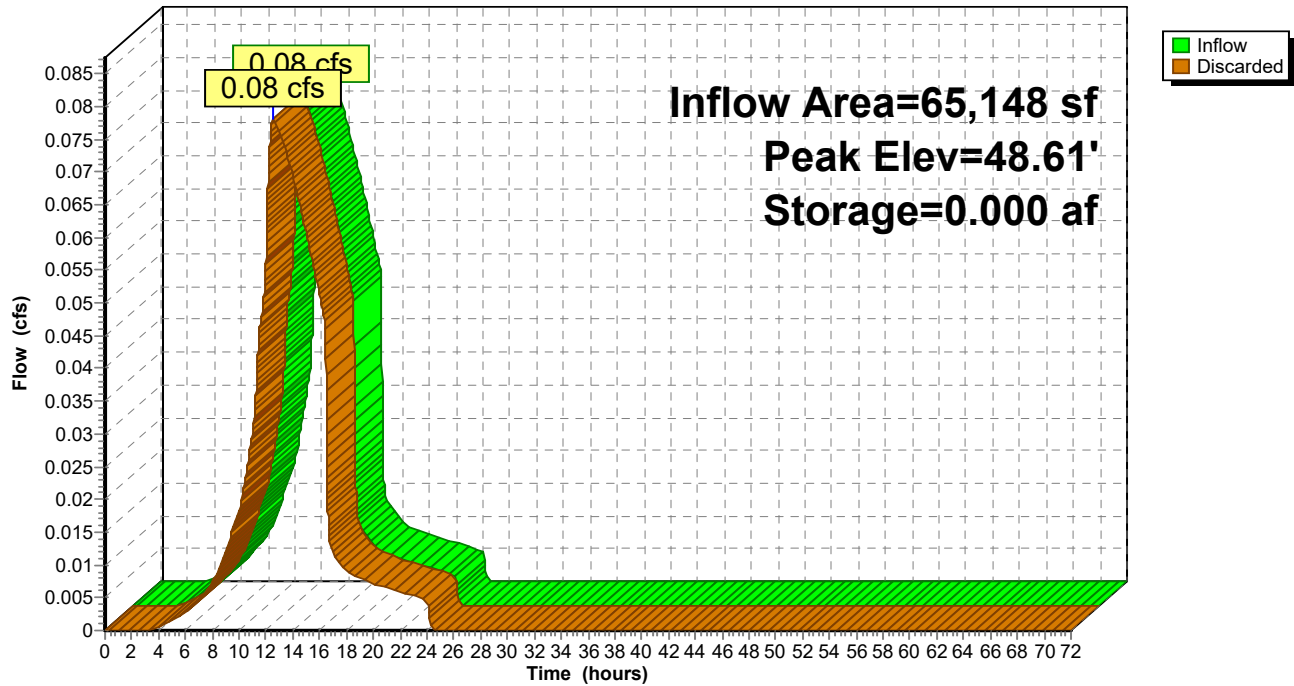
Pond URC1: URC-1**Hydrograph**

19038-POST V4

Type III 24-hr WQv Rainfall=1.21"

Prepared by {enter your company name here}

Printed 9/13/2021

HydroCAD® 10.10-6a s/n 01445 © 2020 HydroCAD Software Solutions LLC

Page 262

Summary for Pond URC2: URC-2

Inflow Area = 10,700 sf, 100.00% Impervious, Inflow Depth = 1.00" for WQv event
 Inflow = 0.28 cfs @ 12.07 hrs, Volume= 888 cf
 Outflow = 0.16 cfs @ 12.01 hrs, Volume= 888 cf, Atten= 45%, Lag= 0.0 min
 Discarded = 0.16 cfs @ 12.01 hrs, Volume= 888 cf

Routing by Stor-Ind method, Time Span= 0.00-72.00 hrs, dt= 0.01 hrs
 Peak Elev= 54.35' @ 12.18 hrs Surf.Area= 812 sf Storage= 67 cf

Plug-Flow detention time= 2.8 min calculated for 887 cf (100% of inflow)
 Center-of-Mass det. time= 2.8 min (783.7 - 780.8)

Volume	Invert	Avail.Storage	Storage Description
#1A	54.10'	1,366 cf	16.33'W x 49.72'L x 6.75'H Field A 5,482 cf Overall - 1,379 cf Embedded = 4,103 cf x 33.3% Voids
#2A	56.10'	1,379 cf	ADS_StormTech MC-3500 d +Cap x 12 Inside #1 Effective Size= 70.4"W x 45.0"H => 15.33 sf x 7.17'L = 110.0 cf Overall Size= 77.0"W x 45.0"H x 7.50'L with 0.33' Overlap 12 Chambers in 2 Rows Cap Storage= 14.9 cf x 2 x 2 rows = 59.6 cf
2,745 cf			Total Available Storage

Storage Group A created with Chamber Wizard

Device	Routing	Invert	Outlet Devices
#1	Discarded	54.10'	8.270 in/hr Exfiltration over Surface area Phase-In= 0.01'

Discarded OutFlow Max=0.16 cfs @ 12.01 hrs HW=54.17' (Free Discharge)
 ↑ **1=Exfiltration** (Exfiltration Controls 0.16 cfs)

Pond URC2: URC-2 - Chamber Wizard Field A

Chamber Model = ADS_StormTech MC-3500 d +Cap (ADS StormTech® MC-3500 d rev 03/14 with Cap volume)

Effective Size= 70.4"W x 45.0"H => 15.33 sf x 7.17'L = 110.0 cf

Overall Size= 77.0"W x 45.0"H x 7.50'L with 0.33' Overlap

Cap Storage= 14.9 cf x 2 x 2 rows = 59.6 cf

77.0" Wide + 6.0" Spacing = 83.0" C-C Row Spacing

6 Chambers/Row x 7.17' Long +1.85' Cap Length x 2 = 46.72' Row Length +18.0" End Stone x 2 = 49.72' Base Length

2 Rows x 77.0" Wide + 6.0" Spacing x 1 + 18.0" Side Stone x 2 = 16.33' Base Width

24.0" Stone Base + 45.0" Chamber Height + 12.0" Stone Cover = 6.75' Field Height

12 Chambers x 110.0 cf + 14.9 cf Cap Volume x 2 x 2 Rows = 1,379.0 cf Chamber Storage

5,481.6 cf Field - 1,379.0 cf Chambers = 4,102.6 cf Stone x 33.3% Voids = 1,366.2 cf Stone Storage

Chamber Storage + Stone Storage = 2,745.2 cf = 0.063 af

Overall Storage Efficiency = 50.1%

Overall System Size = 49.72' x 16.33' x 6.75'

12 Chambers

203.0 cy Field

151.9 cy Stone

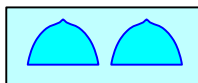
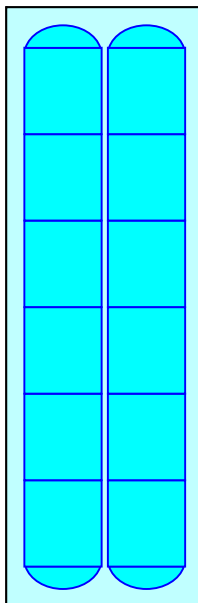

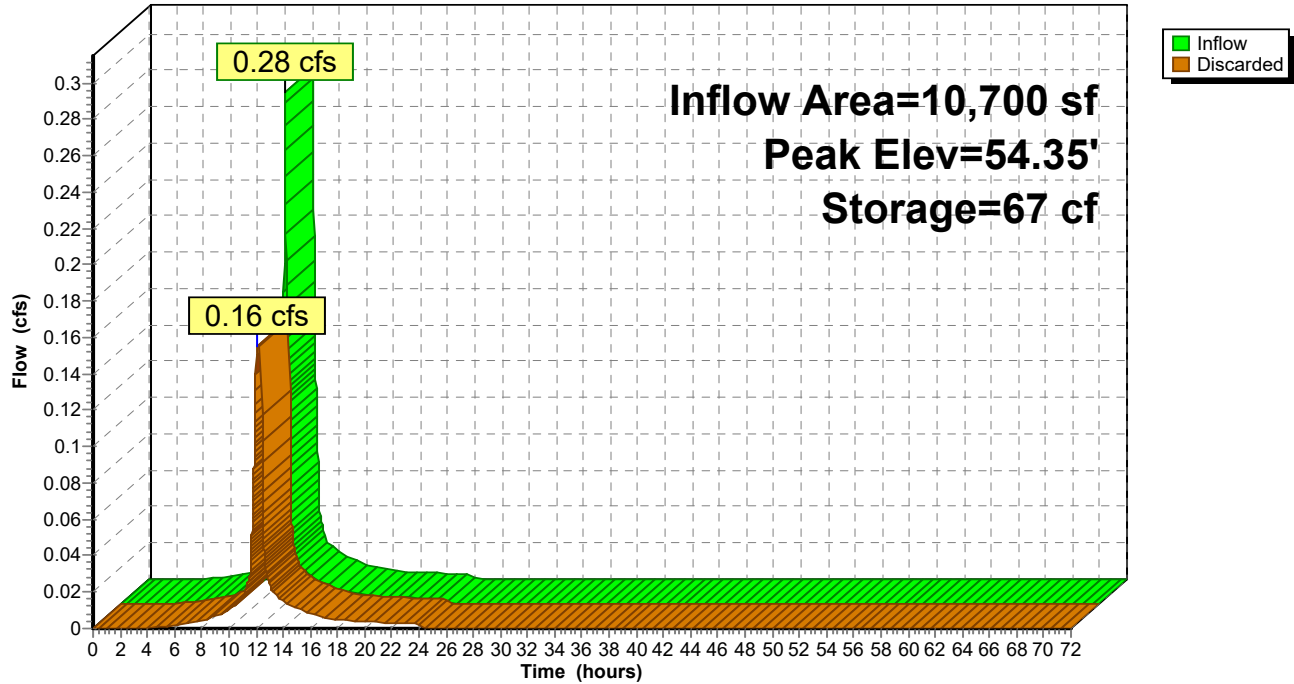
Pond URC2: URC-2**Hydrograph**

19038-POST V4

Type III 24-hr WQv Rainfall=1.21"

Prepared by {enter your company name here}

Printed 9/13/2021

HydroCAD® 10.10-6a s/n 01445 © 2020 HydroCAD Software Solutions LLC

Page 265

Summary for Pond URC3: URC-3

Inflow Area = 13,828 sf, 66.66% Impervious, Inflow Depth = 0.66" for WQv event
 Inflow = 0.04 cfs @ 12.54 hrs, Volume= 765 cf
 Outflow = 0.04 cfs @ 12.58 hrs, Volume= 765 cf, Atten= 0%, Lag= 2.1 min
 Discarded = 0.04 cfs @ 12.58 hrs, Volume= 765 cf

Routing by Stor-Ind method, Time Span= 0.00-72.00 hrs, dt= 0.01 hrs
 Peak Elev= 54.82' @ 12.58 hrs Surf.Area= 765 sf Storage= 4 cf

Plug-Flow detention time= 2.0 min calculated for 765 cf (100% of inflow)
 Center-of-Mass det. time= 2.0 min (826.9 - 825.0)

Volume	Invert	Avail.Storage	Storage Description
#1A	54.80'	1,250 cf	22.25'W x 34.38'L x 6.75'H Field A 5,163 cf Overall - 1,409 cf Embedded = 3,755 cf x 33.3% Voids
#2A	56.80'	1,409 cf	ADS_StormTech MC-3500 d +Cap x 12 Inside #1 Effective Size= 70.4"W x 45.0"H => 15.33 sf x 7.17'L = 110.0 cf Overall Size= 77.0"W x 45.0"H x 7.50'L with 0.33' Overlap 12 Chambers in 3 Rows Cap Storage= 14.9 cf x 2 x 3 rows = 89.4 cf
2,659 cf			Total Available Storage

Storage Group A created with Chamber Wizard

Device	Routing	Invert	Outlet Devices
#1	Discarded	54.80'	8.270 in/hr Exfiltration over Surface area Phase-In= 0.01'

Discarded OutFlow Max=0.15 cfs @ 12.58 hrs HW=54.82' (Free Discharge)
 ↑ **1=Exfiltration** (Exfiltration Controls 0.15 cfs)

Pond URC3: URC-3 - Chamber Wizard Field A

Chamber Model = ADS_StormTech MC-3500 d +Cap (ADS StormTech® MC-3500 d rev 03/14 with Cap volume)

Effective Size= 70.4"W x 45.0"H => 15.33 sf x 7.17'L = 110.0 cf

Overall Size= 77.0"W x 45.0"H x 7.50'L with 0.33' Overlap

Cap Storage= 14.9 cf x 2 x 3 rows = 89.4 cf

77.0" Wide + 6.0" Spacing = 83.0" C-C Row Spacing

4 Chambers/Row x 7.17' Long +1.85' Cap Length x 2 = 32.38' Row Length +12.0" End Stone x 2 = 34.38' Base Length

3 Rows x 77.0" Wide + 6.0" Spacing x 2 + 12.0" Side Stone x 2 = 22.25' Base Width

24.0" Stone Base + 45.0" Chamber Height + 12.0" Stone Cover = 6.75' Field Height

12 Chambers x 110.0 cf + 14.9 cf Cap Volume x 2 x 3 Rows = 1,408.8 cf Chamber Storage

5,163.4 cf Field - 1,408.8 cf Chambers = 3,754.6 cf Stone x 33.3% Voids = 1,250.3 cf Stone Storage

Chamber Storage + Stone Storage = 2,659.1 cf = 0.061 af

Overall Storage Efficiency = 51.5%

Overall System Size = 34.38' x 22.25' x 6.75'

12 Chambers

191.2 cy Field

139.1 cy Stone

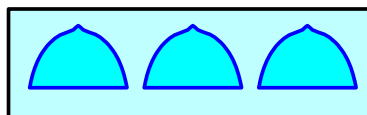
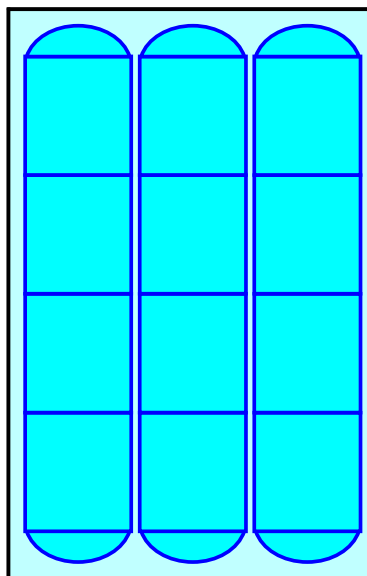

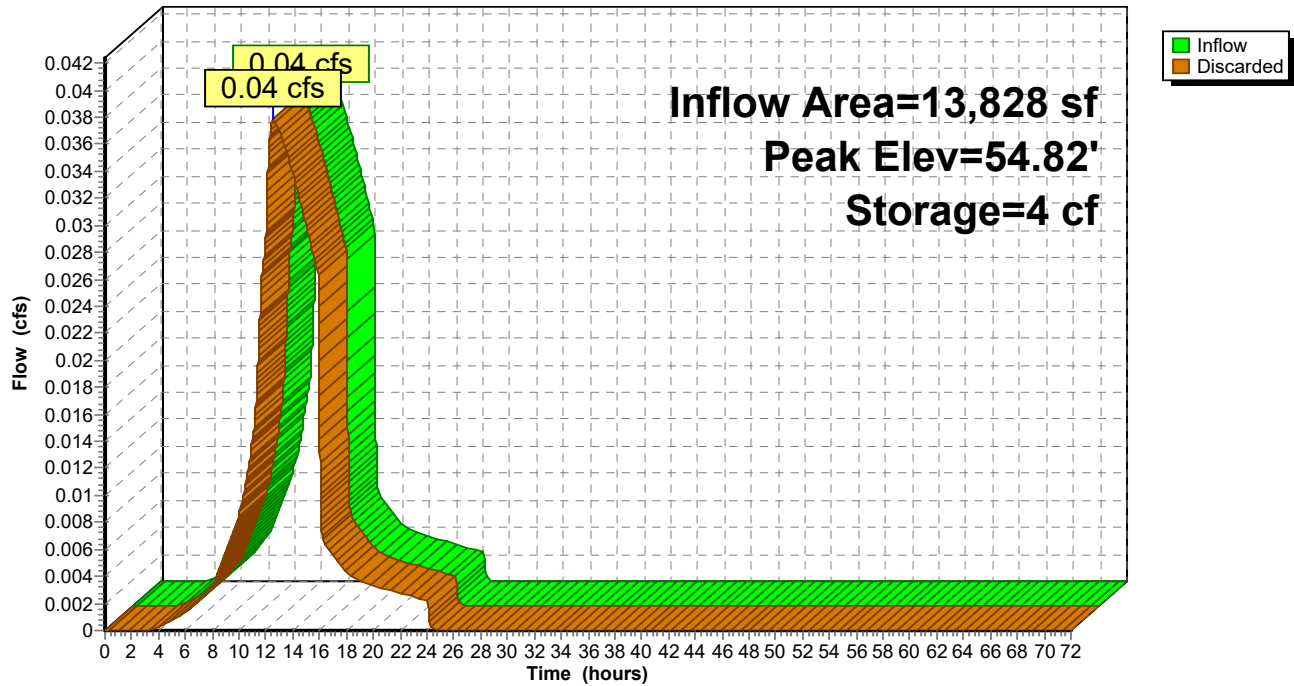
Pond URC3: URC-3**Hydrograph**

19038-POST V4

Type III 24-hr WQv Rainfall=1.21"

Prepared by {enter your company name here}

Printed 9/13/2021

HydroCAD® 10.10-6a s/n 01445 © 2020 HydroCAD Software Solutions LLC

Page 268

Summary for Pond URC4: URC-4

Inflow Area = 10,000 sf, 100.00% Impervious, Inflow Depth = 1.00" for WQv event
 Inflow = 0.26 cfs @ 12.07 hrs, Volume= 830 cf
 Outflow = 0.13 cfs @ 12.00 hrs, Volume= 830 cf, Atten= 49%, Lag= 0.0 min
 Discarded = 0.13 cfs @ 12.00 hrs, Volume= 830 cf

Routing by Stor-Ind method, Time Span= 0.00-72.00 hrs, dt= 0.01 hrs
 Peak Elev= 56.56' @ 12.20 hrs Surf.Area= 823 sf Storage= 72 cf

Plug-Flow detention time= 3.4 min calculated for 830 cf (100% of inflow)
 Center-of-Mass det. time= 3.4 min (784.2 - 780.8)

Volume	Invert	Avail.Storage	Storage Description
#1A	56.30'	1,243 cf	23.25'W x 35.38'L x 6.25'H Field A 5,141 cf Overall - 1,409 cf Embedded = 3,732 cf x 33.3% Voids
#2A	57.80'	1,409 cf	ADS_StormTech MC-3500 d +Cap x 12 Inside #1 Effective Size= 70.4"W x 45.0"H => 15.33 sf x 7.17'L = 110.0 cf Overall Size= 77.0"W x 45.0"H x 7.50'L with 0.33' Overlap 12 Chambers in 3 Rows Cap Storage= 14.9 cf x 2 x 3 rows = 89.4 cf
		2,652 cf	Total Available Storage

Storage Group A created with Chamber Wizard

Device	Routing	Invert	Outlet Devices
#1	Discarded	56.30'	7.000 in/hr Exfiltration over Surface area Phase-In= 0.01'

Discarded OutFlow Max=0.13 cfs @ 12.00 hrs HW=56.37' (Free Discharge)
 ↑ **1=Exfiltration** (Exfiltration Controls 0.13 cfs)

19038-POST V4

Prepared by {enter your company name here}

HydroCAD® 10.10-6a s/n 01445 © 2020 HydroCAD Software Solutions LLC

Type III 24-hr WQv Rainfall=1.21"

Printed 9/13/2021

Page 269

Pond URC4: URC-4 - Chamber Wizard Field A

Chamber Model = ADS_StormTech MC-3500 d +Cap (ADS StormTech® MC-3500 d rev 03/14 with Cap volume)

Effective Size= 70.4"W x 45.0"H => 15.33 sf x 7.17'L = 110.0 cf

Overall Size= 77.0"W x 45.0"H x 7.50'L with 0.33' Overlap

Cap Storage= 14.9 cf x 2 x 3 rows = 89.4 cf

77.0" Wide + 6.0" Spacing = 83.0" C-C Row Spacing

4 Chambers/Row x 7.17' Long +1.85' Cap Length x 2 = 32.38' Row Length +18.0" End Stone x 2 = 35.38' Base Length

3 Rows x 77.0" Wide + 6.0" Spacing x 2 + 18.0" Side Stone x 2 = 23.25' Base Width

18.0" Stone Base + 45.0" Chamber Height + 12.0" Stone Cover = 6.25' Field Height

12 Chambers x 110.0 cf + 14.9 cf Cap Volume x 2 x 3 Rows = 1,408.8 cf Chamber Storage

5,141.2 cf Field - 1,408.8 cf Chambers = 3,732.3 cf Stone x 33.3% Voids = 1,242.9 cf Stone Storage

Chamber Storage + Stone Storage = 2,651.7 cf = 0.061 af

Overall Storage Efficiency = 51.6%

Overall System Size = 35.38' x 23.25' x 6.25'

12 Chambers

190.4 cy Field

138.2 cy Stone

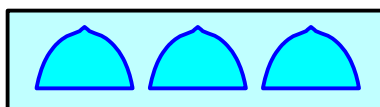
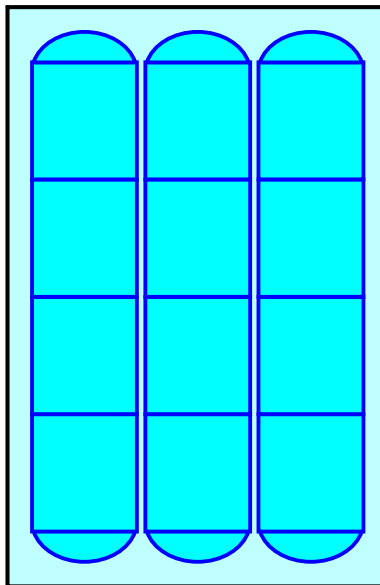

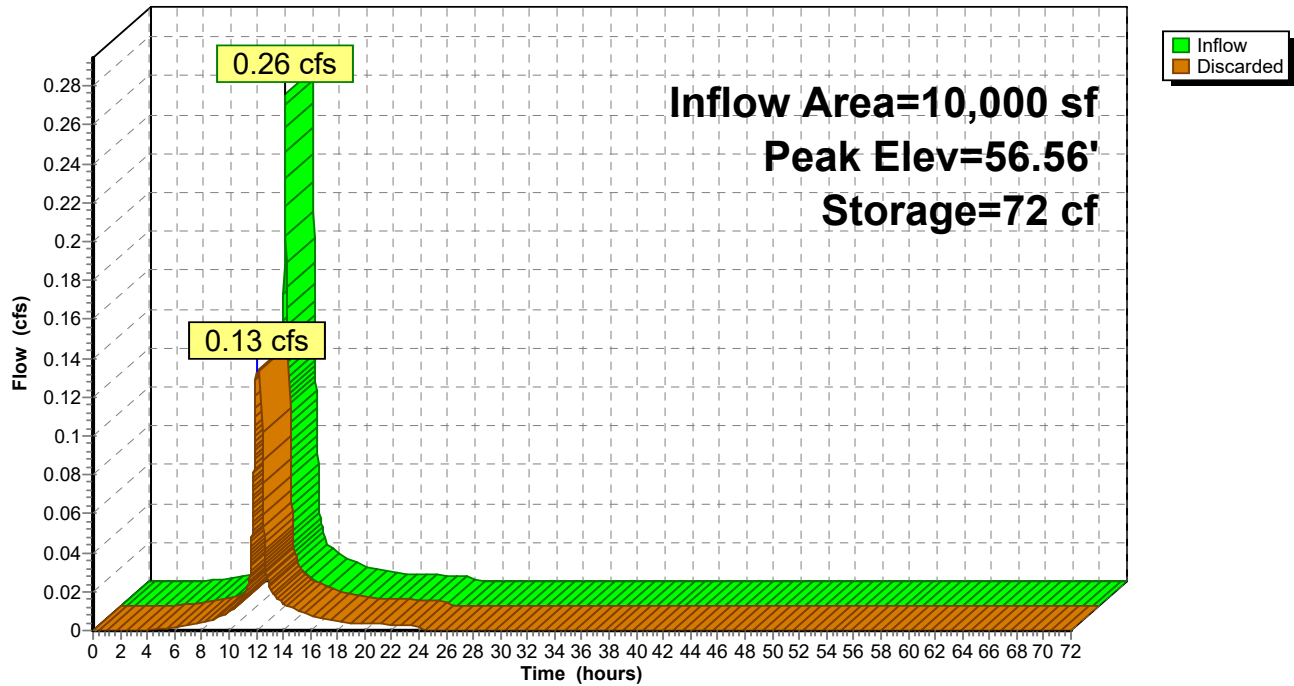
Pond URC4: URC-4**Hydrograph**

Extreme Precipitation Tables

Northeast Regional Climate Center

Data represents point estimates calculated from partial duration series. All precipitation amounts are displayed in inches.

Smoothing	Yes
State	Massachusetts
Location	
Longitude	70.538 degrees West
Latitude	41.783 degrees North
Elevation	0 feet
Date/Time	Thu, 21 Jan 2021 13:15:17 -0500

Extreme Precipitation Estimates

	5min	10min	15min	30min	60min	120min		1hr	2hr	3hr	6hr	12hr	24hr	48hr		1day	2day	4day	7day	10day	
1yr	0.29	0.44	0.55	0.72	0.90	1.14	1yr	0.78	1.12	1.33	1.69	2.17	2.79	3.15	1yr	2.47	3.03	3.49	4.03	4.66	1yr
2yr	0.36	0.56	0.69	0.92	1.15	1.45	2yr	0.99	1.37	1.68	2.11	2.65	3.33	3.71	2yr	2.95	3.57	4.07	4.81	5.46	2yr
5yr	0.44	0.68	0.85	1.14	1.46	1.85	5yr	1.26	1.74	2.15	2.68	3.34	4.15	4.67	5yr	3.67	4.49	5.08	5.96	6.68	5yr
10yr	0.50	0.78	0.99	1.34	1.75	2.23	10yr	1.51	2.09	2.59	3.23	3.99	4.90	5.57	10yr	4.34	5.35	6.01	7.00	7.78	10yr
25yr	0.59	0.94	1.20	1.66	2.21	2.85	25yr	1.91	2.66	3.31	4.11	5.04	6.12	7.02	25yr	5.41	6.75	7.52	8.68	9.52	25yr
50yr	0.68	1.10	1.41	1.97	2.65	3.43	50yr	2.29	3.20	3.98	4.93	6.01	7.24	8.37	50yr	6.40	8.05	8.91	10.22	11.10	50yr
100yr	0.79	1.28	1.65	2.33	3.18	4.12	100yr	2.74	3.85	4.79	5.91	7.16	8.56	9.98	100yr	7.58	9.60	10.56	12.03	12.94	100yr
200yr	0.91	1.49	1.92	2.76	3.81	4.96	200yr	3.29	4.64	5.77	7.10	8.54	10.13	11.91	200yr	8.97	11.45	12.52	14.18	15.09	200yr
500yr	1.12	1.84	2.39	3.47	4.85	6.33	500yr	4.18	5.93	7.36	9.01	10.78	12.67	15.05	500yr	11.22	14.47	15.69	17.62	18.51	500yr

Lower Confidence Limits

	5min	10min	15min	30min	60min	120min		1hr	2hr	3hr	6hr	12hr	24hr	48hr		1day	2day	4day	7day	10day	
1yr	0.25	0.38	0.47	0.63	0.77	0.92	1yr	0.67	0.90	1.09	1.52	1.97	2.31	2.89	1yr	2.04	2.78	3.07	3.60	4.39	1yr
2yr	0.35	0.54	0.66	0.90	1.11	1.35	2yr	0.96	1.32	1.57	2.09	2.62	3.20	3.62	2yr	2.84	3.48	3.92	4.64	5.37	2yr
5yr	0.40	0.61	0.76	1.04	1.33	1.62	5yr	1.15	1.58	1.88	2.48	3.09	3.77	4.20	5yr	3.34	4.04	4.67	5.69	6.14	5yr
10yr	0.44	0.68	0.84	1.17	1.51	1.84	10yr	1.30	1.80	2.13	2.81	3.48	4.28	5.04	10yr	3.78	4.84	5.26	5.94	6.86	10yr
25yr	0.50	0.76	0.95	1.36	1.78	2.19	25yr	1.54	2.14	2.45	3.28	4.04	5.06	6.08	25yr	4.48	5.85	6.15	6.82	7.92	25yr
50yr	0.55	0.84	1.05	1.51	2.03	2.48	50yr	1.75	2.42	2.68	3.68	4.49	5.77	7.01	50yr	5.11	6.74	6.95	7.54	8.83	50yr
100yr	0.62	0.93	1.17	1.68	2.31	2.80	100yr	1.99	2.74	2.94	4.14	4.99	6.58	8.09	100yr	5.82	7.78	7.82	8.35	9.82	100yr
200yr	0.68	1.02	1.29	1.87	2.61	3.18	200yr	2.25	3.11	3.22	4.62	5.55	7.51	9.33	200yr	6.65	8.97	8.88	9.25	10.99	200yr
500yr	0.78	1.15	1.48	2.16	3.07	3.73	500yr	2.65	3.65	3.58	5.36	6.38	8.99	11.31	500yr	7.96	10.87	10.53	10.65	12.72	500yr

Upper Confidence Limits

	5min	10min	15min	30min	60min	120min		1hr	2hr	3hr	6hr	12hr	24hr	48hr		1day	2day	4day	7day	10day	
1yr	0.32	0.50	0.61	0.82	1.00	1.26	1yr	0.87	1.23	1.50	2.00	2.51	3.13	3.35	1yr	2.77	3.22	3.74	4.30	4.91	1yr
2yr	0.38	0.59	0.72	0.98	1.20	1.47	2yr	1.04	1.44	1.71	2.27	2.84	3.49	3.82	2yr	3.09	3.68	4.35	5.11	5.59	2yr
5yr	0.48	0.74	0.92	1.26	1.61	1.94	5yr	1.39	1.90	2.26	2.90	3.57	4.60	5.09	5yr	4.07	4.89	5.45	6.22	7.29	5yr
10yr	0.58	0.90	1.11	1.55	2.01	2.42	10yr	1.73	2.37	2.80	3.54	4.30	5.65	6.12	10yr	5.00	5.88	6.64	8.11	8.86	10yr
25yr	0.76	1.16	1.45	2.06	2.71	3.25	25yr	2.34	3.18	3.79	4.63	5.53	7.43	8.00	25yr	6.57	7.70	8.58	10.58	11.49	25yr
50yr	0.93	1.42	1.77	2.54	3.42	4.08	50yr	2.95	3.99	4.77	5.67	6.71	9.11	9.82	50yr	8.06	9.44	10.42	12.95	13.99	50yr
100yr	1.15	1.74	2.17	3.14	4.31	5.11	100yr	3.72	5.00	6.01	6.94	8.16	11.20	12.05	100yr	9.91	11.59	12.73	15.91	17.06	100yr
200yr	1.41	2.12	2.69	3.89	5.43	6.41	200yr	4.68	6.27	7.59	8.53	9.92	13.75	14.80	200yr	12.16	14.23	15.50	19.49	20.82	200yr
500yr	1.87	2.78	3.57	5.19	7.38	8.65	500yr	6.37	8.46	10.36	11.22	12.88	17.97	19.42	500yr	15.91	18.67	20.06	25.47	27.11	500yr

APPENDIX E

TSS and Recharge Calculations



STANDARD 3-RECHARGE REQUIREMENTS

Project Name: Cape View Way

Project No: 19038

Calculated by: GK

Checked: BRK

Date: 9/3/2021

Date: _____

TOTAL DRAINAGE AREA	346,654	sf
	7.96	acres
TOTAL IMPERVIOUS AREA	82,748	sf
	1.90	acres
TOTAL IMPERVIOUS DIRECTED TO RECHARGE	82,748	sf
	1.90	acres
% IMPERVIOUS TO BE RECHARGED	100	%

SOIL TYPE	A	
RECHARGE VOLUME REQUIRED (Rv)	4,137	cft
AVE. INFILTRATION RATE	2.41	in/hr

RECHARGE VOLUMES		
RAINFALL	5.88	in
TREE TRENCH 1	628	cf
TREE TRENCH 2	142	cf
BIO-1	908	cf
BIO-2	288	cf
URC-1	14,423	cf
URC-2	5,933	cf
URC-3	5,163	cf
URC-4	5,319	cf
TOTAL RECHARGE VOLUME PROVIDED	32,804	cf
TOTAL RECHARGE VOLUME REQUIRED	4,137	cf

Soil Type	Target Depth (in)	Target Depth (ft)
A	0.6	0.05
B	0.35	0.029
C	0.25	0.021
D	0.1	0.008

Rawls Table

Texture Class	NRCS Hydrologic Soil Group (HSG)	Infiltration Rate Inches/Hour
Sand	A	8.27
Loamy Sand	A	2.41
Sandy Loam	B	1.02
Loam	B	0.52
Silt Loam	C	0.27
Sandy Clay	C	0.17
Clay Loam	D	0.09
Silty Clay Loam	D	0.06
Sandy Clay	D	0.05
Silty Clay	D	0.04
Clay	D	0.02

Calculate *Required Recharge Volume*.⁷ The *Required Recharge Volume* equals a depth of runoff corresponding to the soil type times the impervious areas covering that soil type at the post-development site.

$$Rv = F \times \text{impervious area} \quad \text{Equation (1)}$$

Rv = *Required Recharge Volume*, expressed in Ft³, cubic yards, or acre-feet

F = Target Depth Factor associated with each Hydrologic Soil Group

Impervious Area = pavement and rooftop area on site

To determine whether an infiltration BMP will drain within 72 hours, the following formula must be used²¹:

$$Time_{drawdown} = \frac{Rv}{(K)(Bottom Area)}$$

Where:

Rv = Storage Volume

K = Saturated Hydraulic Conductivity For "Static" and "Simple Dynamic" Methods, use Rawls Rate (see Table 2.3.3). For "Dynamic Field" Method, use 50% of the in-situ saturated hydraulic conductivity.

Bottom Area = Bottom Area of Recharge Structure²²

²⁰ The drawdown analysis also assumes that the water table does not fluctuate during the draw down period.

²¹ In some cases, the infiltration structure may be designed to treat the *Required Water Quality Volume* and/or to attenuate peak discharges in addition to infiltrating the *Required Recharge Volume*. In that event, the storage volume of the structure must be used in the formula for determining drawdown time in place of the *Required Recharge Volume*.

Practice	(cf)	(sf)	K	Time to drawdown (hrs)*
TREE TRENCH 1	628	927	2.41	3
TREE TRENCH 2	142	150	2.41	5
BIO-1	908	800	2.41	6
BIO-2	288	408	2.41	4
URC-1	14,423	1,990	2.41	36
URC-2	5,933	879	2.41	34
URC-3	5,163	765	2.41	34
URC-4	5,319	851	2.41	31

*MUST BE LESS THAN 72 HOURS

Location: Subcatchment DA2b to BIO2 to URC-3

TSS Removal
Calculation Worksheet

B BMP ¹	C TSS Removal Rate ¹	D Starting TSS Load*	E Amount Removed (C*D)	F Remaining Load (D-E)
Sediment Forebay	0.25	1.00	0.25	0.75
Bioretention Area	0.90	0.75	0.68	0.08
Subsurface Infiltration Structure	0.80	0.08	0.06	0.02
	0.00	0.02	0.00	0.02
	0.00	0.02	0.00	0.02

Total TSS Removal =

99%

Separate Form Needs to
be Completed for Each
Outlet or BMP Train

Project: 19038
Prepared By: GK
Date: 2/19/2021

*Equals remaining load from previous BMP (E)
which enters the BMP

Location: Subcatchment DA3a to BIO1 to URC-1

TSS Removal
Calculation Worksheet

B BMP ¹	C TSS Removal Rate ¹	D Starting TSS Load*	E Amount Removed (C*D)	F Remaining Load (D-E)
Sediment Forebay	0.25	1.00	0.25	0.75
Bioretention Area	0.90	0.75	0.68	0.08
Subsurface Infiltration Structure	0.80	0.08	0.06	0.02
	0.00	0.02	0.00	0.02
	0.00	0.02	0.00	0.02

Total TSS Removal =

99%

Separate Form Needs to
be Completed for Each
Outlet or BMP Train

Project: 19038
Prepared By: GK
Date: 2/19/2021

*Equals remaining load from previous BMP (E)
which enters the BMP

Location: Subcatchment DA3b to TT1 to URC-1

TSS Removal
Calculation Worksheet

B BMP ¹	C TSS Removal Rate ¹	D Starting TSS Load*	E Amount Removed (C*D)	F Remaining Load (D-E)
Deep Sump and Hooded Catch Basin	0.25	1.00	0.25	0.75
Treebox Filter	0.80	0.75	0.60	0.15
Subsurface Infiltration Structure	0.80	0.15	0.12	0.03
	0.00	0.03	0.00	0.03
	0.00	0.03	0.00	0.03

Total TSS Removal =

97%

Separate Form Needs to
be Completed for Each
Outlet or BMP Train

Project: 19038
Prepared By: GK
Date: 2/19/2021

*Equals remaining load from previous BMP (E)
which enters the BMP

INSTRUCTIONS:

Version 1, Automated: Mar. 4, 2008

1. In BMP Column, click on Blue Cell to Activate Drop Down Menu
2. Select BMP from Drop Down Menu
3. After BMP is selected, TSS Removal and other Columns are automatically completed.

Location:

Subcatchment DA3c to RB1

TSS Removal
Calculation
Worksheet

B	C	D	E	F
BMP1	TSS Removal Rate1	Starting TSS Load*	Amount Removed (C*D)	Remaining Load (D-E)
Deep Sump Catch Basin with Inlet Filter	0.99	1.00	0.99	0.01
Dry Well	0.80	0.01	0.01	0.00
	0.00	0.00	0.00	0.00
	0.00	0.00	0.00	0.00
	0.00	0.00	0.00	0.00

Total TSS Removal =

100%

Separate Form Needs to
be Completed for Each
Outlet or BMP Train

Project: 19038

Prepared By: GK

Date: 9/3/2021

*Equals remaining load from previous BMP (E)
which enters the BMP

Location: Subcatchment DA3d to TT2 to RB2

TSS Removal
Calculation Worksheet

B BMP ¹	C TSS Removal Rate ¹	D Starting TSS Load*	E Amount Removed (C*D)	F Remaining Load (D-E)
Deep Sump and Hooded Catch Basin	0.25	1.00	0.25	0.75
Treebox Filter	0.80	0.75	0.60	0.15
Dry Well	0.80	0.15	0.12	0.03
	0.00	0.03	0.00	0.03
	0.00	0.03	0.00	0.03

Total TSS Removal =

97%

Separate Form Needs to
be Completed for Each
Outlet or BMP Train

Project: 19038
Prepared By: GK
Date: 2/19/2021

*Equals remaining load from previous BMP (E)
which enters the BMP

APPENDIX F

Stormwater Operation and Maintenance Plan

Stormwater Management Operation and Maintenance Plan

**Cape View Way
Bourne, Massachusetts**

Prepared for:

**PRESERVATION OF AFFORDABLE HOUSING
2 Oliver Street, Suite 500
Boston, MA 02109**

Prepared by: Horsley Witten Group, Inc

September 2021



Stormwater Management Maintenance Plan Cape View Way

TABLE OF CONTENTS

Page

1.0	OWNER AND RESPONSIBILITY FOR MAINTENANCE.....	1
2.0	INTRODUCTION.....	2
3.0	FUNCTION & MAINTENANCE	3
3.2	Dry Well (Recharge Basin)	5
3.3	Tree Trench	6
3.4	Underground Chambers	7
3.5	Landscape Maintenance	8
	WEED GUIDE	10
4.0	ROUTINE MAINTENANCE	14
5.0	SNOW REMOVAL	14
6.0	LONG-TERM POLLUTION PREVENTION PLAN.....	14
6.1	Lawn/Landscaping Maintenance	14
6.2	Pet Waste Management	14
6.3	Solid Waste Management	14
6.4	Pavement Sweeping Schedules.....	14
6.5	Illicit Discharges.....	14
6.6	Personnel Training	14
7.0	ESTIMATED OPERATION AND MAINTENANCE BUDGET	15

APPENDICES

Appendix A: Maintenance Checklists

Appendix B: Maintenance Plans

Appendix C: Overall Stormwater BMP Locations

Appendix D: Underground Chambers and FlexStorm Manufacturer's Requirements

Stormwater Management Maintenance Plan Cape View Way Housing Development

1.0 OWNER AND RESPONSIBILITY FOR MAINTENANCE

POAH, LLC is responsible for the financing and continuous operation, maintenance and required emergency repair for the stormwater management system and associated drainage network.

Owner: POAH, LLC
2 Oliver Street
Suite 500
Boston, MA 02109

Contact: TBD

Name:

Email:

Ph:

Signed:_____

Date:_____

2.0 INTRODUCTION

This Guide provides a general description of the function and maintenance requirements for the Stormwater Management System for the Cape View Way Housing Development. Proper maintenance is vital to their long-term success.

The proposed stormwater management includes a green stormwater infrastructure (GSI) approach to filter, infiltrate and store stormwater runoff prior to discharge. Therefore, the maintenance provider is required to familiarize themselves with this Guide and inspect and maintain the following GSI practices, as indicated on the construction drawings, and as outlined in this maintenance guide throughout the year.

PRETREATS AND FILTERS

- [Deep Sump Catch Basins](#)
 - An underground retention system designed to remove trash, debris, and coarse sediment from runoff. Typically, deep sump catch basins have a minimum four-foot sump. The catch basins will have FLEXSTORM® PURE inlet filter installed to provide further pretreatment before discharging to another stormwater management control.
- [Bioretention Area](#)
 - A shallow depression in the landscape designed to collect, move, hold, and treat stormwater as it infiltrates through a soil matrix to remove phosphorus and reduce stormwater runoff prior to discharge to the storm drain system.
- [Tree Trench](#)
 - A tree pit with underground infiltration trenches. It is a type of bioretention facility.

STORES AND INFILTRATES

- [Dry Well \(Recharge Basin\)](#)
 - An excavated pit used to infiltrate runoff. Pretreatment must occur prior to the runoff discharging to a dry well for runoff sourced from parking lots and other impervious cover with higher potential pollutant loads.
- [Underground Recharge Chambers](#)
 - The underground recharge chambers are designed to store and infiltrate runoff. The underground chambers include an overflow structure to slowly release runoff from larger storm events to the drainage system.

3.0 FUNCTION & MAINTENANCE

How Does Green Infrastructure Work?

GSI is nature-based approach to stormwater treatment and management. These stormwater practices or “treatment areas” are designed to mimic nature and use the natural filtration properties of soil and plants to remove pollutants from stormwater runoff prior to discharging to the drainage system. GSI relies on the following five basic design elements, or steps, to function properly.

1. **Collect (Inlets)**
2. **Capture Sediment (Pretreatment)**
3. **Move Water (Pipes)**
4. **Treat and Manage (Stores, Filters, and Infiltrates)**
5. **Overflows (Structure)**

These five steps will be referenced throughout this Guide. If one of these steps does not function properly, the entire system can be compromised and the GSI practice itself could be contributing to maintenance problems. This can lead to a landscape nuisances, more frequent maintenance, and costly repairs/improvement.

What is required for Maintenance?

As these are nature-based systems that often rely on plant care, the maintenance for GSI typically falls under landscape and general site maintenance services. The regularly scheduled maintenance as outlined in this Guide is critical to ensure proper function, maintain infiltration rates and storage capacity and preserve the pollutant removal capabilities as well as the visual appearance. Regularly scheduled maintenance can prevent deficiencies in the effectiveness of the systems, due to sediment build-up, damage, or deterioration.

General maintenance includes the following:

1. Removing sediment from the pretreatment practices used to capture sediment.
2. Maintaining the proper drainage function and pollutant removal capacity of the systems.
3. Maintaining healthy native, tress, plants, and vegetative cover as well as the removal of unwanted weeds.

It is recommended that all practices be maintained regularly as part of the routine landscape maintenance or at a minimum four times per year and after major rain events.

- **Early Spring:** during spring cleanup
- **Summer:** during lawn mowing and other routine park maintenance
- **Early Fall:** when leaves begin to fall
- **Late Fall/Early Winter:** after all the leaves have fallen during leaf removal
- **After major storm events:** 2” of rain or greater.

The following sections describes the general function and landscape maintenance of each practice. Included in the appendices is a specific maintenance checklist for each practice type along with a plan showing the location of the items to be inspected and maintained.

3.1 Bioretention Area

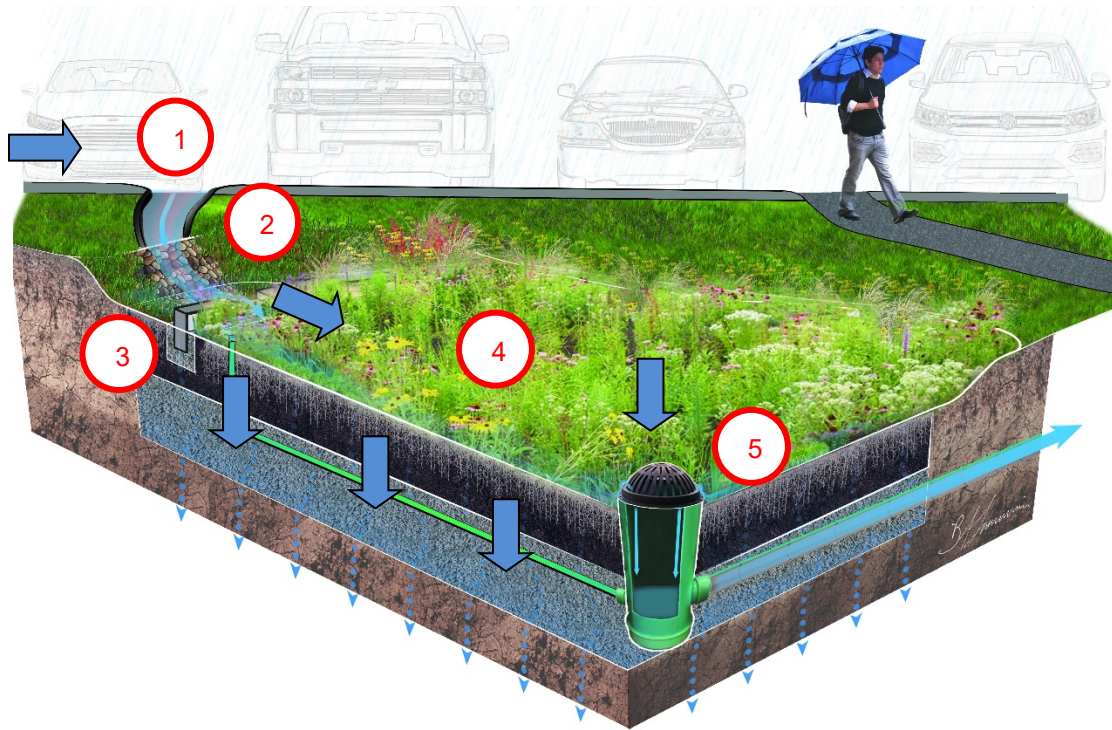

FUNCTION:

1. COLLECT – Inlet flume
Stormwater runoff is collected at the inlet flume and diverted to the sediment forebay.
2. CAPTURE - Sediment Forebay
Sediment, trash, and debris is captured and accumulates overtime in the sediment forebay.
3. MOVE - The stormwater discharges directly to the bioretention area via a granite check dam weir.
4. TREAT AND MANAGE – Bioretention Soil (filters)
Stormwater overtops the forebay granite check dam and flows through the planted bioretention area, which infiltrates or filters stormwater through the planted sandy soil matric and subsoils.
5. OVERFLOW - Perforated Underdrain and Structure
During larger rain events, soils become saturated and the underdrain drains water to the overflow structure. For extreme events, the water level will rise and overflow into the outlet structure.

SURROUNDING AREA - Parking lots, roadways, sidewalks, and open lawns

Problems such as unstabilized soils, erosion, invasive plants and over sanding of the parking lot can contribute to long-term maintenance problems (See Section 6.0).

[See Appendix A for Maintenance Checklist](#)

3.2 Dry Well (Recharge Basin)

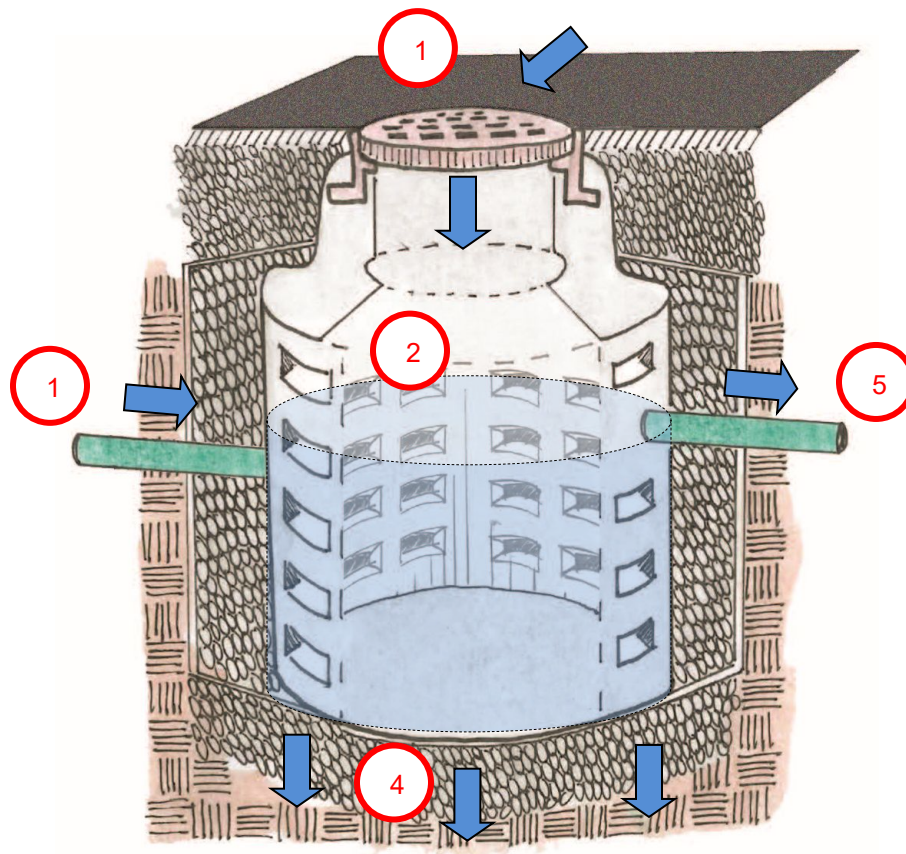

FUNCTION:

1. **COLLECT** – Catch Basin Grate and Inlet Pipes
Stormwater runoff is collected from roof drains by pipe and overland flow through the catch basin grate.
2. **CAPTURE**–Dry Well
Stormwater runoff is captured in the dry wells and stored during rain events.
3. **MOVE**– NA
4. **INFILTRATE** – Gravel and Subsoil
Runoff is infiltrated into the sub soils through the dry well perforations and surrounding gravel.
5. **OVERFLOW** –
When the capacity of the dry well is exceeded an overflow pipe is provided, which is assumed to discharge to the City drainage network in Thatcher Street.

SURROUNDING AREA – Landscape Area

Problems such as unstabilized soils, erosion, and leaf litter can contribute to long-term maintenance problems (See Section 6.0).

See Appendix A for Maintenance Checklist

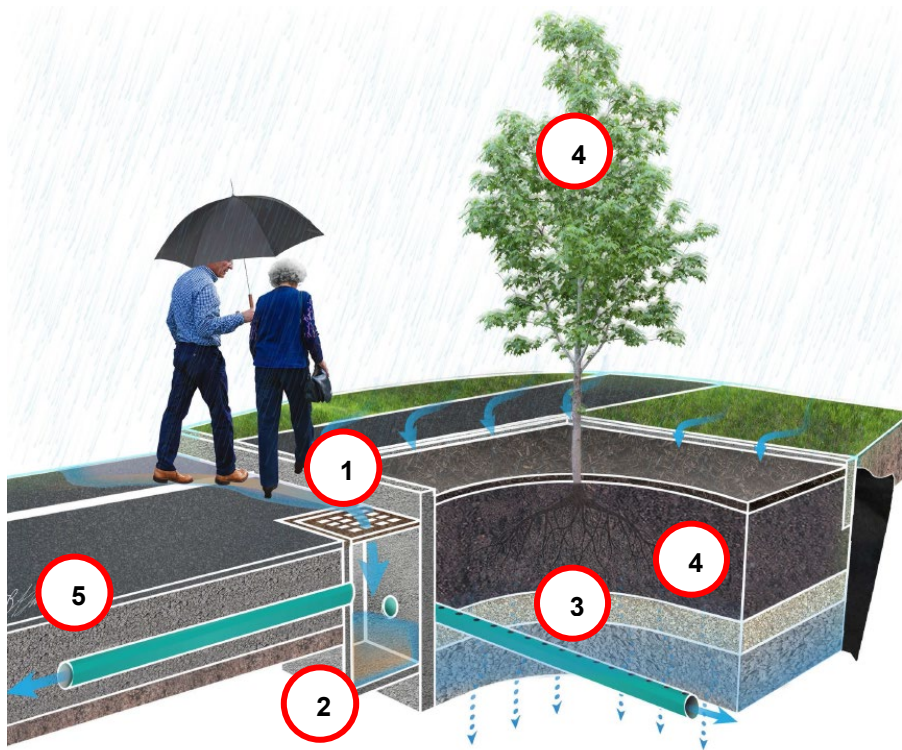

FUNCTION:

1. **COLLECT** – Catch Basin Grate and Sidewalk Area Drain
Stormwater runoff is collected along the road gutter and sidewalk surface via overland flow through the catch basin and area drain.
2. **CAPTURE** – Catch Basin and Area Drain Sump
The catch basin and area capture sediment and debris in the 4' sump prior to discharge.
3. **MOVE** - Pipe and Laterals
Stormwater is diverted to an 8" pipe from the catch basin to an 8" perforated pipe or lateral which discharges to the gravel storage bed.
4. **TREAT AND MANAGE** – Tree, Gravel Bed and Subsoil
Runoff off is stored in the gravel bed providing water for the trees and infiltrated into the subsoils.
5. **OVERFLOW** – Pipe and chimney connection to the city storm drain
When the capacity of the gravel bed is exceeded an overflow pipe in the catch basin diverts overflow runoff to the existing drainage system.

SURROUNDING AREA –Roadway and Sidewalks

Problems such as unstabilized soils, erosion, and over sanding during the winter can contribute to long-term maintenance problems (See Section 6.0).

See Appendix A for Maintenance Checklist

3.4 Underground Chambers

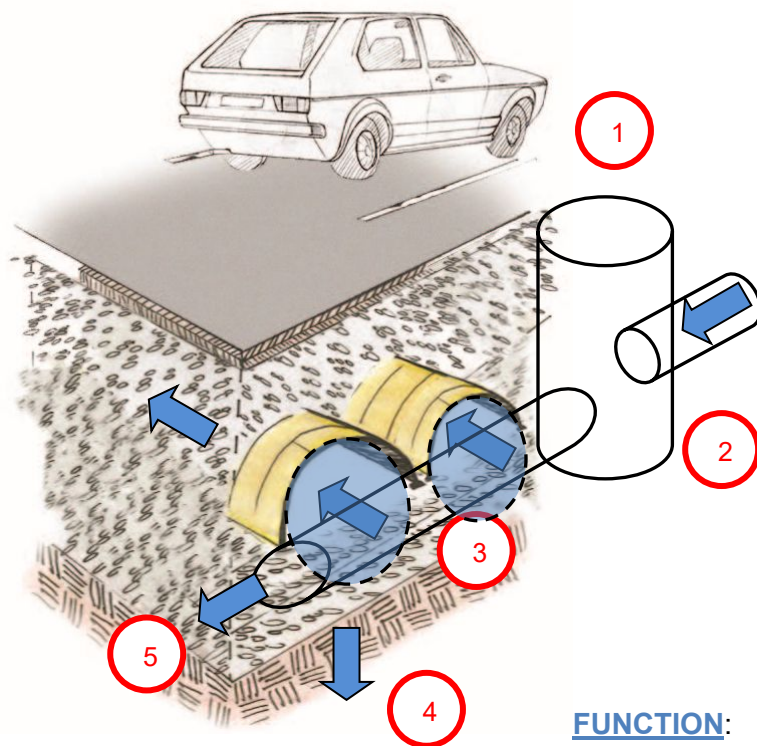

FUNCTION:

1. COLLECT – Catch basin or Bioretention/Sand Filter (See Section 3.1 and 3.2)
Stormwater runoff is directed overland to the inlet(s) where stormwater enters the system.
2. CAPTURE – Catch basin/Isolator Row/ Bioretention/Sand Filter)
Sediment, trash, and debris is captured and accumulates overtime in the deep sumps, the bioretention area or sand filter forebays, or chamber isolator row (see Appendix C)
3. MOVE - Pipes and Manifold
Runoff is directed to the isolator row and underground chambers via a closed pipe/manifold system.
4. STORE AND INFILTRATE- Underground Chambers (infiltrates and/or stores)
For recharge chambers, runoff from small rain events infiltrate into the subsurface soils beneath the chambers. Larger storm events are stored and slowly released. For underground storage pipes, stormwater is stored and slowly released.
5. OVERFLOW – Manhole with Weir
During larger rain events and underdrain will supplement the infiltration to release stored water from the chambers and discharge via an overflow structure.

SURROUNDING AREA – Parking Lot/Driveway

Problems such as unstabilized soils, erosion, invasive plants and over sanding can contribute to long-term maintenance problems (See Section 6.0).

See Appendix A for Maintenance Checklist

See Appendix D for additional manufacturer's requirements.

3.5 Landscape Maintenance

By design, plants in the GIS practices are meant to help filter the stormwater and flourish throughout the growing season. The plants do not require fertilizers, watering and/or mowing. Remove and replace vegetation as necessary, using the appropriate species as shown on the recommended plant list below.

Plants			
Task	Frequency	Requirement	Time of Year
Watering	First three months after planting or drought	<ul style="list-style-type: none"> During establishment or drought conditions, plants should be watered a minimum of once every seven to ten days. 	<ul style="list-style-type: none"> June-Sept.
Plant Cutting & Pruning	Annually	<ul style="list-style-type: none"> Leave dry standing stalks during the dormant months and remove in the spring. Cut back grasses, sedges, and rushes in the spring. Prune trees to remove deadwood and low hanging branches. 	<ul style="list-style-type: none"> Early Spring
Plant Thinning	Once every 3 years	<ul style="list-style-type: none"> Separation of herbaceous vegetation rootstock should occur when over-crowding is observed 	<ul style="list-style-type: none"> Early Spring or Late Fall
Plant Replacement	As required	<ul style="list-style-type: none"> Replace/replant diseases, unhealthy or dead plans to maintain a healthy plant community 	<ul style="list-style-type: none"> Early Spring or Fall
Mowing, Bioretention	NOT REQUIRED	<ul style="list-style-type: none"> NONE, DO NOT MOW 	<ul style="list-style-type: none"> NA
Fertilizing	NOT REQUIRED	<ul style="list-style-type: none"> NONE 	<ul style="list-style-type: none"> NA
Mulch	NOT REQUIRED	<ul style="list-style-type: none"> NONE 	<ul style="list-style-type: none"> NA

To reduce the level of effort, regular weeding should occur quarterly from April thru October.

Weeds			
Task	Frequency	Requirement	Time of Year
Weeding	Quarterly	<ul style="list-style-type: none"> Weeding should be limited to invasive and exotic species, which can overwhelm the desired plant community. Non-chemical methods including hand pulling and hoeing are recommended Chemical herbicides should be avoided. 	<ul style="list-style-type: none"> Early Spring Late Spring Late Summer Late Fall

REPLACEMENT PLANTS

The plants that thrive in bioretention areas and tree trenches are typically quite drought tolerant due to the filter profile having a top layer of planting soil and sandy soil media or aggregate below. In bioretention areas, they need to be able to withstand periods of inundation after storm events, however; when it doesn't rain, there will be less water held naturally in the sand than in other soil types for the plants to use.

If replacements are needed, use the planting plan as a guide (see proposed species list below). However, if all the plants of a certain species have not done well in the bioretention area, do not replace with that same species. Rather, replant with one or more of the other species that has thrived under the bioretention area conditions or have a plant professional choose a different species based on current photos of the site and the following site-specific considerations.

Plants for bioretention areas should be:

- Preferably native species to help support native wildlife like pollinators
- Drought tolerant
- Tolerant of inundation for 24 hours
- Size constraints: Not so tall that they impact sightlines, as applicable
- Sun and salt tolerant
- A mix of different types of plants that will create a resilient plant community: cold & warm season grasses, perennials, groundcovers in all areas.

Trees

Amelanchier x grandiflora

Betula nigra

Acer Rubrum

Serviceberry

River Birch

Red Maple

Ornamental Grasses / Perennials

Asclepia tuberosa

Carex pensylvanica

Deschampsia cespitosa

Elymus virginicus

Eupatorium maculatum

Geranium maculatum

Iris versicolor

Juncus effusus

Liatris spicata

Monarda fistulosa

Muhlenbergia capillaris

Pycnanthemum muticum

Panicum virgatum

Schizachyrium scoparium

Sporobolus heterolepis

Butterflyweed

Pennsylvania Sedge

Tufted Hair Grass

Virginia Wild Rye

Joe-Pye Weed

Cranesbill

Blue Flag

Soft Rush

Blazing Star

Wild bergamot

Pink Muhly Grass

Big Leaf Mountain Mint

Switch grass

Little Bluestem

Prairie Dropseed

WEED GUIDE



Yellow Toadflax (*Linaris vulgaris*)



Redroot Pigweed- (*Amaranthus retroflexus*)



Smartweed (*Polygonum lapathifolium*)



Dandelion (*Taraxacum officinale*)



Fireweed (*Erechtites hieracifolia*)



Spotted Spurge (*Euphorbia maculata*)



Crabgrass (*Digitaria ischaemum*)



Crabgrass with seedheads



Ragweed (*Ambrosia artemisiifolia*)



Japanese Knotweed (*Polygonum cuspidatum*)



Ragweed (*Ambrosia artemisiifolia*)



Japanese Knotweed (*Polygonum cuspidatum*)



Green Foxtail (*Setaria viridis*)



Norway Maple Tree Seedling (*Acer platanoides*)



Catalpa Tree Seedling (*Catalpa speciosa*)



Purple Loosestrife (*Lythrum salicaria*)



Field Bindweed (*Convolvulus arvensis*)



Black Swallow-wort (*Cynanchum louisea*)

4.0 ROUTINE MAINTENANCE

Other routine maintenance should include the following:

- Remove of trash and litter from paved and perimeter areas.
- Pavement Sweeping:
 - Minimum of once per year after the spring thaw.
- Check for erosions problems and sediment source(s) along the GSI practice sidewalls if excessive, frequent sediment accumulation occurs in practice area.
- Check for erosions problems and sediment source(s) in the contributing drainage area if excessive, frequent sediment accumulation occurs at inlet flume of sediment forebay.
- Contributing drainage pipes:
 - Inspect annually for proper operation.

5.0 SNOW REMOVAL

Snow removal from the practice is not necessary. Plowed or shoveled snow piles should not block the catch basin grates or inlet flumes.

Excessive salting, sanding or other de-icing practices should be avoided. Use of large amounts of sand should also be avoided to avoid obstructing/clogging the conveyance system.

6.0 LONG-TERM POLLUTION PREVENTION PLAN

Long-term pollution prevention measures implemented throughout the development site will further reduce pollutants in stormwater discharges after construction.

6.1 Lawn/Landscaping Maintenance

Lawn and landscaping maintenance should be conducted with minimal use of fertilizers and pesticides to protect the nearby wetland and water resources. In particular, phosphate-based fertilizers are not to be used. Prior to applying fertilizers to the lawn and landscape, a soil analysis should be completed,

6.2 Pet Waste Management

Residents and visitors will be encouraged to pick up after their pets with signage along lawn areas.

6.3 Solid Waste Management

Enclosed dumpsters with lids will be provided on-site for solid waste management at the site.

6.4 Pavement Sweeping Schedules

The road and parking area will be, at a minimum, swept annually after spring snowmelt.

6.5 Illicit Discharges

No sewer pipes, floor drains or other new pipe connections will be connected to the drainage system. All wastewater will be connected to the municipal sewer.

6.6 Personnel Training

All staff/ personnel responsible for maintaining the practices will be given a copy of this Guide and will receive training in the applicable practices and implementation described in herein.

7.0 ESTIMATED OPERATION AND MAINTENANCE BUDGET

The estimated average annual operating and maintenance budget for the proposed system is shown below:

Bioretention (2):	\$ 2,000
<i>\$1,000 per practice</i>	
<i>Source: Center for Watershed Protection (CWP)</i>	
Tree Trench (2)	\$ 2,000
<i>\$1,000 per practice</i>	
<i>Source: Estimate</i>	
Catch Basin and Recharge Basins (6):	\$ 1,200
<i>\$200/structure</i>	
<i>Source: Massachusetts Highway Department</i>	
Underground Chamber (4):	\$ 8,000
<i>\$2,000/field</i>	
<i>Source: Manufacturer</i>	
Other Routine Maintenance:	\$ 2,000
<i>Removal of trash and litter</i>	
<i>Annual parking lot cleaning</i>	
<i>Drainage network inspections</i>	
<i>Source: Estimate</i>	
Total:	\$ 15,200

It should be noted that the maintenance costs provided are estimates only.

APPENDIX A

Maintenance Checklists

Bioretention/Bioswale Maintenance Checklist
Cape View Way Development

Date:

Time:

Inspector:

Maintenance Item	Description	Maintenance (Y/N)
1. COLLECT Includes: Catch basin/Inlet Structure Frequency: Inspect four times per years during regular park maintenance and after major storm events (2" of rain or greater) When: March, June, September, November		
Surface Debris Cleaning	Remove all trash, leaf litter and inlet clogging.	
Inlets	Check for clogging and sediment accumulation that impacts inflow. If sediment/debris accumulation	
Actions to be taken:		
2. CAPTURE Includes: Sediment Forebay Frequency: Inspect four times per year and after major storm events the first year; then annually and after major storm events (2" of rain or greater) When: March, June, September, November		
Debris Cleanout	Remove all trash and debris.	
Side Slopes	Signs of erosion gullies, animal burrowing, overtopping, or slumping are observed. Repair, as necessary.	
Sediment/Organic Debris Removal	Remove sediment accumulation and properly dispose when accumulation is greater than or equal to 3 inches or you cannot see stones.*	
Actions to be taken:		
3 & 4. MOVES & FILTERS Includes: Planting bed Frequency: Inspect four times per years during regular park maintenance and after major storm events (2" of rain or greater) When: March, June, September, November		
Debris Cleanout	Remove trash and debris from the surface.	
Sediment/Organic Debris Removal	Remove and properly disposed of when build-up is greater than or equal to 3 inches.*	

Maintenance Item	Description	Maintenance (Y/N)
Erosion	Check for areas of erosion/ gullies, particularly along the bottom. Repair/reseed as necessary	
Side Slopes	Signs of erosion gullies, animal burrowing, overtopping, or slumping are observed. Repair, as necessary.	
Vegetation Maintenance Replacement	Cut back twice per year minimum (12" grass height). Over seed bare or thin grass growth areas. See also Landscape Maintenance	
Water Draining properly	If standing water is observed for more than 48 hours after a storm event, check for standing water in cleanouts. If standing water observed flush underdrains. If still not draining, rototill or aerate the bottom 6 inches to breakup any hard-packed sediment	
Actions to be taken:		
5. OVERFLOW		
Includes: Outlet structures		
Frequency: Inspect bi-annually and after major storm events (2" of rain or greater)		
When: March and September		
Overflow Structure	Water level should below underdrain and outlet pipe inverts. Check for sediment accumulation that impacts outflow. If sediment accumulation. Schedule cleaning. Check for leaf litter, debris, and inlet clogging.	
Actions to be taken:		
Other Routine Grounds Maintenance		
Includes: Surrounding landscape beyond the practice.		
Frequency: Inspect four times per year during regular park maintenance and after major storm events		
When: March, June, September, November		
Debris Removal	Remove trash from perimeter areas.	
Contributing drainage area	Look for sediment sources from erosion in the surrounding area.	
Drainage Network	Ensure proper operation.	
Pavement Sweeping	Sweep parking lot minimum once a year after spring thaw.	
Actions to be taken:		

*Sediment shall be disposed of offsite in a pre-approved location.

Underground Chambers - Maintenance Checklist
Cape View Way Development

Date:

Time:

Inspector:

Maintenance Item	Description	Maintenance (Y/N)
1. COLLECT Includes: Catch basin/Inlet Structure - see also bioretention Frequency: Inspect four times per years during regular park maintenance and after major storm events (2" of rain or greater) When: March, June, September and November		
Inlet Grate	Remove all trash, leaf litter and inlet clogging. Remove sediment regularly or when accumulation impedes proper inflow and/or outflow.	
Surface Debris Cleaning	Remove all trash, leaf litter and inlet clogging. Check for clogging and sediment accumulation that impacts inflow.	
Actions to be taken:		
2. CAPTURE Includes: Deep Sump/Sediment Forebay/Isolator Row Frequency: Inspect four times per year and after major storm events the first year; then annually and after major storm events (2" of rain or greater) When: Mar March, June, September and November		
Debris Cleanout	Remove all trash and debris from the swale.	
Sediment/Organic Debris Removal	Remove sediment accumulation and properly dispose when accumulation is greater than or equal to 3 inches or you cannot see stones.*	
Actions to be taken:		
3. MOVE		
Drain Manhole and manifold Cleanout	<ul style="list-style-type: none"> Remove trash and debris from the surface. 	
See Also Manufacturer's Requirements		
Actions to be taken:		

Maintenance Item	Description	Maintenance (Y/N)
4. STORE AND INFILTRATE		
Includes: Chambers		
Frequency: Inspect annually – see manufacturer's requirements		
When: Spring		
Sediment/Organic Debris Removal	Use inspection ports to check chambers for sediment accumulation in isolator row.	
Water Draining properly	If standing water is observed for more than 48 hours after a storm event, jet vac chambers.	
5. OVERFLOW		
Includes: Drain manholes and weir walls		
Frequency: Inspect annually and after major storm events (2" of rain or greater)		
When: Spring		
Overflow Structure	Check for sediment accumulation that impacts inflow. If sediment accumulation. Schedule cleaning. Check for leaf litter, debris, and inlet clogging.	
Actions to be taken:		
Other Routine Grounds Maintenance		
Includes: Surrounding landscape beyond the practice.		
Frequency: Inspect four times per year during regular park maintenance and after major storm events		
When: March, June, September and November		
Debris Removal	Remove trash from perimeter areas.	
Contributing drainage area	Look for sediment sources from erosion in the surrounding area.	
Drainage Network	Ensure proper operation.	
Pavement Sweeping	Sweep parking lot minimum once a year after spring thaw.	
Actions to be taken:		

*Sediment shall be disposed of offsite in a pre-approved location.

Dry Well - Maintenance Checklist
Cape View Way Development

Date:

Time:

Inspector:

Maintenance Item	Description	Maintenance Req'd (Y/N)
1. COLLECT Includes: Catch basin grate/Inlet pipes Frequency: Inspect four times per years during regular park maintenance and after major storm events (2" of rain or greater) When: March, June, September, November		
Surface Debris Cleaning	Remove all trash, leaf litter and inlet clogging	
Inlet Pipes	Check for clogging and sediment accumulation that impacts inflow. If sediment/debris accumulation. Check roof downspouts for clogging.	
Actions to be taken:		
2. CAPTURE Includes: Dry Well Frequency: Inspect four times per year and after major storm events the first year; then annually and after major storm events (2" of rain or greater) When: March, June, September, November		
Debris Cleanout	Remove trash and debris	
Sediment/Organic Debris Removal	Remove sediment accumulation and properly dispose when accumulation is greater than or equal to 6 inches or you cannot see stones along the bottom.	
Actions to be taken:		
3. MOVE Includes: NA Frequency: NA When: NA		
4. INFILTRATE Includes: See # 2 above Frequency: See # 2 above When: See # 2 above		
Water Draining properly	If standing water is observed for more than 48 hours after a storm event, check for clogging. If necessary, vacator basin and use a hose to breakup any hard-packed sediment along the bottom.	
Actions to be taken:		

Maintenance Item	Description	Maintenance Req'd (Y/N)
5. OVERFLOW		
Includes: Outlet pipe		
Frequency: Inspect bi-annually and after major storm events (2" of rain or greater)		
When: March and November		
Overflow Pipe	Check for sediment accumulation that impacts inflow. If sediment accumulation. Schedule cleaning. See # 4 above	
Actions to be taken:		
Other Routine Grounds Maintenance		
Includes: Surrounding landscape beyond the practice.		
Frequency: Inspect four times per year during regular park maintenance and after major storm events		
When: March, June, September, November		
Debris Removal	Remove trash from perimeter areas.	
Leaf and landscape debris removal	Clean grate regularly during landscape maintenance.	
Surrounding Drainage Network	Ensure proper operation.	
Contributing drainage area	Check to ensure the surrounding area is stabilized. Look for erosion and other sediment sources	
Actions to be taken:		

*Sediment shall be disposed of offsite in a pre-approved location.

Tree Trench - Maintenance Checklist Cape View Way Development

Date:

Time:

Inspector:

Maintenance Item	Description	Maintenance Req'd (Y/N)
1. Collect Includes: Catch basin grate/sidewalk area drain Frequency: Inspect three times per years during regular landscape maintenance and after major storm events (2" of rain or greater) When: Spring, Summer, Late Fall		
Inlet Grate	Remove all trash, leaf litter and inlet clogging. Remove sediment regularly or when accumulation impedes proper inflow and/or outflow.	
Actions to be taken:		
2. Capture Includes: Deep sump Frequency: Inspect bi-annually and after major storm events the first year; then annually and after major storm events (2" of rain or greater) When: Spring and Fall		
Deep Sump	Remove trash, sediment and debris from the structures and debris from the surface.	
Actions to be taken:		
3. Move Includes: Inlet pipe Frequency: Inspect bi-annually for sediment, sand, debris accumulation and clogging. When: Early Spring, Late Fall		
Clogging	Check catch basin for standing water above inlet invert (lowest pipe). Water level should be below pipe invert. If standing water is observed clean pipe.	
Actions to be taken:		
4. Treat and Manage (stores and infiltrates) Includes: Laterals, subsurface gravel storage bed and trees Frequency: Inspect three times per years during regular landscape maintenance and after major storm events (2" of rain or greater) When: Spring, Summer, Late Fall		

Maintenance Item	Description	Maintenance Req'd (Y/N)
Laterals	If standing water is observed in the catch basin, open cleanouts and check for standing water. If standing water is observed flush laterals.	
Tree	Check tree health and look for evidence of stress, insects, or disease	
Action to be Taken:		
5. Overflow		
Includes: Pipe and chimney connection to city storm drain		
Frequency: Inspect annually and after major storm events (2" of rain or greater)		
When: Spring		
Water Draining properly	If water is observed in the catch basin above the overflow invert (highest pipe), check pipe for clogging and flush, as necessary.	
Actions to be taken:		
Other Routine Maintenance		
Includes: Surrounding landscape beyond the practice.		
Frequency: Inspect three times per year during regular park maintenance and after major storm events		
When: Spring, Summer, Late Fall		
Debris Removal	Remove trash from perimeter areas.	
Pavement Sweeping	Sweep contributing paved surfaces minimum once a year after spring thaw.	
Surrounding Drainage Network	Ensure proper operation of surrounding catch basins	
Contributing drainage area	Check to ensure the surrounding area is stabilized. Look for erosion and other sediment sources	
Actions to be taken:		

*Sediment shall be disposed of offsite in a pre-approved location.

APPENDIX B

Maintenance Plans

BIORETENTION AREA 1

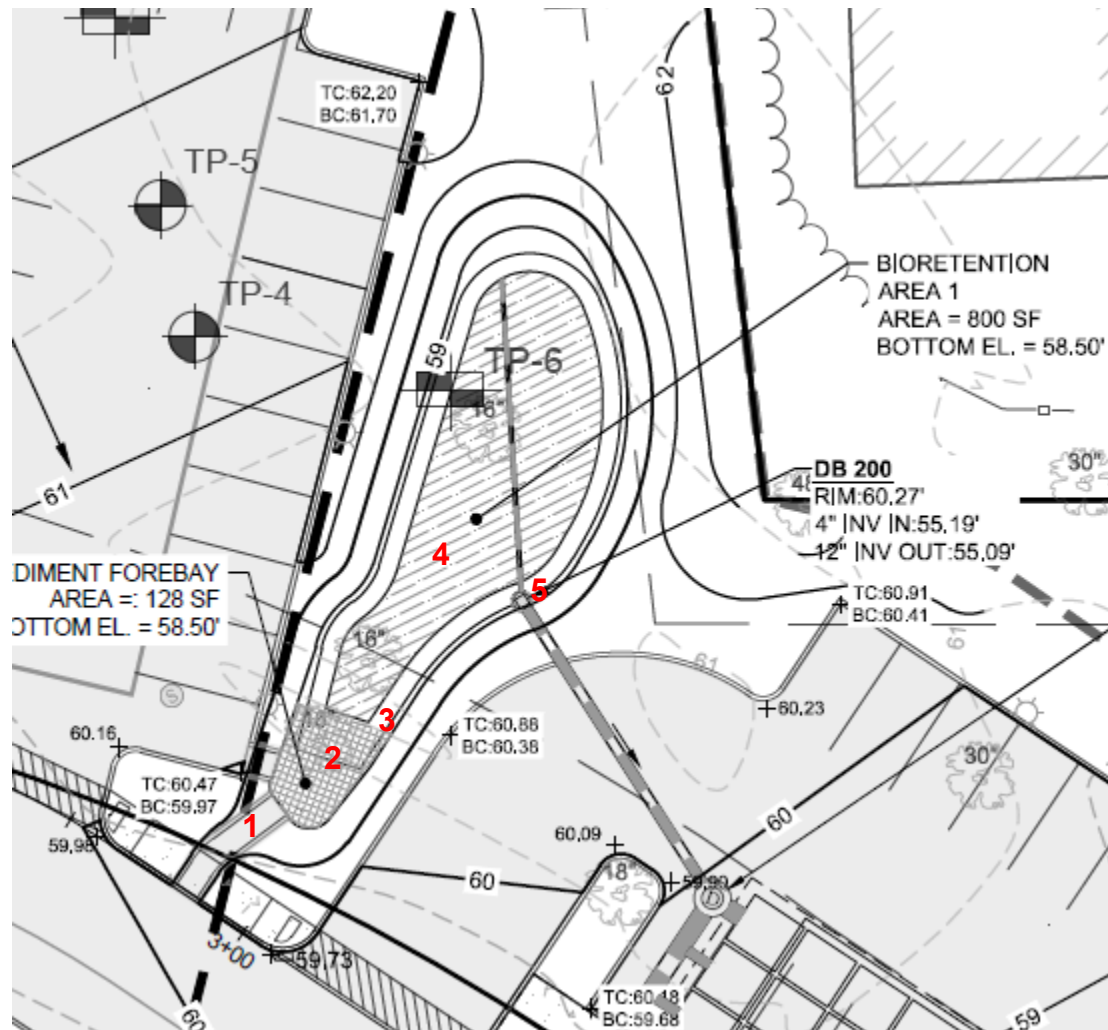

BIORETENTION AREA 2

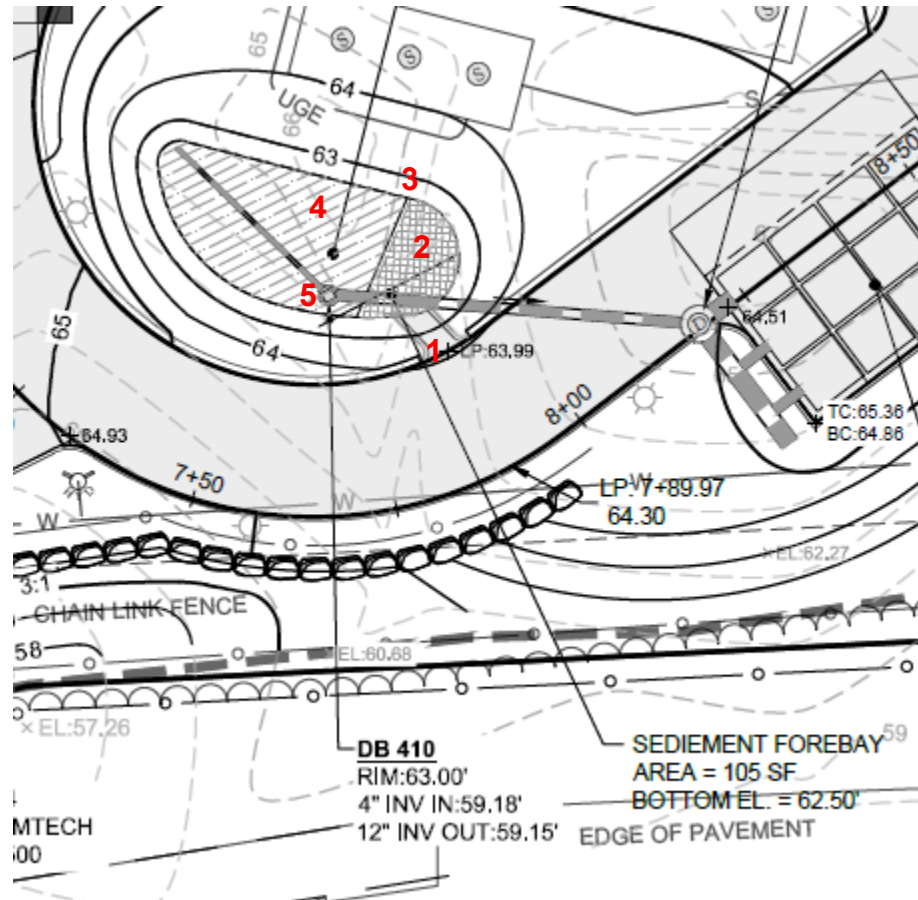

TREE TRENCH 1

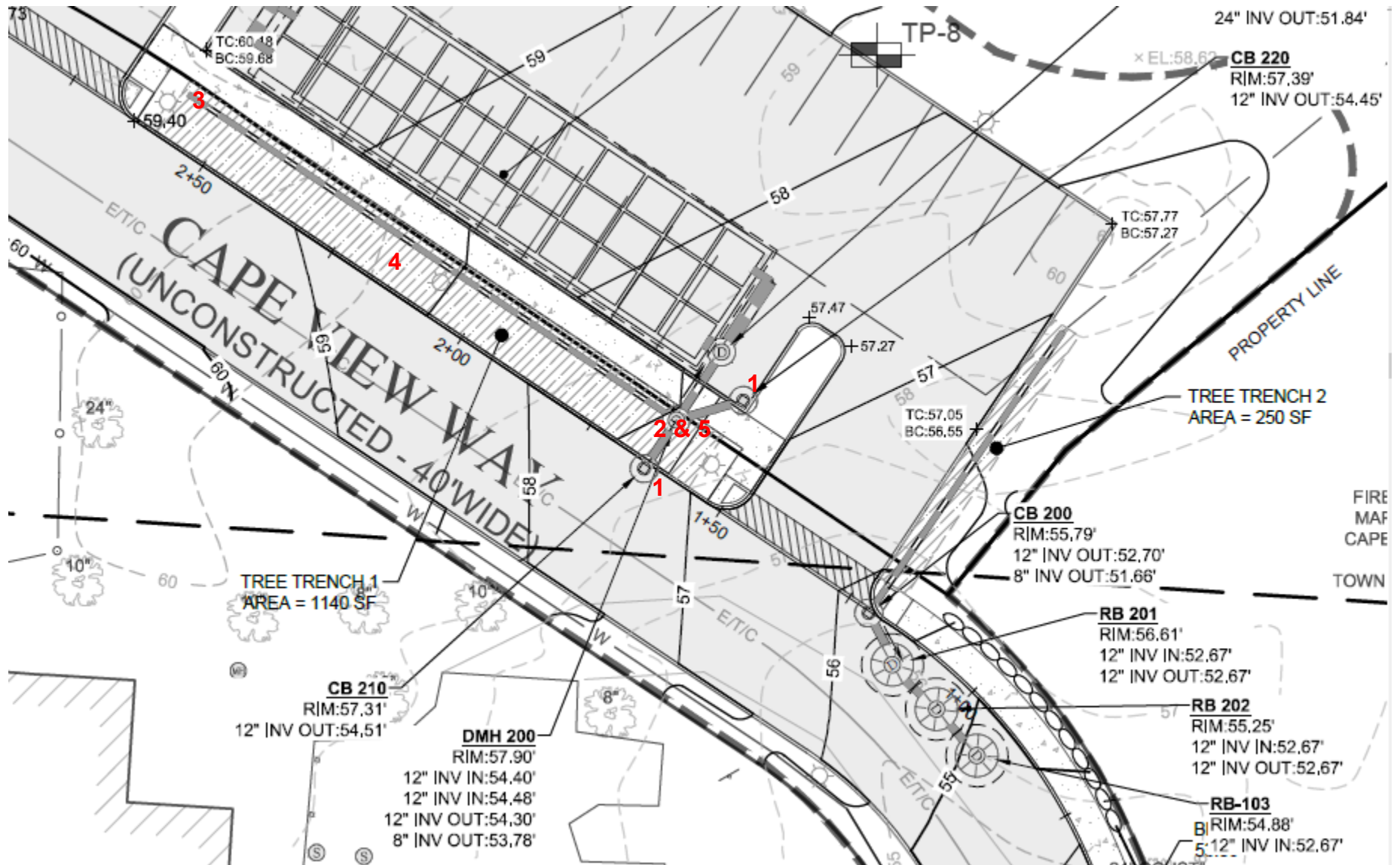

TREE TRENCH 2

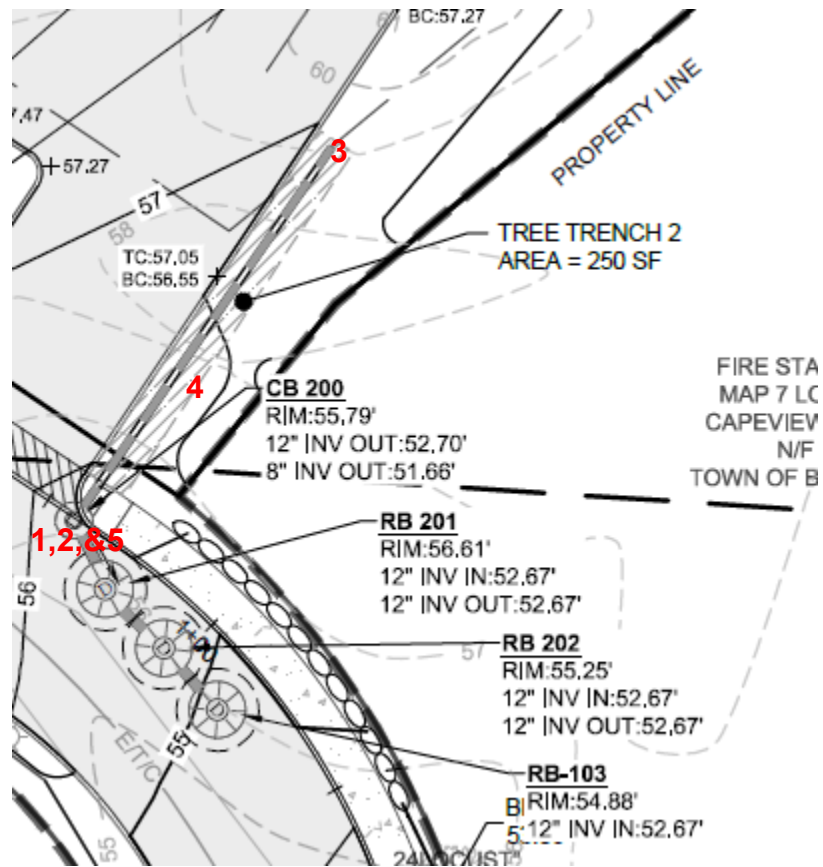

UNDERGROUND RECHARGE CHAMBERS 1

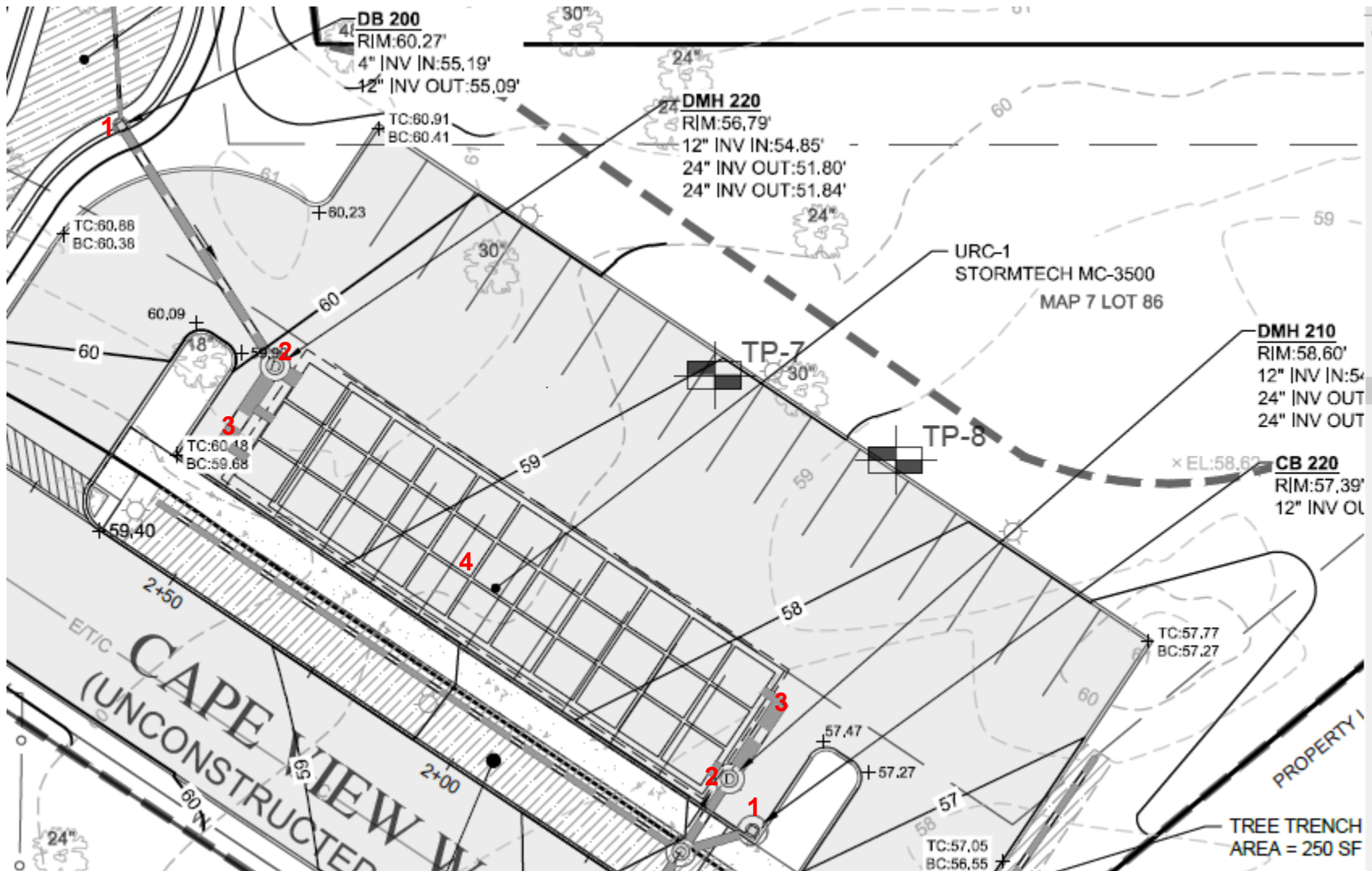

UNDERGROUND RECHARGE CHAMBERS 2

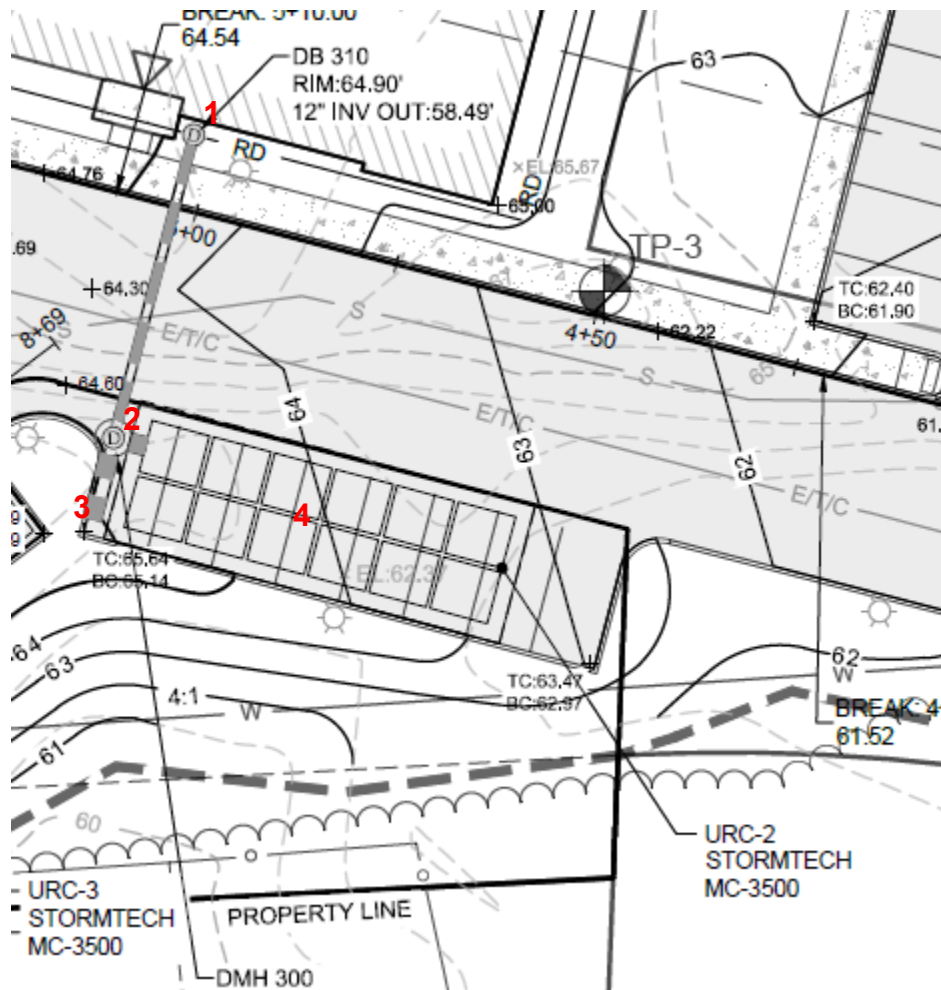

UNDERGROUND RECHARGE CHAMBERS 3

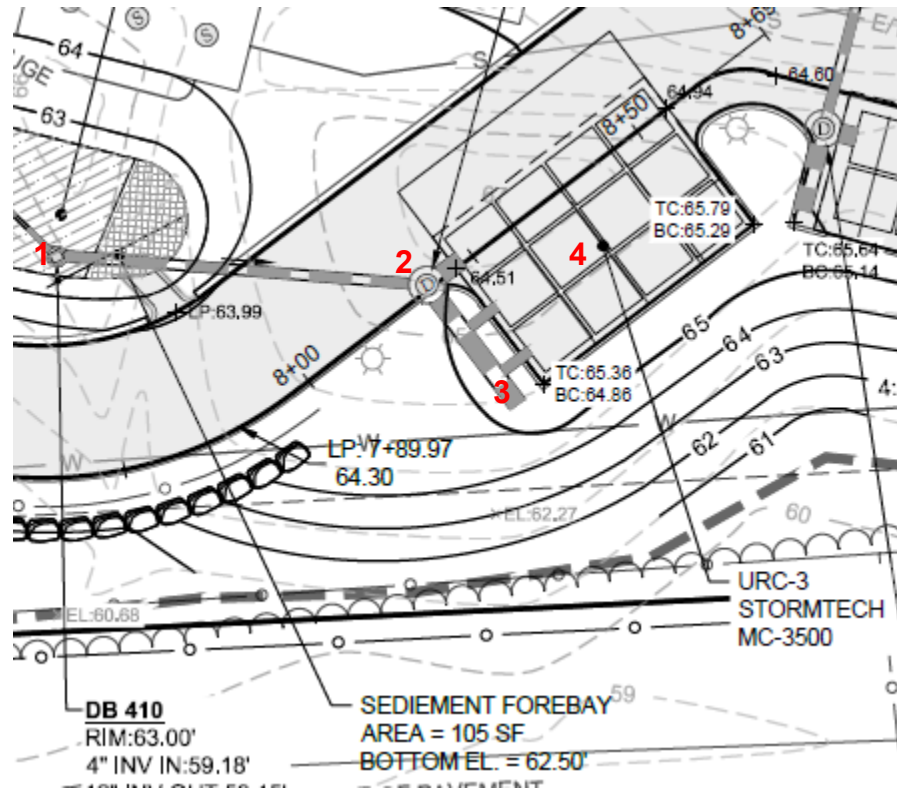

UNDERGROUND RECHARGE CHAMBERS 4

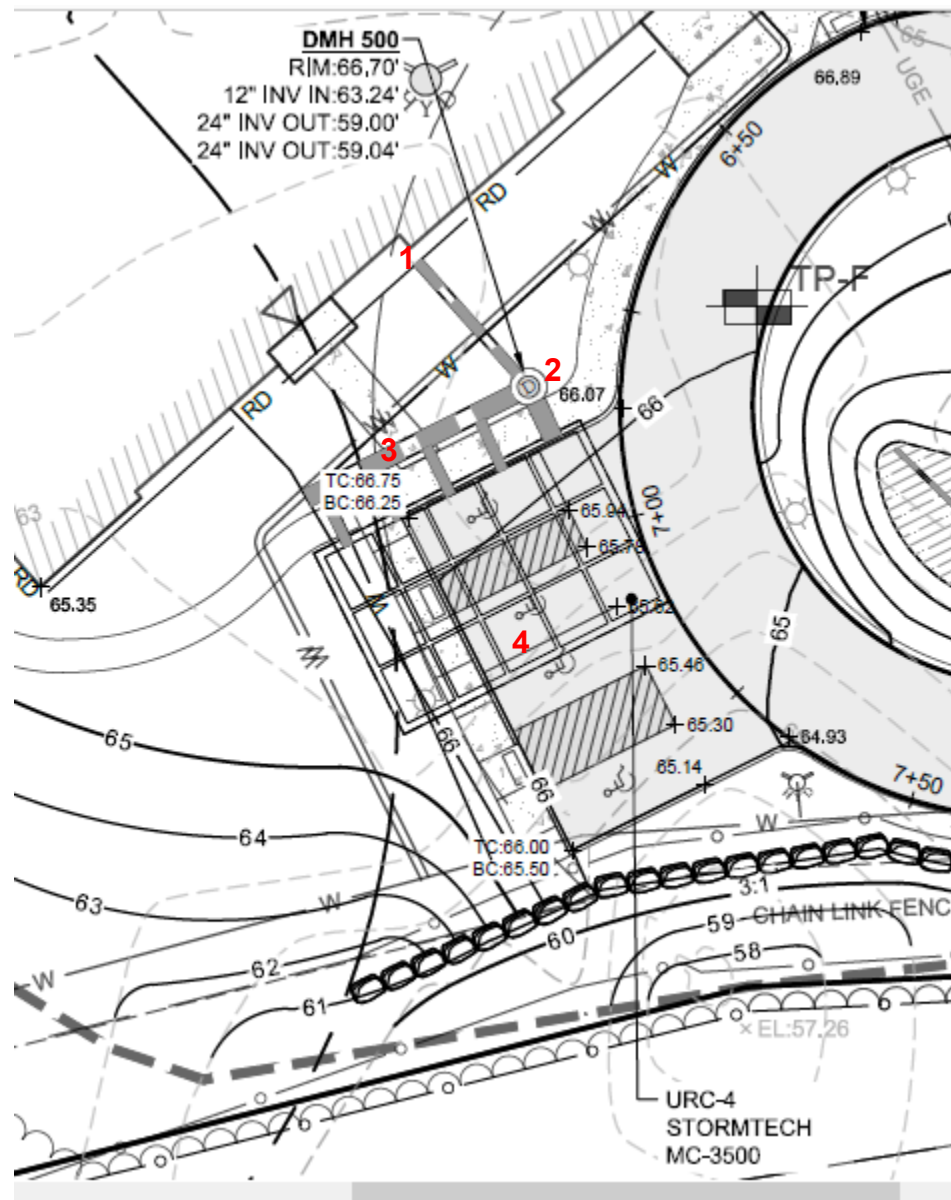

APPENDIX C

Overall Stormwater BMP Locations

last modified: 03/04/21 printed: 03/04/21 by eh C:\Users\ehoffman\AppData\Local\Temp\AcPublish_472819038 GD.dwg

STORMWATER BMP LOCATIONS

LEGEND



TREE TRENCH (2)



BIORETENTION AREA (2)



UNDERGROUND RECHARGE CHAMBERS (4)



CATCH BASINS (4)



MANHOLES (6)



RECHARGE BASINS (5)

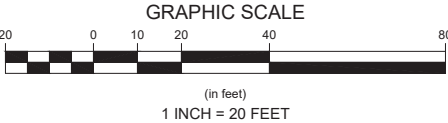
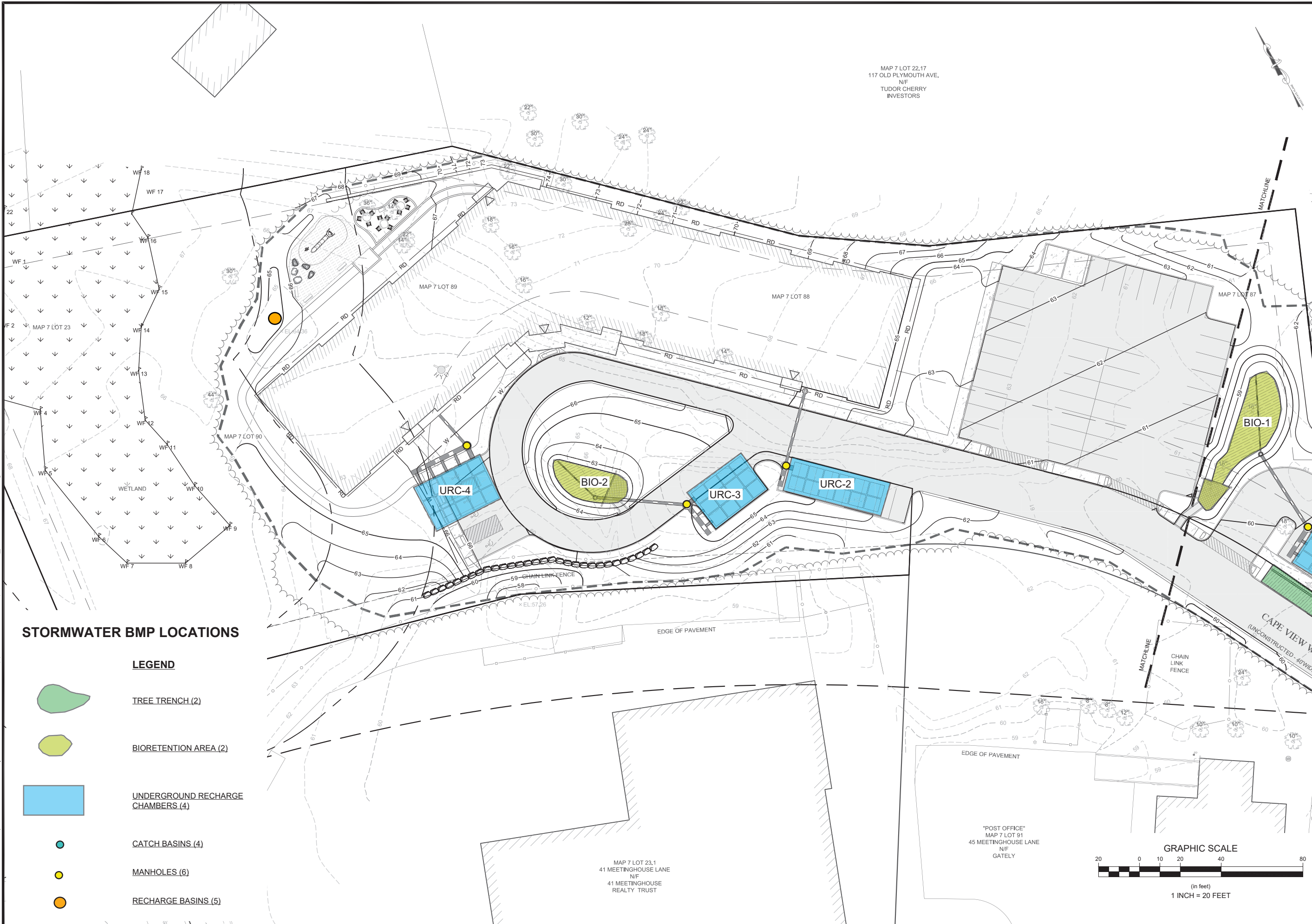

Revisions	
Rev.	Date
A	
A	
A	
A	
A	
A	
A	
A	
A	
Horsley Witten Group, Inc. Sustainable Environmental Solutions www.horsleywitten.com 90 Route 6A Sandwich, MA 02563 Phone: (508) 833-6000 Fax: (508) 833-3150 Date: MARCH 2021	
Checked By: ENK	Drawn By: ENK
Designed By: ENK	Date: MARCH 2021
CAPE VIEW WAY PERMITTING PLANS BOURNE, MASSACHUSETTS	
GRADING & DRAINAGE PLAN (1)	
Prepared For: PRESERVATION OF AFFORDABLE HOUSING 2 OLIVER STREET, SUITE 500 BOSTON, MA 02109 Phone: (617) 261-8888 Fax: ---	
Survey Provided By: Horsley Witten Group, Inc. 90 Route 6A Sandwich, MA 02563 Phone: (508) 833-6000 Fax: (508) 833-3150 Dated: JUNE 2019	
DRAFT NOT FOR CONSTRUCTION	
Project Number: 19038	Sheet: 8 of 21
Sheet Number: C - 8	

last modified: 03/04/21 printed: 03/04/21 by eh C:\Users\lehoffman\AppData\Local\Temp\AcPublish_472819038 GD.dwg

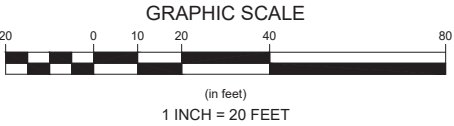
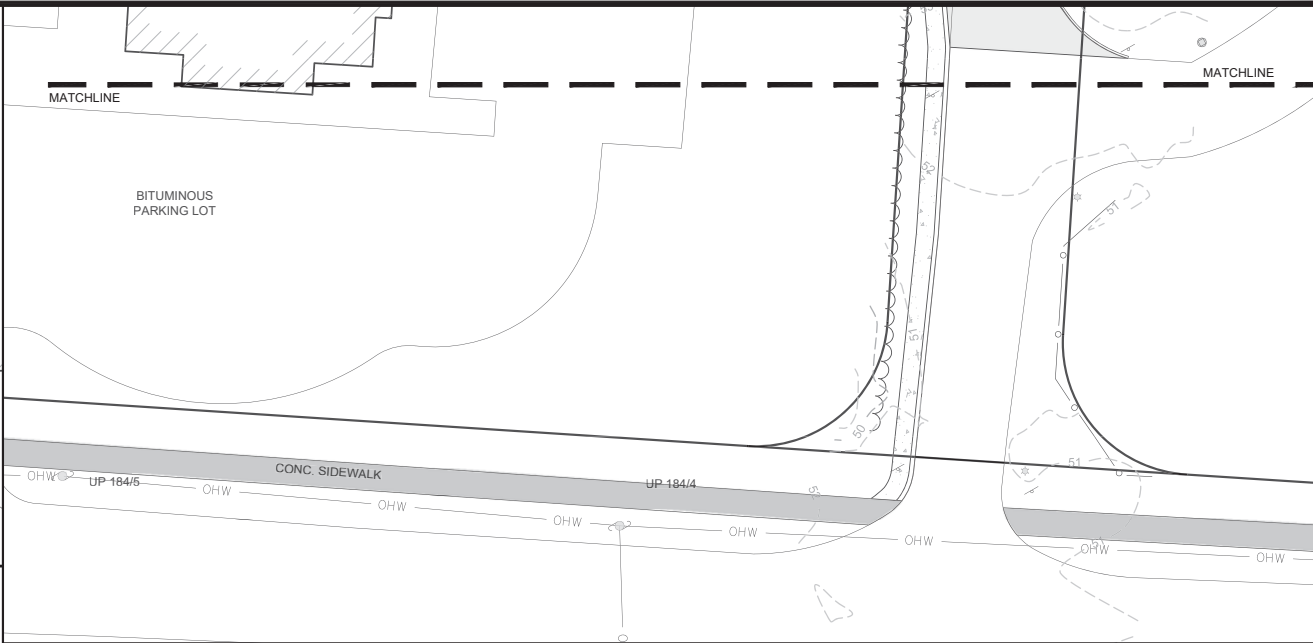
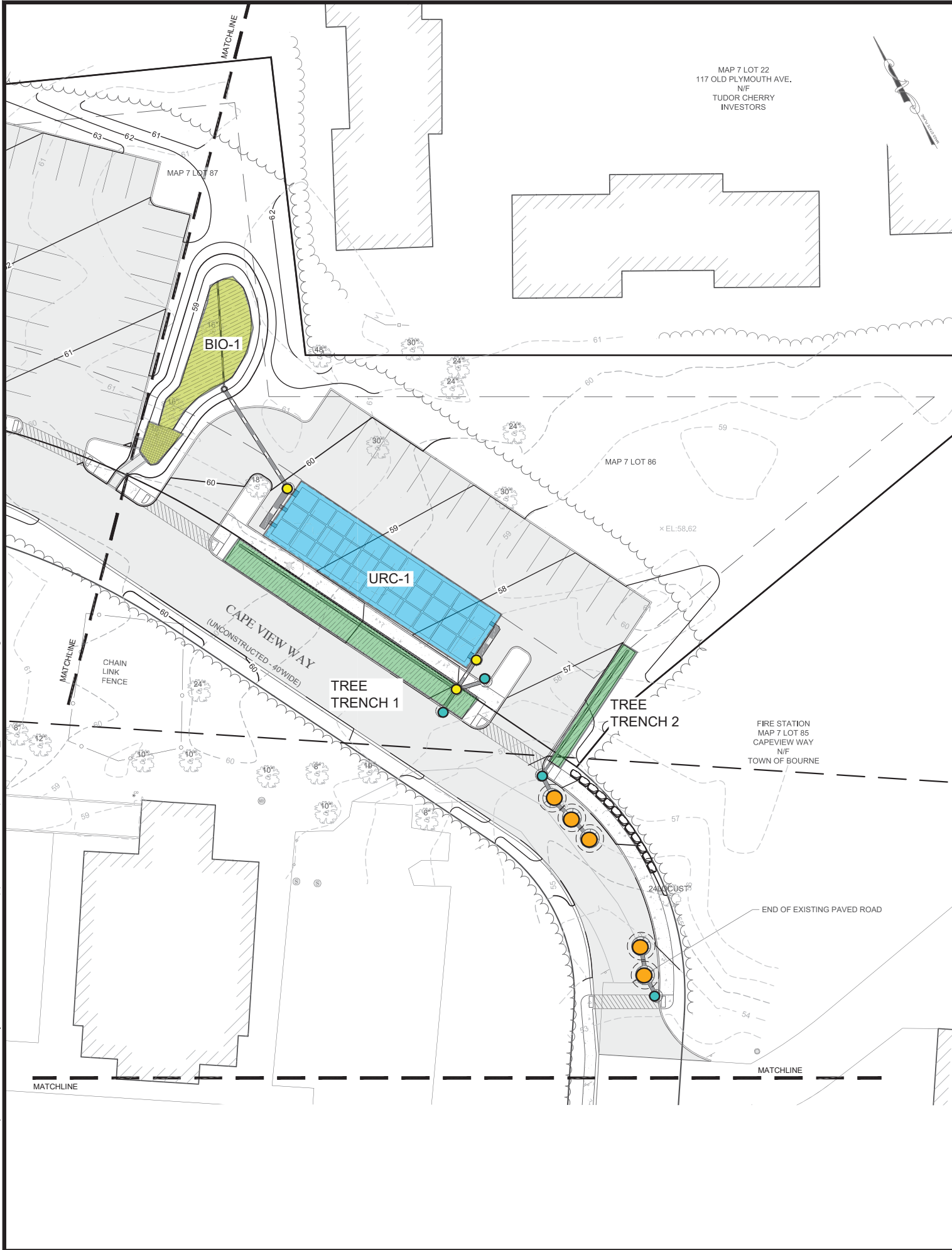

<div>Revisions</div> <table><thead><tr><th>Rev.</th><th>Date</th><th>By</th><th>Appr.</th><th>Description</th></tr></thead><tbody><tr><td>A</td><td></td><td></td><td></td><td></td></tr><tr><td>A</td><td></td><td></td><td></td><td></td></tr><tr><td>A</td><td></td><td></td><td></td><td></td></tr><tr><td>A</td><td></td><td></td><td></td><td></td></tr><tr><td>A</td><td></td><td></td><td></td><td></td></tr><tr><td>A</td><td></td><td></td><td></td><td></td></tr><tr><td>A</td><td></td><td></td><td></td><td></td></tr><tr><td>A</td><td></td><td></td><td></td><td></td></tr><tr><td>A</td><td></td><td></td><td></td><td></td></tr><tr><td>A</td><td></td><td></td><td></td><td></td></tr></tbody></table>		Rev.	Date	By	Appr.	Description	A					A					A					A					A					A					A					A					A					A					<div>Horsley Witten Group, Inc.</div> <div>Sustainable Environmental Solutions</div> <div>www.horsleywitten.com</div> <div>90 Route 6A</div> <div>Salem, MA 01968</div> <div>Phone: (508) 833-4000</div> <div>Fax: (508) 833-3150</div> <div>508-833-6000 voice</div> <div>508-833-3150 fax</div> <div>Designed By: EWH</div> <div>Drawn By: EWH</div> <div>Checked By: BNC</div> <div>Date: MARCH 2021</div>	
Rev.	Date	By	Appr.	Description																																																						
A																																																										
A																																																										
A																																																										
A																																																										
A																																																										
A																																																										
A																																																										
A																																																										
A																																																										
A																																																										
Prepared For: PRESERVATION OF AFFORDABLE HOUSING 2 OLIVER STREET, SUITE 500 BOSTON, MA 02109 Phone: (617) 261-8888 Fax: ---		Plan Set: CAPE VIEW WAY PERMITTING PLANS BOURNE, MASSACHUSETTS																																																								
Survey Provided By: Horsley Witten Group, Inc. 90 Route 6A Salem, MA 01968 Phone: (508) 833-4000 Fax: (508) 833-3150 Dated: JUNE 2019		Plan Title: GRADING & DRAINAGE PLAN (2)																																																								
Registration: <div>DRAFT NOT FOR CONSTRUCTION</div>		Project Number: 19038																																																								
Sheet Number: C - 9		Sheet: 9 of 21																																																								

APPENDIX D

Underground Chambers and FlexStorm Manufacturer's Requirements



FLEXSTORM® PURE PERMANENT INLET PROTECTION

SPECIFY WITH CONFIDENCE

State DOTs and municipalities across the country now have a universal structural BMP to address the issue of storm sewer inlet protection: FLEXSTORM PURE Inlet Filters.

The FLEXSTORM PURE system is the preferred choice for permanent inlet protection and storm water runoff control. Constructed of versatile stainless steel, FLEXSTORM PURE Inlet Filters will fit any drainage structure and are available with site-specific filter bags providing various levels of filtration. Whether you're the specifier or the user, it's clear to see how FLEXSTORM PURE Inlet Filters outperform the competition.

APPLICATIONS:

Car Washes	Gas Stations
Commercial	Parking Lots
Loading Ramps	Dock Drains
Industrial	Maintenance

FEATURES:

- Stainless Steel filter framing is custom configured to fit perfectly into any drainage structure, whether a standard design or obstructed inlet opening
- Filtered Flow Rates and Ultimate Bypass Rates are designed to meet your specific inlet requirements
- Multiple Filter Bags are available targeting site specific removal of trash, litter, leaves, or small particles, oil and grease
- Filters work below grade with an ultimate bypass allowing inlet area to drain with a full bag
- Units install in seconds and are easily maintained with the FLEXSTORM Universal Removal Tool (no heavy machinery required)

ADS Service: ADS representatives are committed to providing you with the answers to all your questions, including selecting the proper filter, specifications, installation and more. Also try the **ADS FLEXSTORM Online Product Configurator** at www.inletfilters.com

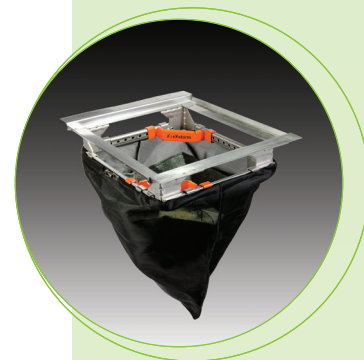

FEATURES:

- Receive payback on your investment: durable stainless steel framing provides extended service life while replaceable filter bags handle loads with a safety factor of 5
- Meets stringent removal requirements:
 - FX filter bags are rated for >80% removal efficiency of street sweep-size particles
 - PC/PC+ filter bags have been tested to 99% TSS removal of OK-110 US Silica Sand and 97% TPH (total petroleum hydrocarbon) removal
- Help prevent fines: FLEXSTORM Inlet Filters comply with EPA NPDES initiatives as a temporary or permanent BMP
- If not in stock, orders up to 100 pieces can ship within 48 hours



FLEXSTORM PURE INLET FILTERS SPECIFICATION

IDENTIFICATION

The installer shall inspect the plans and/or worksite to determine the quantity of each drainage structure casting type. The foundry casting number, exact grate size and clear opening size, or other information will be necessary to finalize the FLEXSTORM part number and dimensions. The units are shipped to the field configured precisely to fit the identified drainage structure.

MATERIAL AND PERFORMANCE

The FLEXSTORM Inlet Filter system is comprised of a corrosion resistant steel frame and a replaceable geotextile filter bag attached to the frame with a stainless steel locking band. The filter bag hangs suspended at a distance below the grate that shall allow full water flow into the drainage structure if the bag is completely filled with sediment. The standard Woven Polypropylene FX filter bags are rated for 200 gpm/sqft with a removal efficiency of 82% when filtering a USDA Sandy Loam sediment load. The Post Construction PC filter bags are rated for 137 gpm/sqft and have been 3rd party tested at 99% TSS removal to 110 micron and 97% TPH removal of used motor oil hydrocarbon mix.

INSTALLATION

Remove the grate from the casting or concrete drainage structure. Clean the ledge (lip) of the casting frame or drainage structure to ensure it is free of stone and dirt. Drop in the FLEXSTORM Inlet Filter through the clear opening and be sure the suspension hangers rest firmly on the inside ledge (lip) of the casting. Replace the grate and confirm it is elevated no more than 1/8", which is the thickness of the steel hangers. For wall mount units, follow instructions for attaching the stainless steel mounting brackets using the provided concrete fasteners.

INSPECTION FREQUENCY

Construction site inspection should occur following each 1/2" or more rain event. Post Construction inspections should occur three times per year (every four months) in areas with mild year round rainfall and four times per year (every three months Feb–Nov) in areas with summer rains and before and after the winter snowfall season. Industrial application site inspections (loading ramps, wash racks, maintenance facilities) should occur on a regularly scheduled basis no less than three times per year.

MAINTENANCE GUIDELINES

Empty the filter bag if more than half filled with sediment and debris, or as directed by the engineer. Remove the grate, engage the lifting bars or handles with the FLEXSTORM Removal Tool, and lift from the drainage structure. Dispose of the sediment or debris as directed by the engineer or maintenance contract in accordance with EPA guidelines.

As an alternative, an industrial vacuum may be used to collect the accumulated sediment. Remove any caked-on silt from the sediment bag and reverse flush the bag with medium spray for optimal filtration. Replace the bag if torn or punctured to 1/2" diameter or greater on the lower half of the bag. Post Construction PC/PC+ Bags should be maintained prior to 50% oil saturation. The average 2' x 2' PC filter bag will retain approx. 96 oz (5.4 lbs) of oil at which time it should be serviced or replaced. It can be centrifuged or passed through a wringer to recover the oils, and the fabric reused with 85% to 90% efficacy. It may also be recycled for its fuel value through waste to energy incineration. When utilizing the Cleartec Rubberizer Pouches in the + bags, note that these oil skimmers will gradually turn brown and solidify as they become saturated, indicating time for replacement. Each pouch will absorb approximately 62 oz (4 lbs) of oil before requiring replacement. The spent media may also be recycled for its fuel value through waste to energy incineration. Dispose of all oil contaminated products in accordance with EPA guidelines.

FILTER BAG REPLACEMENT

Remove the bag by loosening or cutting off the clamping band. Take the new filter bag, which is equipped with a stainless steel worm drive clamping band, and use a screw driver to tighten the bag around the frame channel. Ensure the bag is secure and that there is no slack around the perimeter of the band.

For more information on FLEXSTORM Inlet Filters and other ADS products, please contact our Customer Service Representatives at 1-800-821-6710. Try the **ADS FLEXSTORM Online Product Configurator** at www.inletfilters.com.

ADS "Terms and Conditions of Sale" are available on the ADS website, www.ads-pipe.com. The ADS logo and the Green Stripe are registered trademarks of Advanced Drainage Systems, Inc. FLEXSTORM is a registered trademark of Inlet & Pipe Protection, Inc. © 2019 Advanced Drainage Systems, Inc. BRO 10892 06/19 MH

Lift Handles ease installation and maintenance



Replaceable Sediment Bag

1/8" thick steel hangers & channels; precision stampings **configured to fit each individual casting**



CAD drawings, work instructions and test reports on website: www.inletfilters.com

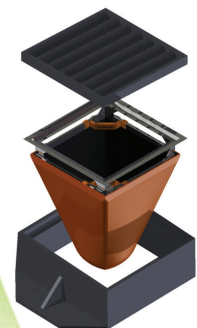

StormTech Maintenance Log

Project Name:	
Location:	

Location:

[illegible]

17.0 Standard Limited Warranty



STANDARD LIMITED WARRANTY OF STORMTECH LLC ("STORMTECH"): PRODUCTS

- (A) This Limited Warranty applies solely to the StormTech chambers and end plates manufactured by StormTech and sold to the original purchaser (the "Purchaser"). The chambers and end plates are collectively referred to as the "Products."
- (B) The structural integrity of the Products, when installed strictly in accordance with StormTech's written installation instructions at the time of installation, are warranted to the Purchaser against defective materials and workmanship for one (1) year from the date of purchase. Should a defect appear in the Limited Warranty period, the Purchaser shall provide StormTech with written notice of the alleged defect at StormTech's corporate headquarters within ten (10) days of the discovery of the defect. The notice shall describe the alleged defect in reasonable detail. StormTech agrees to supply replacements for those Products determined by StormTech to be defective and covered by this Limited Warranty. The supply of replacement products is the sole remedy of the Purchaser for breaches of this Limited Warranty. StormTech's liability specifically excludes the cost of removal and/or installation of the Products.
- (C) THIS LIMITED WARRANTY IS EXCLUSIVE. THERE ARE NO OTHER WARRANTIES WITH RESPECT TO THE PRODUCTS, INCLUDING NO IMPLIED WARRANTIES OF MERCHANTABILITY OR OF FITNESS FOR A PARTICULAR PURPOSE.
- (D) This Limited Warranty only applies to the Products when the Products are installed in a single layer. UNDER NO CIRCUMSTANCES, SHALL THE PRODUCTS BE INSTALLED IN A MULTI-LAYER CONFIGURATION.
- (E) No representative of StormTech has the authority to change this Limited Warranty in any manner or to extend this Limited Warranty. This Limited Warranty does not apply to any person other than to the Purchaser.
- (F) Under no circumstances shall StormTech be liable to the Purchaser or to any third party for product liability claims; claims arising from the design, shipment, or installation of the Products, or the cost of other goods or services related to the purchase and installation of the Products. For this Limited Warranty to apply, the Products must be installed in accordance with all site conditions required by state and local codes; all other applicable laws; and StormTech's written installation instructions.
- (G) THE LIMITED WARRANTY DOES NOT EXTEND TO INCIDENTAL, CONSEQUENTIAL, SPECIAL OR INDIRECT DAMAGES. STORMTECH SHALL NOT BE LIABLE FOR PENALTIES OR LIQUIDATED DAMAGES, INCLUDING LOSS OF PRODUCTION AND PROFITS; LABOR AND MATERIALS; OVERHEAD COSTS; OR OTHER LOSS OR EXPENSE INCURRED BY THE PURCHASER OR ANY THIRD PARTY. SPECIFICALLY EXCLUDED FROM LIMITED WARRANTY COVERAGE ARE DAMAGE TO THE PRODUCTS ARISING FROM ORDINARY WEAR AND TEAR; ALTERATION, ACCIDENT, MISUSE, ABUSE OR NEGLIGENCE; THE PRODUCTS BEING SUBJECTED TO VEHICLE TRAFFIC OR OTHER CONDITIONS WHICH ARE NOT PERMITTED BY STORMTECH'S WRITTEN SPECIFICATIONS OR INSTALLATION INSTRUCTIONS; FAILURE TO MAINTAIN THE MINIMUM GROUND COVERS SET FORTH IN THE INSTALLATION INSTRUCTIONS; THE PLACEMENT OF IMPROPER MATERIALS INTO THE PRODUCTS; FAILURE OF THE PRODUCTS DUE TO IMPROPER SITING OR IMPROPER SIZING; OR ANY OTHER EVENT NOT CAUSED BY STORMTECH. THIS LIMITED WARRANTY REPRESENTS STORMTECH'S SOLE LIABILITY TO THE PURCHASER FOR CLAIMS RELATED TO THE PRODUCTS, WHETHER THE CLAIM IS BASED UPON CONTRACT, TORT, OR OTHER LEGAL THEORY.



70 Inwood Road Suite 3 | Rocky Hill | Connecticut | 06067

888-892-2694

www.stormtech.com

Isolator[®] Row O&M Manual



THE ISOLATOR[®] ROW

INTRODUCTION

An important component of any Stormwater Pollution Prevention Plan is inspection and maintenance. The StormTech Isolator Row is a technique to inexpensively enhance Total Suspended Solids (TSS) and Total Phosphorus (TP) removal with easy access for inspection and maintenance.

THE ISOLATOR ROW

The Isolator Row is a row of StormTech chambers, either SC-160, SC-310, SC-310-3, SC-740, DC-780, MC-3500 or MC-4500 models, that is surrounded with filter fabric and connected to a closely located manhole for easy access. The fabric-wrapped chambers provide for settling and filtration of sediment as storm water rises in the Isolator Row and ultimately passes through the filter fabric. The open bottom chambers and perforated sidewalls (SC-310, SC-310-3 and SC-740 models) allow storm water to flow both vertically and horizontally out of the chambers. Sediments are captured in the Isolator Row protecting the storage areas of the adjacent stone and chambers from sediment accumulation.

A woven geotextile fabric is placed between the stone and the Isolator Row chambers. The woven geotextile provides a media for stormwater filtration, a durable surface for maintenance, prevents scour of the underlying stone and remains intact during high pressure jetting. A non-woven fabric is placed over the chambers to provide a filter media for flows passing through the perforations in the sidewall of the chamber. The non-woven fabric is not required over the SC-160, DC-780, MC-3500 or MC-4500 models as these chambers do not have perforated side walls.

The Isolator Row is typically designed to capture the “first flush” and offers the versatility to be sized on a volume basis or flow rate basis. An upstream manhole provides access to the Isolator Row and typically includes a high flow weir. When flow rates or volumes exceed the Isolator Row weir capacity the water will flow over the weir and discharge through a manifold to the other chambers.

Another acceptable design uses one open grate inlet structure. Using a “high/low” design (low invert elevation on the Isolator Row and a higher invert elevation on the manifold) an open grate structure can provide the advantages of the Isolator Row by creating a differential between the Isolator Row and manifold thus allowing for settlement in the Isolator Row.

The Isolator Row may be part of a treatment train system. The design of the treatment train and selection of pretreatment devices by the design engineer is often driven by regulatory requirements. Whether pretreatment is used or not, the Isolator Row is recommended by StormTech as an effective means to minimize maintenance requirements and maintenance costs.

Note: See the StormTech Design Manual for detailed information on designing inlets for a StormTech system, including the Isolator Row.



Looking down the Isolator Row from the manhole opening, woven geotextile is shown between the chamber and stone base.



StormTech Isolator Row with Overflow Spillway (not to scale)

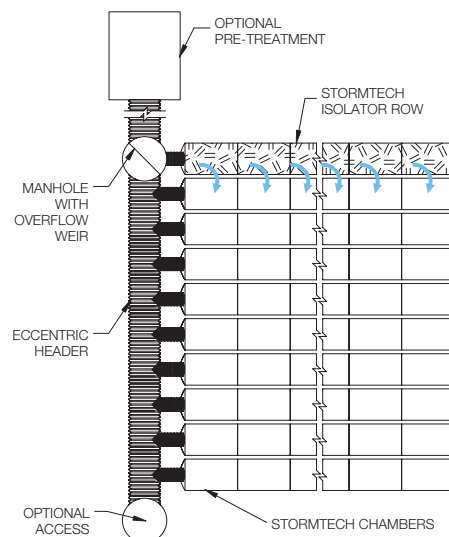

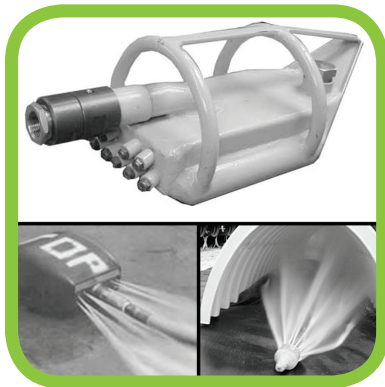

ISOLATOR ROW INSPECTION/MAINTENANCE

INSPECTION

The frequency of inspection and maintenance varies by location. A routine inspection schedule needs to be established for each individual location based upon site specific variables. The type of land use (i.e. industrial, commercial, residential), anticipated pollutant load, percent imperviousness, climate, etc. all play a critical role in determining the actual frequency of inspection and maintenance practices.

At a minimum, StormTech recommends annual inspections. Initially, the Isolator Row should be inspected every 6 months for the first year of operation. For subsequent years, the inspection should be adjusted based upon previous observation of sediment deposition.

The Isolator Row incorporates a combination of standard manhole(s) and strategically located inspection ports (as needed). The inspection ports allow for easy access to the system from the surface, eliminating the need to perform a confined space entry for inspection purposes.

If upon visual inspection it is found that sediment has accumulated, a stadia rod should be inserted to determine the depth of sediment. When the average depth of sediment exceeds 3 inches throughout the length of the Isolator Row, clean-out should be performed.

MAINTENANCE

The Isolator Row was designed to reduce the cost of periodic maintenance. By “isolating” sediments to just one row, costs are dramatically reduced by eliminating the need to clean out each row of the entire storage bed. If inspection indicates the potential need for maintenance, access is provided via a manhole(s) located on the end(s) of the row for cleanout. If entry into the manhole is required, please follow local and OSHA rules for a confined space entries.

Maintenance is accomplished with the JetVac process. The JetVac process utilizes a high pressure water nozzle to propel itself down the Isolator Row while scouring and suspending sediments. As the nozzle is retrieved, the captured pollutants are flushed back into the manhole for vacuuming. Most sewer and pipe maintenance companies have vacuum/JetVac combination vehicles. Selection of an appropriate JetVac nozzle will improve maintenance efficiency. Fixed nozzles designed for culverts or large diameter pipe cleaning are preferable. Rear facing jets with an effective spread of at least 45° are best. Most JetVac reels have 400 feet of hose allowing maintenance of an Isolator Row up to 50 chambers long. **The JetVac process shall only be performed on StormTech Isolator Rows that have AASHTO class 1 woven geotextile (as specified by StormTech) over their angular base stone.**

StormTech Isolator Row (not to scale)

Note: Non-woven fabric is only required over the inlet pipe connection into the end cap for SC-160LP, DC-780, MC-3500 and MC-4500 chamber models and is not required over the entire Isolator Row.

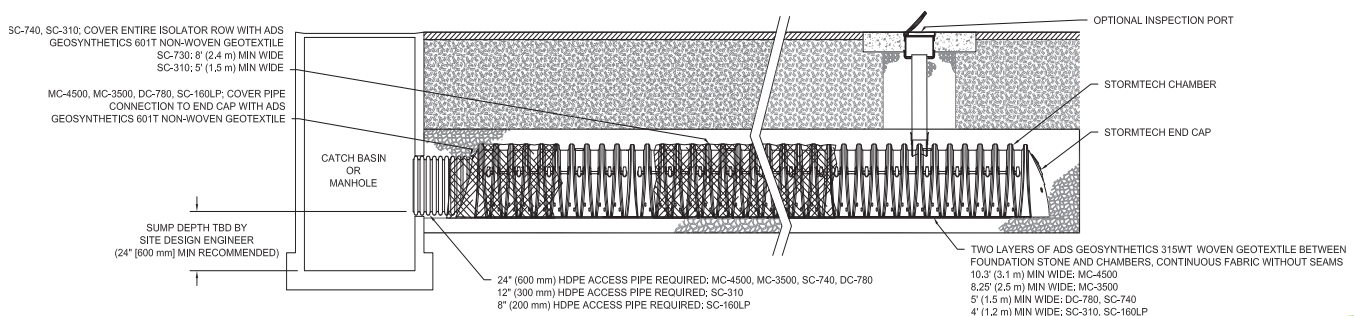

ISOLATOR ROW STEP BY STEP MAINTENANCE PROCEDURES

STEP 1

Inspect Isolator Row for sediment.

- A) Inspection ports (if present)
 - i. Remove lid from floor box frame
 - ii. Remove cap from inspection riser
 - iii. Using a flashlight and stadia rod, measure depth of sediment and record results on maintenance log.
 - iv. If sediment is at or above 3 inch depth, proceed to Step 2. If not, proceed to Step 3.
- B) All Isolator Rows
 - i. Remove cover from manhole at upstream end of Isolator Row
 - ii. Using a flashlight, inspect down Isolator Row through outlet pipe
 1. Mirrors on poles or cameras may be used to avoid a confined space entry
 2. Follow OSHA regulations for confined space entry if entering manhole
 - iii. If sediment is at or above the lower row of sidewall holes (approximately 3 inches), proceed to Step 2. If not, proceed to Step 3.

STEP 2

Clean out Isolator Row using the JetVac process.

- A) A fixed floor cleaning nozzle with rear facing nozzle spread of 45 inches or more is preferable
- B) Apply multiple passes of JetVac until backflush water is clean
- C) Vacuum manhole sump as required

STEP 3

Replace all caps, lids and covers, record observations and actions.

STEP 4

Inspect & clean catch basins and manholes upstream of the StormTech system.

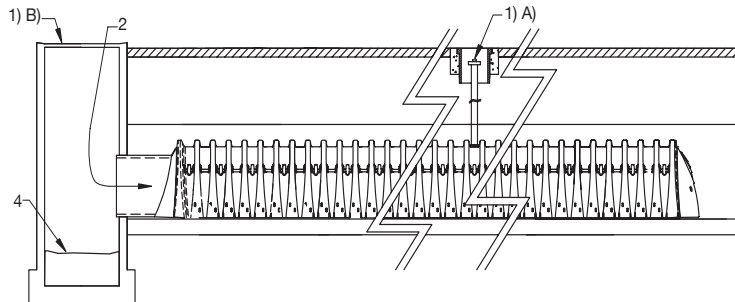

SAMPLE MAINTENANCE LOG

Date	Stadia Rod Readings		Sediment Depth (1)-(2)	Observations/Actions	Inspector
	Fixed point to chamber bottom (1)	Fixed point to top of sediment (2)			
3/15/11	6.3 ft	none		New installation. Fixed point is CI frame at grade	DJM
9/24/11		6.2	0.1 ft	Some grit felt	SM
6/20/13		5.8	0.5 ft	Mucky feel, debris visible in manhole and in Isolator Row, maintenance due	NV
7/7/13	6.3 ft		0	System jetted and vacuumed	DJM